The Los Angeles Times

In Three Parts—44 Pages
PART I—TELEGRAPH SHEET—18 PAGES

FRIDAY MORNING. Vol. XLII. NOVEMBER 30, 1923.

GREATER SOUTHERN CALIFORNIA

Liberty Under Law—Equal Rights—True Industrial Freedom.

STRESEMANN COALITION PICKS NEW CHANCELLOR

Dr. Wilhelm Marx Becomes Head of Minority German Cabinet by Compromise of Parties

[BY CABLE AND ASSOCIATED PRESS]

BERLIN, Nov. 29.—The seven-day Parliamentary crisis, which was devoted chiefly to interparty bickering and bartering and an abortive attempt definitely to do away with Socialistic influence in national politics through the creation of a bourgeois bloc, terminated tonight in a three-party compromise, by virtue of which a minority coaliton, comprising members of the Clerical, the German People's and the Democratic parties, will succeed the deposed Stresemann government, which was constituted with the same component parts.

Dr. Wilhelm Marx, the Clerical leader, will head the new Cabinet as Chancellor, while the other portfolios will be held by men who were in the last government.

As at present constituted, the government will be: Chancellor, Dr. Wilhelm Marx; Minister of the Interior, Dr. Jarres; Minister of Justice, Dr. Otto Jessler; Minister of Food, Dr. Hans Luther; Minister of Posts, Dr. Anton Hoefle, and Minister without portfolio, Rodolph Oeszer.

Dr. Stresemann is reported to have accepted the post of Foreign Minister.

COALITION IS SHAKY

Aside from being a pronounced minority Cabinet, the present reconstituted coalition is anything but a firmly co-ordinated three-party bloc within its own ranks, and it will be called upon to assimilate much of the animosity and open hostilities which it inherits from the seven-day crisis, not with respect to the antagonism existing it from the German Nationalists, as well as the yet more problematical attitude of the United Socialists.

Although Dr. Marx announced that he would select his Cabinet members irrespective of their party affiliations, he nevertheless heads a purely partisan ministry which seemingly once again is entirely dependent upon the charity of the Social Democrats. To this end the present crisis ran true to traditional form, although preliminary parliamentary ructions rarely consumed an entire week in the throes of their liquidation. President Ebert used up four chancellor candidates in his efforts to construct a party line-up which would constitute a workable coalition.

FORCES NEW ELECTIONS

President Ebert preferred to risk another experiment in the nature of a minority government as an alternative to dissolving the Reichstag, the latter expedient being viewed in all government circles as a doubtful venture, in the face of the uncertain attitude of the conflicting powers toward national questions in the occupied areas and partly because of the visible growth

(Continued on Page 3, Column 3)

BERLIN GUILT IS PROVED

Ordered Sinking of Lusitania

Documents Show Torpedoing of Giant Liner Was by Imperial Command

Submitted by America in Fight for Full Payment for Loss of Life

[EXCLUSIVE DISPATCH]

WASHINGTON, Nov. 29.—Proof that the German government deliberately planned and ordered the sinking of the great passenger liner Lusitania is contained in the secret archives of the American government and has been submitted to the mixed claims commission in support of the fight this government is making for full payment of all losses of life and property sustained by American citizens in that catastrophe.

That such "proof" exists is officially disclosed in a brief just filed before the commission on behalf of the American government by the American agent, Robert W. Bonynge, representing the State Department, who calls attention to "exhibits in the form of evidence submitted in basic Lusitania claim cases to show that the German Imperial government itself deliberately planned and ordered the torpedoing of the Lusitania by one of its U-boat commanders."

Mr. Bonynge's brief also shows

(Continued on Page 3, Column 4)

CLUB WOMEN FOR COOLIDGE

Magazine Poll Indicates Landslide for President Next Year; Johnson is Ninth in List

[EXCLUSIVE DISPATCH]

NEW YORK, Nov. 29.—If the results to date of the poll being conducted by a national woman's magazine among the million and a half members of the General Federation of Women's Clubs can be considered to foreshadow the vote at the next Presidential election, a Republican landslide may be counted upon.

Coolidge may be counted upon.

To date 24,831 ballots have been received, classified as follows:

[illegible]	15,437
[illegible]	2,167
[illegible]	1,704
[illegible]	1,114
[illegible]	1,082
[illegible]	922
[illegible]	867
Pinchot	410
Johnson	395
La Follette	264
Borah	217
Lowden	69
Miscellaneous	182

It is interesting to note that of these 24,831 votes, the Republicans have received 18,773 and the Democrats, 5876.

RADICALS TO BE IGNORED

No Concessions to House Bloc

Republican Leaders Believe La Follette's Followers Are Powerless

Organization to be Effected Without Regard for Group of Insurgents

BY ARTHUR SEARS HENNING
[EXCLUSIVE DISPATCH]

WASHINGTON, Nov. 29.—Administration leaders now are convinced that organization of the House can be effected without making concessions to the La Follette radical group.

Withdrawal of Representative Graham, Republican, Illinois, as a candidate for Republican floor leader under an agreement by which agriculture gets three additional members of the steering committee is regarded as meaning that the La Follette group can count on no help from those who form the so-called farm bloc.

While the La Follette radicals technically hold the balance of power, their control hinges on willingness of the Democrats to stand with them in opposition to the program of the administration. The Democrats can be counted upon to embarrass the administration whenever it is to their interest to do so, but their leaders admit that they desire no responsibility for the actions of this Congress, and hence have no particular reason to prevent the election of a Republican Speaker or the approval of committees selected by the administration.

MAJORITY VOTE ONLY

In asserting their ability to organize without granting the demands of the radicals for representation on important committees the administration leaders point to the fact that a constitutional majority of the House is not required either for the election of a Speaker, the approval of committee slates or the passage of bills. A majority of those present and voting can control.

The belief of the leaders is that while a Speaker may not be elected on the first ballot, it will be found that on the second or third ballot a number of Democrats will prove to be absent and Speaker Gillett will be declared elected. The withdrawal of a handful of Democrats will mean that the La Follette group no longer holds the balance of power.

RADICALS IN MINORITY

When it comes to the selection of committees, there will be but little difficulty in either the Republican conference or in the Committee on Committees, inasmuch as the Wisconsin delegation forming the bulk of the La Follette group will be in a hopeless minority. When the committee slate is submitted to the House for ratification, its approval can be accomplished in the same manner as the election of a Speaker.

In deciding to make no concessions to the La Follette radicals, the administration leaders feel that there is no other course for them to take. If the radicals are given two additional members of the powerful committees as those on ways and means and interstate and foreign commerce, it would put them in a position to defeat administration measures by lining up with the Democrats. The House leaders cannot afford to let this happen and the way things have worked out they believe it can be prevented.

FEW TO ATTEND

The expectation is that the conference called for tomorrow by

(Continued on Page 3, Column 5)

We'll Say He Scored!

SEARCH FOR WOMAN ENDED

Delirious Patient in Vancouver Hospital Identified as Seattle School-teacher

[BY A. P. NIGHT WIRE]

VANCOUVER (B. C.) Nov. 29.—With the positive identification this afternoon in the Vancouver General Hospital of a delirious young woman who was taken to the institution in an unconscious condition Wednesday as Miss Nell Austin, 23 years of age, a Seattle school-teacher, a four-day search by British Columbia and Washington State authorities has been ended.

The identification was made by Sergt. W. C. Carr and Patrolman S. E. Jennings of the Seattle police force, who arrived here today. They declared they had traced Miss Austin to Blaine, Wash., where they suddenly lost track of her, and came to Vancouver after hearing a report that an unknown girl had been picked up unconscious on the streets of the city.

Information received here by the authorities stated that Miss Austin's two sisters would arrive here tomorrow to take her back to Seattle.

Miss Austin's condition is still serious but the officials of the hospital believed tonight that she would recover from her delirium before tomorrow as it appeared to be a case of exhaustion. They stated that the young woman had met with no violence.

WILL AWAIT RELATIVES

[BY A. P. NIGHT WIRE]

SEATTLE, Nov. 29.—Police Captain C. G. Bannick of Seattle notified the British Columbia authorities tonight that the young woman should not be removed to the homes of friends and that she should remain under the care of the authorities at the hospital until relatives of Miss Austin go to Vancouver, B. C., to get her.

The police of Point Grey, B.C., a suburb of Vancouver, reported late today that they had found Miss Austin unconscious in a street near the water front Wednesday night and had her removed to a hospital in a delirious condition. The message was sent by Sergt. W. E. Carr and Patrolman S. E. Jennings of Seattle, who left here by automobile, at midnight Wednesday.

The Seattle officer's telegram stated that Miss Austin was clad in a khaki walking suit, a pair of gray hiking hose and low tan shoes. It stated that she was suffering from exhaustion and shock, although showing no marks of violence.

Owing to her condition, the authorities declared, she was unable to answer questions. Attendants at the hospital, according to the police, asserted that while delirious she said:

"Daddy! Oh, daddy! Don't let them get me, Daddy!"

Chief of Police W. B. Severyns

(Continued on Page 3, Column 6)

RAIN FALLS IN NORTHERN CALIFORNIA

Precipitation General in Region From Eureka South to San Francisco

[BY A. P. NIGHT WIRE]

SAN FRANCISCO, Nov. 29.—A light drizzle early this afternoon had turned into a steady rain tonight in San Francisco. The Weather Bureau reported that rain had fallen along the California coast from Eureka south to this city and in the Sacramento Valley north of Sacramento, while the outlook for Friday is dampness generally except in the extreme northern part of California.

The rain brought to a close a long period of drought in this section. San Francisco had had only one day of rain during November prior to today, a condition that had not existed since 1894, according to Weather Bureau statistics.

TAKES CHARGE OF BANK

[EXCLUSIVE DISPATCH]

TUCSON (Ariz.) Nov. 29.—W. J. Spurlock of Washington has been placed in charge of the affairs of the Tucson National Bank by the Comptroller of the Currency. This appointment is said to have no effect on plans for reorganization and reopening of the bank, in which depositors have agreed to a cut of 25 per cent in their claims.

(Continued on Page 2, Column 1)

HILL IN MILLER CAR IS WINNER; MURPHY SECOND

Average Speed of Hundred and Twelve Miles Made in Beverly Classic; Hearne Third

BY PAUL LOWRY

Bennett Hill, driving the "Mystery Car" which Harry Miller, its builder, had vainly endeavored to sell to some one for a week and finally entered as a last resort, raced to victory in the 250-mile motor championship race at Beverly Hills yesterday afternoon. Hill was switched from the Duesenberg team at the last minute to drive the Miller car, his place on the Duesenberg car being taken by Ernie Ansterberg, the team's head mechanic. In winning the race Hill covered the 250 miles in 2h. 13m. 25s., an average of 112 44-100 miles per hour, gained 500 points in the championship standing and $9000 in cash.

Jimmy Murphy was second, five laps behind Hill, and Eddie Hearne was third, half a lap to Murphy's rear. Both Hill and Hearne drove nonstop races, but Murphy was forced to visit the pits three times. The other drivers finished in the order named:

Harlan Fengler, fourth; Frank Elliott, fifth; Phil Shafer, sixth; Ralph De Palma, seventh; Joe Boyer, eighth; Cliff Durant (finishing for Fred Comer,) ninth; Leon Duray, tenth; Wesley Crawford, eleventh. The last five drivers were flagged down before they completed the 200 laps.

RAH FOR EDDIE

In finishing third, Eddie Hearne won the 1923 national speed championship, displacing Jimmy Murphy, last year's titleholder. Hearne had a total of 1622 points toward the title before the race started and the winning of third place gave him 140 points. Hearne had to finish worse than third if Murphy captured the race in order for the latter to retain his title. Murphy ends the season in second place with a total of 1470 points to his credit. The standing of the other drivers follows: Bennett Hill, 955; Harry Hartz, 820; Tommy Milton, 810; Harlan Fengler, 720; Jerry Wonderlich, 368; Cooper, 310; Frank Elliott, 266; Dave Lewis, 234.

The race was run before approximately 100,000 persons, the greatest throng that has ever witnessed a sporting event on the Pacific Coast. Both grand stands were literally packed. Every available inch of standing room was sold and the infield was black. There was a solid ring of spectators dozens of rows deep on the inside of the mile and one-quarter loop. The race was finished in semi-darkness and the traffic jam of automobiles was as bad on the inside as on Wilshire and Pico streets.

TWO ACCIDENTS

Besides the two pre-race fatalities, there were two mishaps during the race, but neither of them resulted seriously Coming into the pits in his ninety-eighth lap Shafer, in one of the three Duesenbergs, slammed on his brakes too hard, skidded and crashed into the inside railing, completely wrecking Tommy Milton's pit. Shafer and his car were uninjured and continued the race.

In the 135th lap a steering

(Cont'd on Page 4, Pt. III, Col. 4)

TWO DIE ON SPEEDWAY

Hartz Racer Runs Into Crowd

News Photographer and Car Builder Killed; Mechanic Severely Hurt

Accident Occurs During Test Lap; Thousands in Stand See Bodies Hurled

Beverly Speedway closed its career at the Thanksgiving Day classic yesterday with one of the most grewsome accidents in speedway history when tens of thousands of spectators witnessed the mangling to death of two persons by Harry Hartz's racing car.

Russell J. Hughes, 22 years of age, news photographer of Pacific and Atlantic Photos, Inc., was instantly killed. He resided with a brother at 2911 South Grand avenue.

George S. Wade of Kansas City, owner of a string of racing cars, died a few minutes later in the speedway emergency hospital. Until a few years ago he was a veteran of the minstrel stage and was the head of the Wade Minstrels.

Jimmy Lee of Indianapolis, mechanic of the Duesenberg team, suffered a badly lacerated and broken right leg.

KILLED BEFORE RACE

The accident, which was witnessed by thousands of racing fans whose guests were directed at the spot where the two lives were almost instantly snuffed out, occurred a few moments before the scheduled time for the start of the 250-mile classic. Scores of persons, men and women, fainted, the crowded A-grand stand was the scene of shrieking thousands and the drivers who were taking their places for the take-off were so unnerved at the sickening scene that for a while it was uncertain if they would begin the gruelling grind around the bowl.

The drivers had been introduced to their vast audience. The sputtering cars rolled into their places at the starting tape. Harry Hartz, driving a Durant Special, Car No. 3, was in the front row. Lined beside him were Jerry Wonderlich, his team-mate; Frank Elliott, in an Elliott Special; Tommy Milton,

(Continued on Page 2, Column 1)

Better Than "Penrod" and "Seventeen" Stories—
Are the Latest "Young-Love" And Adventures of Renfrew and Muriel

By Booth Tarkington

Which Begin in Next Sunday's TIMES ILLUSTRATED MAGAZINE

The First of These Delightful Short Stories Is Entitled—

"TWO HEARTS THAT BEAT AS ONE"

Don't Miss It!

THEORY OF HOW "OLD BILL" BEGAN

Captain Bruce Bairnsfather, creator of "Old Bill, Bert and Co.," tumbled into a "vile" which he admitted was not so bad, when he met the cartoonist of Boston at luncheon at the City Club. After he had heard his praises sung by fellow artists, he told how he had happened to begin the cartoons which made his name famous.

Capt. Bairnsfather, who is a man a little above the average height, with dark hair slightly thin in front, and with a ruddy complexion, told simply and modestly how he had sold his first drawings, about six months before the conflict began, to a pill manufacturing concern in London to be used for advertising purposes. He enlisted two days after England declared war, and while in the trenches found things as quiet that he decided to climb into an abandoned farmhouse to look at the Germans. Making his way to the attic, he saw a German head thrust slowly out of the trenches. He took aim, and fired, and then saw his beam with a sense of triumph. In a few minutes he heard a shell whiz beneath him to the house. Another followed another, until six had fallen in the vicinity. He realized that he was the target, and although he was badly frightened, his sense of humor asserted itself, and the first cartoon of the series was the result.

At one time, said Capt. Bairnsfather, Parliament threatened to put an end to his cartoons, claiming that they treated the war too flippantly, but when it was learned that the author was himself in the trenches, the parliamentarians decided to let him proceed.

There never was an "Old Bill" Capt. Bairnsfather's drawings became popular, scores of soldiers tried to claim famous walrus moustaches, and hundreds of wives were claiming that their husbands were the original of the drawings.

—Boston Transcript.

Still At It

"Quick, Watson, the needle!" said Sherlock Holmes as he wound the Victrola for another round.

—Boston Transcript.

Holiday Throng Watching Speed Demons "Tune Up," and Scene of Crash That Killed Two

George Wade Russell Hughes

Photo Shows Racers Lined up Awaiting the Starter's Signal with Arrow (at left) Indicting Where the Fatal Crash at the Opening of the Classic Occurred.

The two men standing near the rail are Russell J. Hughes, news photographer of Pacific and Atlantic Photos, Inc., and George S. Wade, Kansas City, car builder and owner of the Wade Special, who were killed when struck by a Durant racer, driven by Harry Hartz, after Hartz had been given permission to make a test lap just before the race began. Insets show Hughes and Wade.

Hartz Questioned After Fatal Crash at Beverly Speedway Classic

MISUNDERSTOOD ORDER, HE SAYS

Driver Asserts Permit Was Given for Two Laps

Story Conflicts With That of Race Starter

Speed Demon Saw Disaster; Weeps After Tragedy

(Continued from First Page)

in an H.C.S. Special, and Phil Shafer, in a Duesenberg Special.

All the first-line drivers were cautioned by the starter, Fred Wagner, to take the first lap slowly to give the second-line cars a chance to get away. Elliott stepped out first, closely followed by Hartz.

A moment later Joe Boyer's Duesenberg suddenly caught fire. Flames shot from the car and spread to the track. The car was well in the rear of the line-up. Boyer saved himself from serious burns by leaping from his car. Other drivers and mechanics ran to Boyer's car and began beating out the spreading flames. Momentarily, the start of the second line was forgotten. The attention of everybody was directed to the burning Duesenberg.

HUNDRED-MILE CLIP

Over on the back stretch Harry Hartz was thundering by B grand stand at a hundred-mile clip. The speed, he stated later, was being made to test out his car.

"I asked Wagner for permission to make a test lap," he said. "I had been having carburetion trouble, so I drained out the old gas and refilled my tank with new gas."

Forgetting Hartz was speeding around the bowl, several persons invaded the track at the starting point. Excited mechanics were rushing about, photographers were maneuvering for a "shot" at the disturbance.

Hartz's yellow flash swished around the last turn and toward the straightaway. Before him was a confusion of lined up racing cars that had not started. Jimmy Lee, the Duesenberg mechanic, had darted from the pits with a fire extinguisher. Wade had stepped from the press box, presumably to cross to his pits, to the track. Hughes also had stepped out to the track to photograph the burning car.

Hartz immediately sensed disaster. He could choose one of two alternatives—to crash into the rear of the waiting racing cars and kill most of the drivers and their mechanics, or attempt to squirm through an opening with less casualties. He chose the opening. Within the few seconds he had time to think he zig-zagged down the straightaway. Smoke from Joe Boyer's burning car obscured his coming down the track.

LEE HIT BY HUB

Jimmy Lee dodged, but a hub of Hartz's car caught his right leg and sent him hurtling down the slope. Miraculously, Hartz flashed through the small opening between the other standing cars and the outer railing. But Wade was in his path and was mowed down at the feet of the newspaper men in the press box. The smoke from the burning car had also obscured Hartz's path ahead, and he scraped a hub on the railing as he flashed through.

Wade's body was torn open and he rolled, a crumpled and bleeding mass, down the incline. A few feet ahead, Hughes and F. M. Litchfield, a Times photographer, had stepped to the track. They heard the screams of the multitudes. Litchfield jumped to the right and missed death by a few inches. Hughes jumped to the left, toward the railing. He had leaped into the path of the careening racer, for Hartz had swerved his car slightly to the left.

Hughes's body was sent hurtling into the air, fully thirty feet over the head of Hartz and in view of thousands of spectators. His body whirled, came down with a crash behind Hartz's car and rolled down the slope. Both of Wade's legs were amputated and his body was terribly crushed, likewise the body of Hughes was mangled beyond recognition.

Up in the grand stands, scores of persons fainted. There were shrieks and gasps and hysterical cries. Eighteen who had fainted were treated at Emergency Hospital. In one of the boxes nearest the scene of the disaster sat a notable group of persons including William Gibbs McAdoo and his family, Douglas Fairbanks, Mary Pickford, Charles Chaplin, Cecil De Mille, Antonio Moreno and numerous other celebrities—a few of whom were so sickened by the tragedy that they were assisted from their boxes.

Friends of the victims carried the crumpled forms from the track. Among these was Harlan Fengler, the latest recruit in the ranks of the speed kings. Wade was his pal, had built a wonderful racing car for him. Fengler wept over Wade and was so weak from the shock that he was assisted back to the pits. But with the blood of sporting men surging within him, he collected himself, scrambled into the car Wade had given him and raced it over the 250 miles.

Hughes was dead when he reached the hospital. Wade was dying. Unnerved men with megaphones shouted a request for a priest.

"Is there a priest in the audience?"

The request cast a sinister spell over the thousands of spectators. The priest was wanted to administer the last rites to Wade. And presently a small, black-frocked man elbowed his way to the cot of the dying man.

Harry Hartz circled the track and drew up to the pits. He knew something had happened, but had not grasped it thoroughly. He remained in the pits and wept, while 'other cars—the race had started again—thundered past him.

DRIVER HYSTERICAL

The driver was unnerved completely when he learned the effect of his disobedience of instructions. He had to be assisted from his seat into the pits, where he became almost hysterical. He was unable to discuss the accident or to give a reason for his speed.

Wade lived long enough to be carried from the track, but not long enough to reach a hospital. Hughes was dead when picked up and must have been killed instantaneously. Pieces of his camera were scattered in all directions about the track and bits of his clothing littered the speedway.

Hughes's home was in Indianapolis. He had been laboratory manager of the Los Angeles office of Pacific and Atlantic Photos, Inc., since the organization a year and a half ago, and was formerly a staff photographer with the Los Angeles Record. He lived here with his brother, Walter Hughes. His mother and other relatives live in a suburb of the Indiana capital.

Wade, a former actor, has been interested in automobile racing for several seasons. An ardent racing fan, it was almost impossible to keep him off the track at a time of excitement, Fred Wagner, starter, declared. He said that Wade had narrowly missed being killed at several previous races this season.

"I told Starter Wagner I would like to make a couple of test laps," Hartz later told Undersheriff Biscailuz and Deputy Sheriff Stens-

(Continued on Page 3, Column 4)

[Photo by Russell J. Hughes]

Harry Hartz in His Racing Car

By a strange coincidence, the last photo taken by Russel J. Hughes, news photographer for Pacific and Atlantic, Inc., who was killed at Beverly Speedway just before the Thanksgiving classic opened, was of Harry Hartz, whose Durant racer crashed into the photographer a few minutes after the picture was snapped. Hughes was thrown high into the air when struck and his camera was shattered to bits, but the negative pack, carefully marked and undamaged, was found shortly after the tragedy.

DIES IN DASH FOR PICTURE

Lure of Burning Car as Feature Thrill of Great Beverly Race Calls Photographer to Death

In the crowded stands of Beverly Bowl at 2:30 o'clock yesterday afternoon there was that expectant hush which always precedes the start of the spectacular. And lined up on the boarded oval in front of that stand were seventeen models of mechanical precision adding their roaring bits to the cacophonous voice of the God of Speed.

It was that moment when in the ancient days of Rome gradiators paused before the imperial dais with swords and voices raised in salute.

One watching that assemblage of steel and iron and leather-covered humanity yesterday could see a smiling, sparrow-like lad in blue hopping from one car to another, stopping momentarily to click the shutter of his camera before each driver.

It was Russell Hughes, chief photographer for Pacific & Atlantic Photos, Inc. His assignment was to photograph each driver in the race just as it started.

One by one he made the rounds; and he'd "shot" them all—but one. That one was in a little yellow car—Harry Hartz, the veteran. He was fussing with his driving apparatus, just ready to roll out on a practice lap.

"Oh! Harry! Wait a minute!" Hughes shouted, as he dashed toward the yellow demon. And Hartz waited, laughing, one hand on his gear-shift lever.

Hughes ran up, set his camera quickly and clicked his shutter.

"All done?" Hartz laughed at him.

"Yes — fine — thanks!" said Hughes.

And as the yellow car jumped madly into its stride, Hughes turned away, pulling the black paper seal from his film pack. He had all the drivers.

He strode toward the rail, and then—a burst of flame and smoke from another car caught his attention. A racer on fire? Fine—what a picture that would make! He hurried toward it—

Hartz rounded the turn into the home stretch. He'd traveled a mile and a quarter while Hughes had paused with his camera and then walked scarcely thirty feet.

In front of him loomed the other cars. They hadn't started because of the fire. And on one side of them was a narrow pathway, shrouded in smoke. Hartz had two chances—collision with another machine or the narrow pathway. He took the latter.

And Hughes, camera in one hand, was running down that narrow pathway to his duty—that picture of the fire. Neither Hartz nor Hughes had thought of the other. Certainly not Hughes—for the race hadn't started, were not all the other cars standing there?

And that picture of the burning racers—it would have made the early edition, maybe on page one.

And in that smoke-clouded narrow pathway the hurtling monster of roaring, insensate metal and the slim, laughing youth met—Death.

They picked him up tenderly and hurried him to the hospital. And in his tattered pocket they found a film pack.

They brought it to his office and gave it to Frank Howe, his "boss." And in the dark room that would no more hear the chirping whistle of "Billy" Hughes, they developed it. And the last picture in that film pack was that of—

Harry Hartz. It's shown above.

And is that all? No, this story wouldn't be complete without another paragraph.

Charles E. Haldeman, news editor for the Los Angeles bureau of the P. and A., was giving his instructions to the staff just before the accident.

"And whatever you do, be careful!" he warned them.

And Billy Hughes—"Smiling Billy"—looked back at him as he scampered across the track and in unconscious prescience he said:

"I'm not afraid to die!"

Russell J. Hughes

"If anything ever happens to me, I want them to run this picture—it's the only one of myself I like."

That was the request made some months ago by Russel J. Hughes, chief phonographer for Pacific & Atlantic Photos, Inc., killed yesterday at Beverly Bowl, to Charles E. Haldeman, news editor of the service.

The photograph was taken just as Hughes started on a thrilling air flight with Lieut. C. C. Moseley, commanding officer of Clover Field.

And last night they found it tucked away in a little drawer in Hughes's darkroom—the drawer where he kept all his personal effects.

Scene After Fatal Accident

Photo shows attendants taking Jimmy Lee to ambulance after he had suffered a broken leg when struck by Durant racer, driven by Harry Hartz.

TWO MINOR CRASHES ON SPEEDWAY

Two Painfully Hurt in One; Many Endangered in Other

The terrifying thrills of the Thanksgiving Day classic at the Beverly Speedway were not confined to the killing of two men by Harry Hartz's Durant Special yesterday. Three persons were painfully injured as a result of one smash and many others experienced narrow escapes from injury in another accident.

The injured people were trampled underfoot when Phil Shafer's Duesenberg Special crashed into the pits on his ninety-seventh lap. Shafer had intended visiting the pits, but his speed was too excessive. His car skidded, whirled around on the track in front of A grand stan dand crashed into two pits. Timbers flew in the air and across the track and scores of people jostled each other savagely in attempting to evade the crash. The injured, treated at the emergency hospital, were:

Ray Keller of Venice, a rancher; fractured left knee.

Miss R. Krause, 3024 South Normandie avenue; both ankles sprained.

Al Hammerman, same address; badly lacerated leg.

Lives of others were endangered when Tommy Milton, while leading the race in his 134th lap, experienced a broken steering knuckle while riding high on the east turn. His car toppled down the steep incline, narrowly averting colliding with other contestants. Milton pulled in his head, shut off his motor, applied the breaks and his car bounced heavily against the infield fence in front of A grand stand. The crash against the fence knocked several persons to the ground, but none was seriously injured. Milton, though badly shaken up, refused medical treatment.

Niece of Gold Pioneer Wins Beauty Prize

[BY A. P. NIGHT WIRE]

DAWSON (Y. T.) Nov. 29.—Elizabeth Grant, niece of Robert Henderson, the discoverer of gold in the Klondike Valley, won the Klondike beauty contest concluded here yesterday. She took a nugget necklace, and will be crowned queen of the Yukon at the annual pioneer ball here December 7.

It was said to be the most exciting contest in the Yukon since the last Canadian national political campaign. All the contestants were Yukon born and under 18 years of age. The Klondike backs them against the world.

RACE VICTIM LIKED THIS PICTURE BEST

CRASH LEFT TRACK ORPHAN

George S. Wade, Killed at Beverly Speedway, Was Father of Harlan Fengler's Ambition

Tragedy which yesterday took the lives of two men and seriously injured a third at Beverly Hills Speedway, left in its wake an orphan of the race track—Harlan Fengler, the so-called "boy wonder" of the speed game.

Since last May Fengler has been a licensed driver, making his debut at the Indianapolis sweepstakes. George S. Wade, Kansas City sportsman and car builder, was the father of the youthful driver's ambition. It was on a Wade Special that Fengler had ridden to fame. It was George S. Wade who had given him his start, his confidence and his training.

Just as Fengler had left the pits before the race Wade had waved a cheerful and confident hand at his prodigy.

"Give it to 'em, Harlan," the big sportsman shouted. "Show 'em what it can do."

Those were Wade's last words. A few minutes later the speeding car of Harry Hartz struck.

Fengler, whose car was standing still and warming up for the race, was one of the first to reach the terribly mangled Wade. With tears flowing down both cheeks Fengler was almost entirely unnerved by the sight and two mechanics had to support him.

The starter yelled. Cars roared and lined up in place. Fengler was sitting in the pits, unconscious that the race was ready to begin.

"Remember what he said," the mechanic in Wade's pit shouted above the roar of the engines. "Show 'em what the Wade Special can do."

Fengler walked, unsteadily toward his car and started with the other racers. He held it out for the 250-mile course, finishing in fourth place and with the machine running perfectly.

"She worked wonderfully," young Fengler said when it was over. "He would have been proud of it."

Fengler was for tow years mechanic for Harry Hartz, driver of the machine which ended the life of Wade.

ERECT UNIVERSITY CLUB

[EXCLUSIVE DISPATCH]

BERKELEY, Nov. 29.—The Masonic clubhouse of California will care for the 2000 sons and daughters of Masons attending the university, and about 200 Master Masons. The clubhouse is being built by contributions made by the Grand Lodge and the Blue lodges of the entire State.

EVERY MORNING IN THE YEAR Los Angeles Times
The Times Building, First and Broadway
90c per Month DELIVERED BY CARRIER
By Mail, in Postal Zones 1 to 4, including California, Arizona, Nevada, $12.20; Monthly, $1.05. In Zone 5, including Colorado, Idaho, Montana, Oregon, Washington, Yearly, $16.80; Monthly, $1.60. In Zone 6, Canada and Mexico, Yearly, $18.00; Monthly, $1.80.
Entered as second-class matter, Dec. 4, 1903, at the Postoffice at Los Angeles, under the Act of March 3, 1879.
FRIDAY MORNING, NOVEMBER 30, 1923. VOL. XXXII, NO.

THREATEN CHESTER OIL CONCESSION

Notice of Cancellation Given Because of Delay in Starting Work

[BY CABLE—EXCLUSIVE DISPATCH]

CONSTANTINOPLE, Nov. 29.—Angora messages report that the extended time limit for work on the Chester oil concession has expired the Minister of Public Works informed the representatives of the company that the contract would be void. The representatives at once left to Mal. Clayton-Russell, one of the work, and started in hurry to Angora. The latter lives in Constantinople, but is en route to Angora, having arranged in London for a railroad which is now under construction in Asia.

Hot attacks have also been conducted in Angora on the part on the sale of oil lands to the Premier. Ismail Pasha has asked Deputies of the Assembly take into consideration the legal, economic and financial difficulties which would result from immediate abolition of the monopoly.

However, he said, the government admitted the justice of abolition and it was likely that the monopoly might be ended the next year.

1923 Total

Los Angeles purchases of National Cash Registers for 1923 will be over four times as much as in 1919, and nearly equal 1921 and 1922 combined.

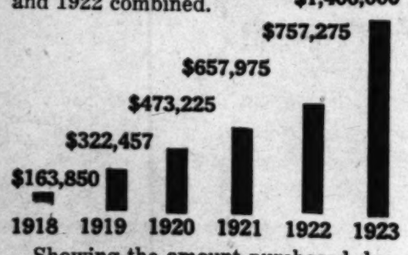

Showing the amount purchased during the past six years.

Los Angeles merchants may be proud of their advancement and efficiency.

The National Cash Register Company
634 South Hope. 822-347
C. U. Whiffen, Sales Agent

The More We Sell The More Good We Do

UNLESS you play these new records on a Victrola you will never know how good they are. Any kind of talking-machine will play any kind of records if you are satisfied with any kind of results. Select from the twenty-one different Victrola models the style you prefer—from $25 up—but be sure it is Victrola.

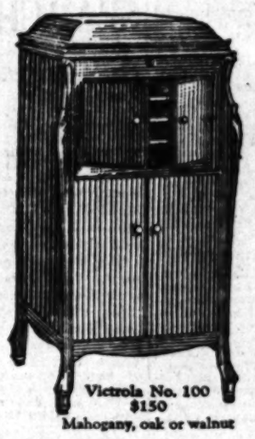

Victrola No. 100
$150
Mahogany, oak or walnut

Victrola No. 260
$150
Mahogany or walnut

Victrola No. 220
$200
Electric, $240
Mahogany or walnut

There is only one Victrola and that is made by the Victor Company—look for the Victor trademarks.

Out today
New Victor Records

Red Seal Records

			Number
A Kiss in the Dark (from "Orange Blossoms") (Ab Sylva-Herbert)	Amelita Galli-Curci		959
Kiss Me Again (from "Mlle. Modiste") (Blossom-Herbert)	Amelita Galli-Curci		

Here is the highly unusual combination of two Victor Herbert "waltz-songs," sung in English by no less an artist than this great coloratura mistress of the art of song.

Letter Song (from "Apple Blossoms") Violoncello Solo	Hugo Kreisler		966
I'm in Love (from "Apple Blossoms")	Hugo Kreisler		

These two sprightly numbers for the violoncello are taken from Fritz Kreisler's music to "Apple Blossoms." Fritz Kreisler himself plays the accompaniments at the piano.

Melodious Instrumental

Turkey in the Straw Violin Duet	Henry C. Gilliland-A. C. (Eck) Robertson		19149
Ragtime Annie Violin Solo	A. C. (Eck) Robertson		

Two old-fashioned dance numbers by genuine cowboy fiddlers. Theirs is genuine American, not hybrid, music. You will find such musicians, today, only in out-of-the-way places.

Light Vocal Selections

By the Watermelon Vine	Shannon Quartet		19147
Louisiana Lou	Shannon Quartet		

Many people like these male quartets in "close-harmonied" Southern style. Both sung with beautiful smoothness and harmonic sense, to the full orchestra.

I'm Sitting Pretty in a Pretty Little City	Albert Campbell-Henry Burr		19180
Alabamy Blacksheep	Peerless Quartet		

If you have a liking for sentimental music, in fox trot time, with two tenors, with a big orchestra and heavy piano-work, this duet will captivate you. "Alabamy Blacksheep" adds two more singers and does it again.

You Can't Make a Fool Out of Me	Henry Burr		19181
Pal of My Dreams	Charles Hart		

There are dramatic touches in these two songs of commonplace life for the tenor voice with the orchestra. They are two of the greatest achievements of these artists.

Dance Records

Sleep—Waltz	Waring's Pennsylvanians		19172
The West, a Nest, and You—Waltz			

First Victor record by the famous touring orchestra grown from a Pennsylvania State College dance quartet. "Sleep" is highly original, with a vocal chorus. "The West, a Nest, and You" is an excellent companion.

Rememb'ring—Fox Trot (from "Treasure and Eve")	Joe Raymond and His Orchestra		19179
Salt Your Sugar—Fox Trot			

"Rememb'ring" is a pleasant fox trot, agreeable to dance to. The Duncan Sisters wrote it—you will hear a reminiscence of childhood play. "Salt Your Sugar" is another excellent fox trot.

Moonlight Kisses—Fox Trot (from "Greenwich Village Follies")	Joe Raymond and His Orch.		19170
Music of Love—Fox Trot (from "Action and Models")	International Novelty Orchestra		

These numbers have exceedingly romantic titles, but they are wholesome, jolly numbers, free of overstrained sentiment. "Moonlight Kisses" uses a plaintive type of refrain, but elsewhere it is full of life. "Music of Love" is finely scored.

Victrola

Victor Talking Machine Company, Camden, N.J.

Values in Boys' Overcoats

We have an unusually good line of Fall overcoats for boys—both in heavy and medium weights. Made of excellent woolens, well finished and smartly styled. Belted models, with either set in or Raglan sleeves. Many made of plaid back materials. Real values—quality and price considered.

$12.50 to $30

Sizes 8 to 17 years.

Boys' 2-Knicker Suits

—in a great range of styles and patterns. Suits that are both sturdy and good-looking, as well as attractively priced. Sizes 8 to 17 years.

$11.95 to $25

Harris & Frank

STEIN-BLOCH SMART CLOTHES

437-443 Spring—North of Fifth

Rock Crusher Shoes for Boys — Complete Line of Boys' Sweaters

VICTOR RECORDS

5 Among Many

New Victor "Winners"

No. 19181—You Can't Make a Fool Out of Me—Henry Burr, Tenor.
Pal of My Dreams—Charles Hart, Tenor.

No. 19149—Turkey in the Straw, Henry C. Gilliland and A. C. (Eek) Robertson
Ragtime Annie, Henry C. Gilliland and A. C. Robertson.

No. 19172—Sleep (Waltz) Waring's Pennsylvanians.
The West, a Nest and You (Waltz) Waring's Pennsylvanians.

No. 956 —Letter Song (From Apple Blossoms) (Violoncello Solo) Hugo Kreisler.
I Am in Love (From Apple Blossoms) (Violoncello Solo) Hugo Kreisler.

No. 939 —A Kiss in the Dark (From Orange Blossoms) (de Sylva Herbert) Amelita Galli-Curci.
—Kiss Me Again (From "Mlle. Modiste") (Blossom - Herbert) Amelita Galli-Curci.

Wiley B. Allen Co.

Mason & Hamlin Pianos

416-18 So. Broadway

Open Evenings Until Christmas

Catarrh

CLINICAL tests have proved that Zonite, the World War antiseptic, is highly effective in cases of nasal catarrh.

The antiseptic is used in dilution as a nasal spray for this trouble. Its effect is to cleanse the mucous membrane and reduce abnormal discharges, thus clearing the nasal passages.

Note: A more copious flow of mucous may be expected after spraying; it will soon disappear. Atomizer fittings must be of hard rubber.

Zonite NON-POISONOUS

Sold at 50c and $1.00

OLD COALITION FORMS CABINET

Dr. Wilhelm Marx Becomes New German Chancellor

Supported by Same Parties That Backed Stresemann

Minority Government to Rule by Compromise

(Continued from First Page)

of a popular movement toward the right.

While the forced disappearance of the Reichstag probably would have met with general popular favor, the problem of new elections within the period prescribed by the constitution suggested numerous complications of a grave character, especially in connection with the future status of the Rhineland and the occupied Ruhr sector. An added factor which influenced the executive against a peremptory dissolution of Parliament was furnished in the growing shift toward "Nationalism," which he believed would wholly preclude the possibility of conducting an orderly election in view of the existing economic and social distress.

IMPASSE CONTINUES

The advent of Dr. Marx's minority Cabinet merely emphasizes the continuance of the parliamentary impasse growing out of the absence of a strong majority government, and to this extent the new Ministry is also a purely political eleemosynary body wedged in between the traditional hostility of the German Nationalists and the precarious neutrality of the Socialists. The Nationalists will greet it with derision because of the rebuke administered to them by the bourgeois parties in response to their attempt to barter their way into the Prussian government in return for their entering the Reichstag coalition.

The Socialists will occupy the mocker's seat in Parliament in view of the failure of the middle parties to create an all-around straight bourgeois coalition.

Dr. Marx, Germany's seventeenth Chancellor, comes from Cologne. He is a jurist and long has been active in Clerical party politics. He has served in the Prussian Diet and has been a member of the Reichstag for twelve years. He was born January 15, 1863, and is national head of the Catholic school organization in Germany.

STRESEMANN REAL POWER

[BY CABLE—EXCLUSIVE DISPATCH]

BERLIN, Nov. 29.—Dr. Wilhelm Marx accepts the post with the understanding that his foreign policy continues that of the Stresemann government and that he will pursue its financial policy to a conclusion.

Herr Stresemann in addition to holding the post of Foreign Minister, will be Vice-Chancellor and spokesman of the Cabinet before the Reichstag. He will hold as much power as he did in his own Cabinet. Dr. Marx being merely a figurehead.

The important post of Food Minister has been offered to Martin Schiele of the Nationalists, but he has not yet accepted. The Socialists were offered the seat, but refused.

FRENCH ASSAIL BRITAIN

By Edwin L. James

[BY CABLE—EXCLUSIVE DISPATCH]

[Copyright, New York Times.]

PARIS, Nov. 29.—It is charged in Paris that events have justified French distrust of the Allied accord on military control in Germany reached here last week by the French accepting the British program of notes instead of the French program of penalties. It will be recalled that the Allies decided to ask Germany to facilitate the resumption of military control, and private instructions were sent to the Allied commission to refer to the governments cases in which Berlin judged it unwise or unsafe to make investigations, and also to refer to the governments cases where the commission was not unanimous.

It is asserted in Paris now that London has sent Gen. Bingham, the English member of the commission, instructions to oppose any investigation which might cause difficulty, and it is held here that this makes it only too easy for Germany to object to any inquiry it may choose to balk, which, as seen by the French, means the end of military control in Germany.

The Matin tomorrow will quote Gen. Bingham as saying the time has come to disband the commission on control and turn over the military supervision of Germany to the League of Nations. The Matin concludes that after all what the British sought was to end military control of Germany. The French nationalists conclude that England follows such a program in order to enable Germany to rebuild at least enough military strength to question French hegemony on the continent.

SEES GERMAN WAR MENACE

By Henry Wales.

[BY CABLE—EXCLUSIVE DISPATCH]

PARIS, Nov. 29.—Andre Tardieu in the Echo Nationale views the German war menace with alarm, comparing the German preparations with the American military achievement during the war. M. Tardieu points out that Germany has been preparing men and armaments undisturbed during the past fourteen months, while the United States raised 5,000,000 men, of which 2,000,000 reached France during the nineteen months between its entrance into the war and the armistice.

Germany is buying war materials from the United States such as cotton and copper, M. Tardieu says.

WIFE DIES OF WOUND

Plan to Frighten Husband Results Tragically

PONTIAC (Mich.) Nov. 29.—Mrs. Emily Westburry, 202 Pierce street, Birmingham, died in Pontiac City Hospital from the wound she inflicted on herself after a quarrel with her husband on the 10th inst. She shot herself in the left side with a .32-caliber revolver and the bullet penetrated her left lung. After the shooting, Mrs. Westburry denied she intended to kill herself, but said she believed the revolver was unloaded and turned it on herself to frighten her husband.

She leaves her husband, Sidney Westburry, an assistant to the golf professional at the Aviation Country Club, and their daughter Joyce, 5 years of age.

RECORDS SHOW GERMAN GUILT

(Continued from First Page)

that the American government is resisting to the limit of its ability the contention of the present German government that the only persons entitled to claim as a result of Germany's sinking of the Lusitania—if any—would be the dependents or legal representatives of descendants. Such contention is being made by Carl von Lewinski, the German agent before the commission, who has submitted briefs in which he argues that the true legal basis of all claims arising from the Lusitania sinking is the German government's note of February 4, 1916, to the American government. In this note, the German government promised "suitable reparation in respect of lives lost" by the sinking.

The American government in the Bonynge brief, takes strong issue with the German government's position and insists that Germany is legally responsible for all life and property losses to Americans, as well as to American insurance companies, caused by the torpedoing of the Lusitania.

HISTORY CONTRIBUTION

That portion of the Bonynge brief which refers to the American government's proof that Germany ordered the sinking of the Lusitania is an important contribution to the history of the war. The evidence to which it alludes is contained in exhibits filed before the mixed claims commission in case No. 4, one of the key Lusitania claimant cases, but since the originals belong to the secret archives of the State Department, the American agent before the mixed claims commission has not made the exhibit public. But it is understood the evidence does establish fully the direct responsibility of the German government itself for the deliberate destruction of the great liner loaded with its precious cargo of human souls.

According to Bonynge's brief, Germany, as the incontrovertible proof in the Lusitania case shows, knew that she was going to sink the Lusitania and that without warning and Germany must have known that when a torpedo, or torpedoes were fired into the Lusitania all sorts of injuries and losses to nationals of numerous countries would occur. Germany must also have known and accepted the fact that not only might life be sacrificed, but that various kinds of property would necessarily be destroyed.

WOULD CREATE SENSATION

If the evidence in possession of the American government in proof of the deliberate intention of the former imperial German government to sink the Lusitania were made public it would create a sensation despite the fact that there has been no doubt in the public mind as well as of certain individuals who know the facts relative to the decision of the German government to order the sinking of the Lusitania, that the act of the commander of the German U-boat was ordered from Berlin.

Whether such evidence, in its completeness, will be made public by this government for months, or years, remains to be developed. Efforts to obtain from the mixed claims commission or American agents appearing before it, in the presentation of this government's contention for the payments of damages for the Lusitania losses sustained by American citizens, have met with the declaration that the evidence referred to in the Bonynge brief is confidential.

RACE CAR KILLS TWO WATCHERS

(Continued from Second Page)

land, who started an investigation immediately to determine the responsibility for the catastrophe. "Wagner told me to go ahead. It has frequently been the custom. Jimmy Murphy did it at Indianapolis.

"I was having carburetor trouble. I drained out the old gas and refilled my tank with new gas. I may have been going a hundred on the back stretch in second. Then I shifted to high and slowed down. I saw the cars ahead of me. I could only do one of two things—hit the other cars or make for the opening. I tried for the opening.

SAW PHOTOGRAPHER

"I had understood that the upper side of the track would be clear to permit me to pass. I shut off my motor and put on my brakes. I didn't know I hit Jimmy Lee. I didn't see Wade. But I saw the photographer. He had suddenly loomed up in front of me."

Until this interview Hartz had not known his car had killed two men. He had been informed they were only injured. When he was told of the two deaths he collapsed and was assisted from the hospital.

Starter Wagner told the investigators he had given Hartz permission to make one test lap.

"But this meant that he could drive only once around the bowl and that he was to stop behind the other cars of the second line and pull slowly into place—and not to cross the tape," said Wagner. "I told the other drivers the same thing. Frank Elliott, next to Hartz, did pull around slowly into place after completing his test lap."

Wagner estimated Hartz's speed at 110 miles per hour when he hit the three men. Cliff Durant, owner of the car, estimated the speed at sixty-five or seventy miles per hour. Hartz declared he was only going at a fifty-mile rate. Complete statements were taken from Hartz and eyewitnesses, from Wagner and from the contest board by Undersheriff Biscailuz. Hartz will again be questioned by the Sheriff's attaches this morning.

The gruesome scene was a grim reminder of another accident, the only other fatal crash on Beverly Speedway. On Thanksgiving Day, 1921, Eddie O'Donnell and his mechanic, Lyall Jolls, and Gaston Chevrolet were killed in a smashup on the east turn. Chevrolet had won the championship during that season and O'Donnell was his closest competitor.

Ten minutes after the terrible scene, an exultant chorus of cheers reverberated across Beverly Hills. The race had started. Favorite speed kings were leaping along the timber track. The huge bowl throbbed with yells and engines. Disaster and death had been forgotten as quickly as the two men had died.

But a little florid-faced man in a priest's black cassock was bending over a cot in Emergency Hospital, whispering a prayer for a man who had just died.

The Tuxedo the Correct Dress for Junior Functions Priced as low as $37.50

Billie Woolf

Second Floor Merchants Nat'l Bank Bldg.

Sixth & Spring

The Original—"Full Dress Man"

RADICAL BLOC TO BE IGNORED

(Continued from First Page)

the La Follette group will not be attended by more than about a score of the Republican House members. Representative Dickinson, Republican, Iowa, leader of the House farm bloc, who was manager of the Graham campaign for the floor leadership, says he will not attend. Most of the others of the House farm bloc are expected to stay away. In the early announcements of the La Follette group, the impression had been given that all of those describing themselves as Progressives would be found in the radical organization of the House. The Progressives of the Roosevelt type, however, have resented the use of the term by the Wisconsin delegation, most of whose members the Roosevelt Progressive regard as being more nearly Socialists than Republicans.

The farm bloc Progressives, while radical on issues affecting the farmer, are not so radical on measures demanded by labor unions and they have little use for Bolshevism or for the antiwar record of some of those now using the Progressive label.

ONLY SIXTEEN SURE

There are only sixteen La Follette House Republicans who are counted to stick together on most issues. These are Representatives Cooper, Voight, Nelson, Schaefer, Lampart, Beck, Browne, Schneider, Frear and Reavey of Wisconsin; Sinclair of North Dakota; Woodruff and James of Michigan; Keller of Minnesota; Reid of Illinois, and La Guardia of New York.

Representative Woodruff, secretary of the La Follette House organization, in a statement today attacked the Republican regulars.

"The people have grown tired of hearing of the 'millionaire Ways and Means Committee,'" said Mr. Woodruff. "They have rebelled against legislation controlled by a steering committee which, working in secret, behind the scenes, under the domination of a majority leader, the chairman of the Rules Committee, and the Speaker of the House, has so signally failed to accomplish anything for the people and so much for special interests."

HUNTER RESCUED IN HILLS

[EXCLUSIVE DISPATCH]

TUCSON (Ariz.) Nov. 29.—George Young, superintendent at the Cananea mines, is reported to have had a disagreeable experience when he became lost in the barren hills east of the upper end of the Gulf of California while hunting. His companions searched without avail till dark. The next day his trail was picked up by Indian trackers and he was rescued, suffering from exposure, fatigue and lack of water.

BANKER FREED OF CHARGE

[EXCLUSIVE DISPATCH]

PHOENIX, Nov. 29.—Charles F. Dalton, former president of the Exchange Bank of Peoria, has been freed by a jury from a charge of embezzlement of funds. A second charge of the same nature is pending against him.

GREATER Month End Sale

Today, last day of this great sale, offers added opportunity for saving because of new shipments arriving in time to be included.

Come, with our earnest assurance that the values are well worth an extra effort to get here today.

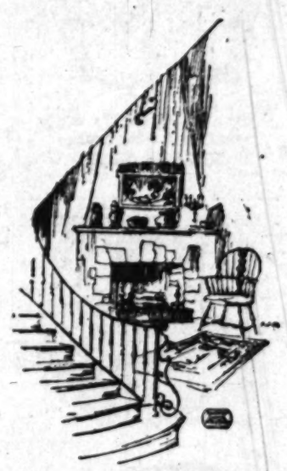

Merchandise can be held for future delivery upon payment of a deposit.

Articles selected for Christmas gifts can be delivered the day before Christmas with a suitable card if desired.

See our gift assortment, Home Makers' Gift Shop, Fourth Floor.

Courtesy and Service — **Pasadena Furniture Co.** — Compare Our Values

ONE O'CLOCK SATURDAY CLOSING

Los Angeles Sales Office, 501 North Western Ave., Phone Holly 1907. Located in Pasadena, 83 to 91 North Raymond, Phone Colorado 8200. Long Beach Sales Office, 1118-22 American Ave., Phone 619-95.

ENDS SEARCH FOR TEACHER

(Continued from First Page)

of Seattle made public statements today which he said were made to him immediately following her disappearance by congregation members of the University Methodist Episcopal Church.

"I am convinced," declared Chief of Police Severyns of Seattle today, "that Miss Austin deliberately left her home as the result of her inability to get along with her two sisters."

GLANDULAR THERAPY

R. L. DORSEY, M.D. Phone 826479.

Mary Fraser

Wishes This Season of THANKSGIVING

To thank the public for the quick appreciation of Candies that are made only of the purest and the best of ingredients and with the utmost care.

Shops

118 W Sixth St. 107 S. Western in Hollywood

6734 Hollywood Boulevard

You can't bequeath your business ability along with your estate—but you can have this responsible trust company "carry on" for you.

Many of the most prominent citizens of Los Angeles have named this company as Executor and Trustee under their Wills.

You can have **your** estate managed on a safe, conservative, business basis by this dependable organization. It will cost no more than if placed in the hands of an individual.

Write or call for free booklets.

Title Insurance and Trust Company

TITLE INSURANCE BUILDING

FIFTH AND SPRING STS.

THE OLDEST TRUST COMPANY IN THE SOUTHWEST

PAID-IN CAPITAL AND SURPLUS OVER $5,000,000.00

For Reliability and Satisfaction

Suit Case With Removable Fitted Tray, Like Cut, $40.00

New Pouch Bags, Similar to Cuts, from $3.75 to $6.50

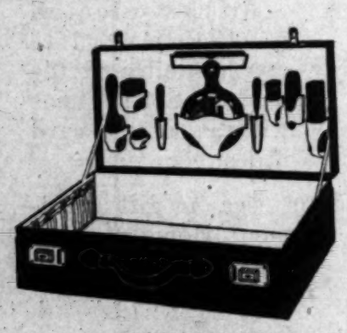

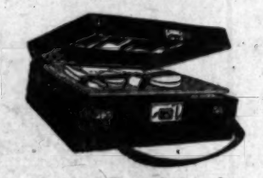

Vanity Box Like Cut $6.50

Those who have bought from us during the past ten years say that we are to be depended on absolutely. That is a fine record to have and we are as anxious today as ever to keep this good record.

Now that the Holidays are approaching, the question presents itself "Where will I go for my Holiday Purchases?" There is but one answer if you want to be sure to get the best value for your money, and to have your selection of a present, reflect creditably to your judgment. The Indestructo name is a safeguard against dishonesty and misrepresentations; it assures you of safety in the purchase you wish to make and something worth while at a reasonable price.

We have a splendid assortment of **Leather Accessories**, that make satisfactory gifts and they range in prices from the popular to the most exclusive.

We offer the following:

Fitted and Unfitted Cases and Bags—various prices, great variety. **Dressing Sets**—for men and women. This year's showing is the best we have ever had and prices are most reasonable. **Brief Cases and Secretary Cases**—we carry a very extensive assortment of goods in this line and our prices are low enough to satisfy the most exacting.

Ladies' Hand Bags—our display of hand bags is most complete and comprises generous assortments of Walrus, Seal, Shark, Beaver, Buffalo, Ostrich, Morocco and Vachette leathers. We also have a very nice line of **Beaded Bags, Velvet Bags** and the famous "Cordova" hand-tooled and hand-laced bags. Prices on hand bags range from $2.50, to the most elaborate and exclusive.

For your memo book, please list the following articles that you can get from us—**Indestructo Trunks, Bill Folds, Pocketbooks, Purses, Portfolios, Card Sets, Folding Clothes Hangers, Flasks, Handkerchief and Tie Cases, Bottle Cases, Shopping and Boston Bags, Buxton Key Kases, Jewel Cases, Auto Smoke Adors, Music Cases, Cigarette and Cigar Cases, Collar Boxes.** (See the new Bracelet Hand Bag.) **Vanity Boxes.** The name of these boxes should be "Necessity" Boxes. After once using a Vanity Box of value, no other container will be altogether satisfactory, because Vanity Boxes are of such great convenience to any girl or woman who wants everything immediately available for quick use. We have provided sufficient of these desirable articles for a good extensive business this year and believe we can satisfy you and everybody else in your selection. We have been located in this spot for nearly ten years and hope to serve you for a long time in the same store, so do not be backward about coming in here for your Holiday requirements.

INDESTRUCTO LUGGAGE SHOP

224 West Fifth St.

Adjoining Hotel Alexandria

JAIL FOR JUDGE WHO HAD LIQUOR

Sentenced by Friend of His Boyhood Days

Allowed to Return Home for Thanksgiving

Told to Come Back in Week and Serve Time

[BY A. P. NIGHT WIRE]

THE DALLES (Or.) Nov. 29.—Released on his own recognizance under promise to return here December 6 to serve a sentence of twenty days in the County Jail and pay a fine of $250, following his plea of guilty yesterday of possessing intoxicating liquor, Henry D. Keyes, county judge of Wheeler county, was free today to return to his home at Fossil to celebrate Thanksgiving.

In court here yesterday J. W. Allen, justice of the peace, who has known Keyes from boyhood, pronounced judgment upon the defendant in the following words:

GIVEN ADVICE

"If your father were here today he would say: 'Allen, do your duty,' and I'm going to do it. I would rather go down here on the street and take a good licking than do what my duty tells me to, but I'm going to do it.

"A man who will go out there on the highway, drunk and driving an automobile, where others have met death and terrible injuries as the result of careless driving, hasn't any more business to do that than a man has to go down on the street with a high-powered rifle and begin shooting.

"Henry, the judgment of this court is that you pay a fine of $250 and be sentenced to jail for twenty days. One week from today you will return to Wasco county and serve out your time.

ADVISES COME-BACK

"When that is done I want you to go back to Wheeler county, where you have the confidence of the people who gave you the highest office in their power, and serve them faithfully."

Judge Keyes, who was arrested Tuesday on The Dalles-California Highway near here by traffic officers who testified in court that he was intoxicated, said he had purchased the liquor from Louis Comini, of The Dalles. He denied that he was bootlegging, and declared that the wine found in his car was for private use. Comini pleaded guilty to the charge of supplying Keyes with the liquor and was fined $350.

Thanksgiving Is Enjoyed by Men at San Quentin

[BY A. P. NIGHT WIRE]

SAN QUENTIN PRISON, Nov. 29. Stalwart youths and old timers rejuvenated through gland transplantation vied for athletic honors today in the prison's sixteenth annual Thanksgiving field day events.

John Pearson, 70 years young and star sprinter of the gland fraternity, finished second in the fifty-yard dash. He was beaten by Max Starr, twenty years his junior. Chief Evans, an Indian, won the 100-yard dash and the low hurdle events. "Frenchie" Obligato won the penitentiary pie-eating championship for the second consecutive year.

Among the visitors was Gertrude Atherton, novelist.

TWO-WAY AMATEUR RADIO RECORD MADE

TACOMA TALKS TO JAPAN AND RELAYS MESSAGE TO ILLINOIS WOMAN

[BY A. P. NIGHT WIRE]

TACOMA, Nov. 29.—What is claimed as a world's record for two-way amateur radio transmission and reception was announced by members of the Tacoma Radio Club in the feat of the amateur station operated by Charles York. York for nearly half an hour, between 1 and 1:30 o'clock Monday morning, exchanged messages with a Japanese ship stationed in Yokohama Harbor, approximately 5000 miles away.

Exploring the ether in common with other Tacoma long distance amateurs, York picked up quite distinctly at times the messages of the distant station which was operated by an American operator, formerly a ninth district amateur.

York declared the operator on the ship said he had been trying for nearly two weeks to establish communication with amateurs in the United States, but conditions had not been favorable.

He asked York to relay a message to his mother, living in Cambridge, Ill.

PERCIVAL KNIGHT IS DEAD IN SWITZERLAND

[BY A. P. NIGHT WIRE]

NEW YORK, Nov. 29.—Percival Knight, author, actor and manager, died in Switzerland yesterday, the Lambs Club was informed in a cable message. He had been ill with tuberculosis. Mr. Knight appeared here last winter in "Thin Ice," which he wrote. He was born in Aberdeen, Scotland, forty-three years ago and at the age of 11 ran away from home to London to go on the stage. He came to America with the Charles Frohman forces with "Kitty Gray," and other musical roles followed. He took comedy roles in the "Quaker Girl," "The Dollar Princess," "The Arcadians" and "Apple Blossoms." He once organized his own company of forty-seven players and took it to Japan, India and China.

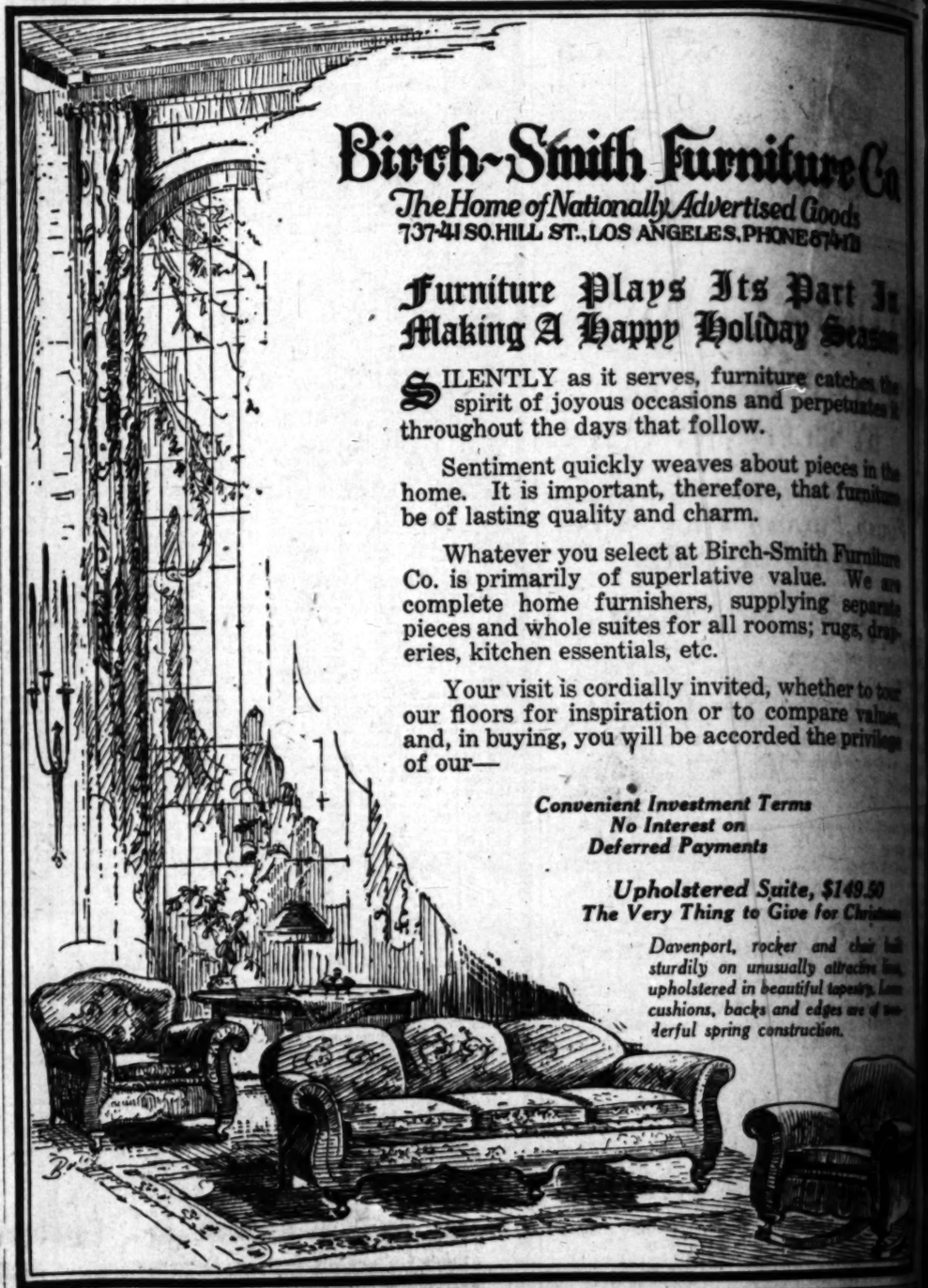

Birch-Smith Furniture Co

The Home of Nationally Advertised Goods

737-41 SO. HILL ST., LOS ANGELES. PHONE 674-11

Furniture Plays Its Part In Making A Happy Holiday Season

SILENTLY as it serves, furniture catches the spirit of joyous occasions and perpetuates it throughout the days that follow.

Sentiment quickly weaves about pieces in the home. It is important, therefore, that furniture be of lasting quality and charm.

Whatever you select at Birch-Smith Furniture Co. is primarily of superlative value. We are complete home furnishers, supplying separate pieces and whole suites for all rooms; rugs, draperies, kitchen essentials, etc.

Your visit is cordially invited, whether to tour our floors for inspiration or to compare values, and, in buying, you will be accorded the privilege of our—

Convenient Investment Terms
No Interest on Deferred Payments

Upholstered Suite, $149.50
The Very Thing to Give for Christmas

Davenport, rocker and chair both sturdily on unusually attractive lines, upholstered in beautiful tapestry. Loose cushions, backs and edges are of wonderful spring construction.

Extraordinary AUCTION SALE of MIDWAY CITY home lots to fix the price of the tract

This 1/4 acre lot may be WORTH $50 or $100 or $500 or $900 We want YOU to fix its value

But Whatever Price You Pay You Get a BARGAIN

This diagram shows what can be accomplished on a MIDWAY CITY quarter acre lot. It not only provides room for a comfortable home and garage, but has ample room for lawn, garden, chicken run, fruit trees and other advantages. These lots have been truly called "acres of vantages."

SUNDAY December 2, Only

ALL DAY STARTING 10 A. M.

One block of twenty lots will be put up at auction in order to ascertain the public idea of value in relation to this property. Sale will be conducted by Sol Blanc, well-known Los Angeles real estate auctioneer. This is your chance to get a "snap.", Terms 20% down and 2% per month.

Well known band will play all day.
Walnuts grown at MIDWAY CITY given away FREE.
Cider made from MIDWAY CITY apples, GRATIS.
$150 worth of Lumber to first 15 buyers when they pay $300.

THE possibilities of MIDWAY CITY are so great and they are being forced so insistently on our attention every day that we are dubious of values of lots we have already priced. We are told we are holding them too low. We have accordingly wiped every fixed value off the slate and now offer one block of 20 lots to the public by auction. The price we are bid for these will guide the future prices of lots in MIDWAY CITY.

This is YOUR OPPORTUNITY—seize it! Think of re-sale values!

MIDWAY CITY is situated at the corner of Huntington Beach Boulevard and Anaheim Boulevard. Quickest way from Los Angeles is via Telegraph Road, Norwalk, Artesia, Los Alamitos and Westminster. Or come by Watts, Compton and Anaheim boulevard. It is the "hub" of all activities, within easy distance of Long Beach, Santa Ana, Anaheim and other Orange County towns—and near the Newport-Balboa Harbor.

MIDWAY CITY

"A Community of Garden Homes"

Gas and Electricity ready to connect.
Credit extended for lumber.
Many businesses wanted—grocery, drug store, etc.
All oil rights pass to buyer.
Assistance with plans, etc.
Special offers to builders.
Three good schools near.
Children Warmly Welcomed.
Community owned well on tract.
Transportation everywhere at reasonable rates.

Six Studebakers Given Away FREE

YOU can soon own one of these beautiful cars.

The cars to be GIVEN AWAY consist of five light six Studebaker 1924 touring cars and one Big Six seven-passenger 1924 Studebaker sedan. The first car to be given will be a Light Six sports model. Below is a picture of the Sedan.

Those practically interested in MIDWAY CITY have an opportunity of winning one of the five Light Six cars as well as a chance of winning the Big Six. There are six chances to win. Call at the officials at the tract to learn about the Sports Light Six and find out how you may become its owner quickly. Remember, prizes are given ABSOLUTELY FREE.

MIDWAY CITY OFFICES, 217 PACIFIC BANK BUILDING, LONG BEACH

Devoted exclusively to local conditions.
FARM AND TRACTOR MAGAZINE
Of the LOS ANGELES SUNDAY TIMES

THE GREAT STOCKRAISING INDUSTRY
is covered from every angle in the weekly Stock issued with the Los Angeles Sunday Times

THE SUN DRUG CO.

"betwixt-*and*-between"

hunger . . . .

INSTEAD of a *heavy* lunch when you're hungry *between* meals try the delectable *nourishing* value of *Crescent Ice Cream*... *Crescent Ice Cream* is *food* which is *so good* that most folk think of it *only* as a dessert.

The drug-store around the corner that displays the CRESCENT ICE CREAM sign is a *food dispensary* in this regard. It dispenses *health-giving* food.

TRADE AUCTION SALE
Today, Nov. 30, 10 a.m.
230 S. Los Angeles St.
4000 Pairs of Men's, Ladies' and Children's Shoes, Tennis and Rubbers.
J. J. SUGARMAN, Auctioneer.
Phone 64810.

SPORTS
The Los Angeles Times

FRIDAY MORNING, NOVEMBER 30, 1923.

RECORD CROWD SEES BENNETT HILL PILOT MYSTERY CAR TO VICTORY

THOUSANDS THRILLED BY SPEEDWAY CLASSIC

Grewsome Start and Hair-Raising Finish Furnish Fans With Assorted Sensations

BY WARDE FOWLER

Between eighty and a hundred thousand persons observed Thanksgiving at the big Beverly Hills race plant yesterday. They shuddered through the grewsome start, thrilled at the scrambling brushes during the long grind and raised the roof for Benny Hill in his red mystery car flashed across the line winner. Then they trooped from the stands to their automobiles and tied themselves into a traffic jam that made Main and Broadway on a busy Saturday look like the wide open spaces. Hundreds of plump Thanksgiving turkeys scheduled for the slaughter at 6 p.m. sharp didn't slide in between gnashing teeth until several hours later—such was the homeward motor jam.

Now has the Beverly Hills management been called upon to handle such a terrific crowd. Hours before the race started the grand stand on the north side of the track was filled to capacity. At 2 o'clock the main stands were crowded and thousands were standing in the infield. The infield, where the crowds at former races resembled a thin fringe of whiskers around the fence, was literally packed. The press box, where only newspaper men are supposed to gather, was groaning under its load of press agents—somethings-or-other, wives and children.

WELL HANDLED

Much credit cannot be given to Fred Wagner, on whom fell the responsibility for keeping the track clear fell. Several times the crowd threatened to overrun the track, but Wagner and his aides managed to keep order. Following the tragic accident at the very start everything was run off, but in a very few minutes officials were lined up at the starting line and the race was on. Wagner was everywhere at once, doing whatever was humanly possible for the unfortunate victims and impressing on the crowd that the race was the thing. Barney Oldfield's death cruise past the grandstand had a peculiar effect on the fans. For several minutes there wasn't a sound. That weird yellow, the dull roar and then that hurtling figure high in the air. It took seconds for them to realize that the figure was a human being. Then a gasp that you could almost feel as well as hear. It was over in a flash, but minutes later women were fainting in the boxes. It was time for a happy holiday crowd to realize that grim death had been passing along so close. Ambulances following the accident quickly righted and this time cars rolled away for a lap around the boards. You could say that the drivers were dead to the tragedy as well as the crowd. They came around the starting line at a funeral pace, but then the pace was hot as the swing of Starter Wagner's red flag and the Cannonballs hit out onto the plank trail with never a thought but the finish.

Ralph De Palma, getting away a few seconds late, due to engine trouble before the start, drew a huge cheer from the stands as he snapped into gear and the crowd had forgotten the grewsome start and was snorting ahead with the drivers.

LEADERS BUNCHED

The race itself was a hair-raiser. There wasn't a minute of the time that several leaders weren't bunched, passing, repassing and keeping the cash customers jumping out of their seats and settling slowly back. Tommy Milton's sensational nose-dive down the boards on the west turn brought a second gasp that changed to wild cheering when the nervy driver stepped out of his twisted chariot unhurt. Red Shaffer's skid into the pits near the middle of the race sent a hundred thousand assorted chills romping up and down as many spinal columns but in this instance a man who seemed to be in the path of the plunging car turned out to be a post and no harm was done.

Mr. and Mrs. William Gibbs McAdoo, Douglas Fairbanks, Mary Pickford and Charles Chaplin occupied a box near the center of the stands and shuddered, thrilled and cheered just as much as anyone else. The entire movie colony was on hand with the possible exception of Tom Mix, who may have been there, but didn't appear on the track in his bull-fighting togs and so probably wasn't.

The day was ideal for the big auto race, cool and clear, the best sort of weather for the 250-mile grind. A low fog that threatened to cause trouble near the beginning held its distance. The bowl itself was in fine trim, the sections recently burned out and rebuilt, being in particularly good condition. Outside of a few pestiferous airplanes which hovered much too low and rattled the crowd with smoke bombs once in a while, everything was lovely.

It was a great crowd, a fine day and a splendid race. The tragedy at the start marred an otherwise perfect affair.

A large delegation of San Francisco newspaper men, headed by

(Continued on Page 4, Column 3)

Prexy Williams Guest of Honor at Big Banquet

The banquet in honor of Harry A. Williams, former baseball writer for The Times, who is now president of the Pacific Coast Baseball League, will be held tonight at 7:30 in the Biltmore Hotel. Following is the list of speakers and the reception committee for the affair:

Speakers—Judge Paul J. McCormick, toastmaster; Frank Chance, Fred Clarke, Mike Donlin, Frank Wiggins, George Sisler, Sheriff Traeger, Irish Meusel, Asa Keyes, Roger Hornsby, Bob Meusel, Tom Mix, Buster Keaton and Mayor Cryer.

Reception Committee—Charlie Lockard, Howard Lorenz, Billy Fiestner, Paul G. Hoffman, Kitty Brashear, "Cap" Dillon, Gene Murphy, George Wheeler, Carl Sawyer, Frank Isbell, Lefty Thomas, Russ Hall, Tom Darmody, B. M. Dyas, E. M. Weinrich, Bill Essick, James Cleary, Marty Krug, Joe Pirrone, Boots Weber, Dave Brain, Sam Crawford, Jim Scott, Johnny Rawlings, A. C. Aulswede, Hollis Thurston, Fred Haney, Heinie Sands, Arnold Statz, Charlie Chech, Micky O'Brien, Ote Crandall, Del Howard, Howard Ehmke, Jess Smith, Barney Oldfield, Jack Dempsey, Jack Doyle, Tom Kennedy, A. L. Laurance, Dan Tobey, Billy Coe, Milton Patrick, Kid Soleman, Bill Reeves, Spencer Robinson, Pat Shanley, Doctor Kelly and Gene Biscailuz.

Benny Hill Wins

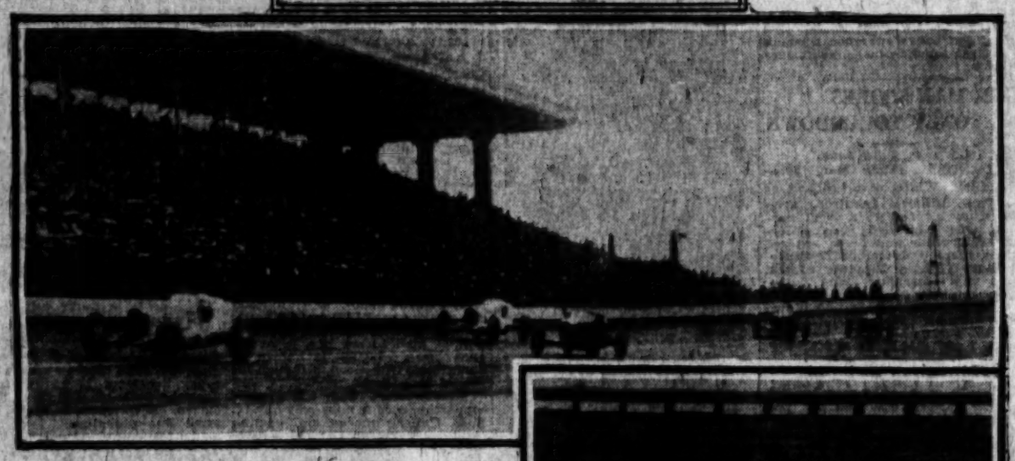

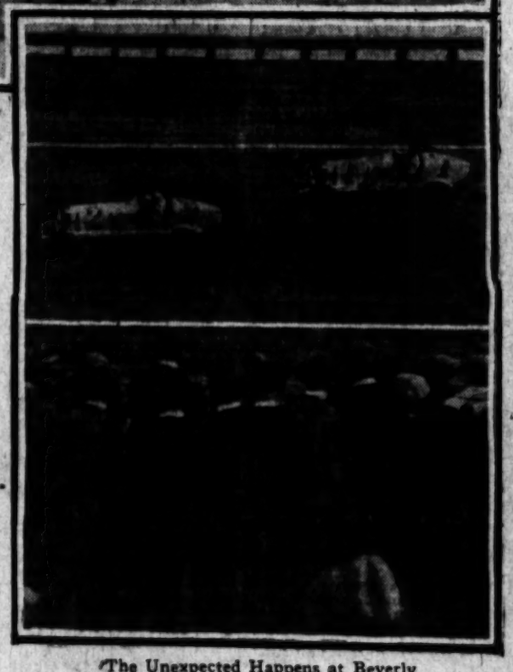

The Unexpected Happens at Beverly

The top photograph shows the youthful winner of yesterday's tragic event. The center photograph, by F. M. Litchfield, caught the cars speeding past the stands. The lower picture might have been taken at any stage of the first half of the race when Milton and Cooper, in their H.C.S. specials, were leading the field. Photo by George R. Watson.

Pomona Grabs a 14-to-7 Victory

PASSES BRING VICTORY

Great Aerial Attack of Sagehens Results in Last-Quarter Rally; Fernandez Stars

BY BRAVEN DYER

The University of Hawaii football team not only failed to dine on Sagehen meat at the Rose Bowl yesterday afternoon, as had been rather generally predicted, but the result of the tussle, which went to Pomona by a 14-to-7 count, left the Hawaiians with such a bad taste in their mouths that the brown boys probably didn't greatly enjoy the turkey they consumed at the Vista del Arroyo last night, mainly because the Claremont bird refused to be offered up as a sacrifice even for such an auspicious affair as a Thanksgiving repast. Some 7000 fans attended the tilt and left more than satisfied with the great exhibition of open play and the splendid punting of Johnny Morse and Borey Bell.

Pomona won because the Sagehens had larger fighting hearts than the visitors, and that's no slam on Hawaii either. Leaving the field at the end of the first half with the score 7 to 0 in their favor, Coach Eugene Nixon's charges knew they were in for a tough battle in the second period, experience having taught them that the Deans were hardest to beat when on the short end of the tally.

The expected spurt on the part of the Hawaiians occurred sure enough, but not until the last quarter when Willy Wise and Tony Fernandez hurled passes with wild abandon, many of which were completed for long gains. Those that didn't happen to connect generally served the purpose, however, for on two occasions Pomona backfield men roughed their opponents and the gain was allowed. One such penalty took place when George Stone, subbing for Clark, jostled Thompson behind the Pomona goal line, and the Deans were given the ball on the 2-foot line. Two bucks by Dusky Brash put the oval across and Johnny Morse tied the score with a neat dropkick.

SAGEHENS FIGHT

Then it was that the Sagehens showed their fight. With less than ten minutes left to play the Pomona men took the ball in the middle of the field and Earl Merritt opened up with an even more bewildering forward pass attack than the Hawaiians had exhibited in their great drive down the field. With Dick Worden and Ranney Draper, two ends, whose combined weight would just about balance that of a good sized man, playing stellar roles as receivers, the Blue and White team marched the ball down the field, and Big Ed McCully smashed over for the score which won the game.

Coach Otto Klum's lads were all that everyone expected. However, their forward-passing attack was not as successful as Pomona's, not only because Bell was a more accurate passer than either Wise or Fernandez but also because the Sagehen backs seemed to cover quicker than the Deans. Coach Nixon's team completed six out of eight passes tried, while the Hawaiians hurled no less than 18, but were able to connect with only a half dozen. The brown boys tried only one pass in the first half, whereas Pomona completed all three tried in this part of the game.

It was a great comeback for Coach Eugene Nixon's men. After the Sagehens had dropped a 25 to 6 game to the Hawaiians at Honolulu last Christmas the natives said many unkind things about the ability of the Claremont team as a football aggregation. Although the Pomona men were too good sports to offer an alibi over there, it was the general opinion that the intense heat had a great deal to do with the outcome of the game. Yesterday's victory for the Sagehens virtually

(Continued on Page 3, Column 3)

CORNELL TRIMS PENNSYLVANIA

Red Team Wins Another Victory Over Quakers

Score is 14 to 7 in Fiercely Contested Battle

Pfann Makes Two Scores for Dobie's Machine

[BY A. P. NIGHT WIRE]

PHILADELPHIA, Nov. 29.—Cornell conquered Pennsylvania today on Franklin Field, 14 to 7, in one of the most thrilling and desperately fought battles these ancient gridiron rivals have waged in the last thirty years.

Picked by critics to run roughshod over the Quakers, Dobie's "Big Red Juggernaut" was held at bay for the greater part of the game by an alert, brilliant Penn defense and won by the narrow margin of a single touchdown only after a struggle in which the tide shifted back and forth spectacularly until the final whistle.

EARLY AND LATE

Cornell scored touchdowns in the first and last periods, forward passes figuring prominently in both tallies, while Penn aroused to a fighting pitch, near the close of the game, took quick advantage of a Cornell fumble and ploughed twenty-five yards to cross the Ithacans' goal line for the first time since 1920.

Outrushing the Quakers almost four to one, Cornell had opportunities to score at least three more touchdowns, but failed in the face of Penn's sensational defense. This defense twice held Cornell for downs in the shadow of the Quaker goal, once on the 1-yard line.

In the end, Cornell's greater power and versatility told, but the vast throng of 54,000 that taxed Franklin Field to its capacity saw the Ithacans come the closest to defeat than they have been in the last three years of unbeaten play.

PFANN IS HERO

Standing out in high relief against a background of brilliant performances was the work of George Pfann of Marion, O., Cornell captain and quarterback. It was Pfann who carried the ball each time across Penn's goal line, in the first period on a forward pass from Patterson for a total distance of thirty-two yards, and in the last quarter on a six-yard trust off tackle after he had gained nearly twenty yards on another aerial toss from Patterson.

Pfann was the dynamo in Cornell's attack, which he directed with rare skill, and the mainstay in its defense.

CAPTAIN STANTON

[BY A. P. NIGHT WIRE]

LINCOLN (Neb.) Nov. 29.—Rufus Dewitt Stanton, Neb., halfback on the Nebraska football team, was elected captain of the 1924 Corn Husker team after the game with the Kansas Aggies this afternoon.

MIDDIES MUSS UP MARINES

U.S.S. Pennsylvania Football Eleven Smears San Diego by 48-to-0 Score

About three thousand fans saw the U.S.S. Pennsylvania eleven crush the San Diego Marine Corps outfit under a 48-to-0 score yesterday at Washington Park, Capt. Hughes, quarterback for the winning squad, who starred at Annapolis last year, was the feature of the game, running his team with fine judgment and tearing off several lengthy runs.

The gobs, who are coached by Commander Billy Richardson, former assistant coach at Annapolis, simply outclassed their leatherneck opponents. The Pennsylvania squad uses Coach Bob Folwell's system of football.

The U.S.S. Pennsylvania team scored a touchdown in the first period in about three minutes after the kick-off. On the first play Chezick passed to Wentworth for a forty-yard gain. Hughes and Chezick then bucked the ball to the one-yard line, from where Hughes bucked over. Flood kicked goal. In the second period the gobs put over two more scores, Murphy making one touchdown on a pass from Chezick and Chezick going over for the other. The half score was 21 to 0.

Chezick ran twenty yards through a broken field for the Pennsylvania's first touchdown in the third quarter. Hughes plunged over from the one-yard line after a march up the field for the gobs' second touchdown in the third period. The Pennsylvania outfit then pounded and passed its way to the Marine four-yard line and Hensley went over right tackle for a touchdown soon after the fourth period opened. Wentworth hid out, took a pass from Hughes and ran sixty yards for the gobs' final touchdown. Flood, who had kicked goal on the previous touchdowns, had his place-kick for the point blocked on this score.

The line-ups and summary:

Marines (0.)		U.S.S. Pennsylvania (48.)
McCurdy	L.E.S.	Wentworth
Mann	L.T.S.	Navarro
Branson	L.G.S.	Baron
Hendrickson	C.	Sweeney
Baker	R.G.L.	Lanier
Hunt	R.T.L.	Flood
Kyle	R.E.L.	Thomas
Albee	Q.	Hughes
Ramsey	L.H.R.	St. Cyr
Mlemiski	R.H.L.	Murphy
Shapiro	F.	Chezick

Score by periods:

Marines	0	0	0	0—0
U.S.S. Pennsylvania	7	14	13	14—48

Scoring—Touchdowns: Hughes, 2; Chezick, 2; Murphy, Hensley and Wentworth. Goals after touchdowns, Flood, 5.

Substitutions—Marines, Tarez for Josephine, Hentzis for Hart, Keeney for Kyle, Holt for McCurdy, Wood for Frazee and Arnold for Mlemiski; U.S.S. Pennsylvania, Hensley for St. Cyr, Nolet for Lanier, Dalgis for Murphy, and Larson for Sweeney.

Officials—Referee, Lloyd Wood (U.S.S. Cal.); umpire, Capt. Cates (U.S.S. Cal.); field judge, Lloyd Smith (U.S.S. Cal.); head linesman, Elmer Ball (U.S.S. Cal.)

HUSKIES IN LINE FOR NAVY TILT

Local Organization Releases Washington From Playing Here Christmas

Showing a fine spirit of sportsmanship, the local Community Development Association last night sent a telegram to the athletic officials at the University of Washington, releasing the Huskies from their Christmas Day invitation to play here, should they see fit to accept the bid which the Tournament of Roses Association will probably extend them to play here New Year's Day. This does not necessarily mean that the Syracuse-Washington game is not to be played December 25, but gives the Huskies opportunity to accept the New Year's bid if the Pasadena organization decides to invite them.

The telegram follows:

"University of Washington, "Seattle, Washington.

"Reported here that California will not play at Pasadena New Year's Day. Also reported that Pasadena will invite Washington to represent West against Navy because of your position as second in Pacific Coast Conference. We feel that you may properly hesitate in accepting because of past several weeks of negotiations for you to play Christmas Day in Los Angeles Coliseum and because of our formal invitations extended yesterday to you and to Syracuse University to play. Inasmuch as our great Navy team has made all arrangements to play New Year's Day it seems only right that Pacific Coast Conference team of highest rating available should have the honor of playing Navy representing West, as anything less than this might endanger the entire event. Therefore we respectfully urge that you accept invitation to play Navy if Pasadena extends same. Please advise us of your attitude at earliest moment possible in order that we may explain situation to Syracuse.

"The Community Development Association.

"William May Garland, President."

Adolfo Arguijo, a Mexican baseball player, has been drafted by the New York Yankees. If he survives the training period he will be the first Mexican ever to play in major league baseball.

TIJUANA TRACK OPENS

Colorful Throng Sees Chiva, Outsider, Romp Off With Feature Event; Movie Actors Present

[EXCLUSIVE DISPATCH]

SAN DIEGO, Nov. 29.—King Thoroughbred mounted his throne at the Tijuana Jocky Club this afternoon amid the acclamation of thousands of staunch admirers, and with regal grace befitting the importance of the occasion, started most auspiciously upon his reign of 100 days or more. For the remainder of the winter his royal highness will dominate this center of mirth and gaiety and care-free pleasure—the magnet that today attracted a cosmopolitan crowd of around 15,000 which may safely be said to have represented practically every State in the Union, and at least three nations, our own, Canada and Mexico.

To the thrill that always accompanies the premiere of the season, there was added a distinct shock when Chiva, from the Irwin stables, galloped home a winner in the Inaugural Handicap at a mile and seventy yards. Chiva may justly be termed a rank outsider for very few gave the Irwin stepper a thought. This was evidenced by the juicy price posted when Chiva was proclaimed the winner after a heart-breaking stretch finish that found Maximac and Firm Friend struggling to get their respective noses in front. Maximac, the J. K. L. Ross trump card was only a head behind the Irwin winner with Firm Friend two lengths behind Maximac.

The bettors flocked to the Ross horse and to Firm Friend and overlooked Chiva entirely. Wild Heather, another outsider, set the pace and was in the lead at the head of the stretch. Maximac, Firm Friend and Paula Shay were trailing behind. Chiva shot up in the stretch under the skilful handling of Jockey Cantrell, who held his mount in reserve until the cru-

(Continued on Page 3, Column 1)

"There's *something* about them you'll like"—

WE have made this one promise for over ten years—and Tareytons have made it good.

A Quarter Again
TWENTY CIGARETTES

Herbert Tareyton
London Cigarettes

EARL & WILSON

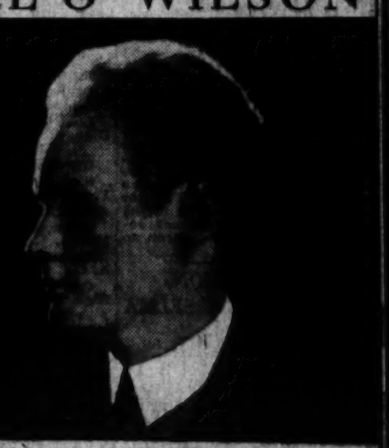

Better SEMI-SOFT Collars

Sagelawn 50c
Greenlawn 35c

Neater at the top, with a lock front to prevent gapping above the tie.

E&W EARL & WILSON

COLLARS - SHIRTS

Long Beach Steam-Rollers Sweetwater Eleven Easily, 27 to 7

SOUTHERN TEAM IS OUTCLASSED

Drury of Long Beach Scores in First Few Minutes

Garner Completes Pass for Loser's Only Tally

Jackrabbits Offered Little Resistance in Game

By a "Times" Staff Correspondent.
[EXCLUSIVE DISPATCH]

LONG BEACH, Nov. 29.—Sweetwater Union High School of National City, holder of the prep championship of the Southern League, was eliminated in the race for Southern California high school honors by Long Beach Poly here this afternoon, 27 to 7.

Practically conceding defeat before the opening whistle, Sweetwater High, with absolutely no offense and but little defense, offered only feeble opposition to the Long Beach steam roller, which only had steam up for two quarters of the contest. After ripping through the southerners' line for three touchdowns, Morley Drury, Long Beach star fullback, retired from the scene at the half to keep a Thanksgiving-Day dinner engagement. His presence was sorely missed, as the Jackrabbits were only able to put over one more score during the remainder of the game.

ONLY SCORE

Garner, Sweetwater right end, will long be remembered in the halls of football fame at his knowledge foundry for distinguished services rendered during this great day. As the game waned and the fans stretched and wished that something would happen, Capt. Robb, fighting Sweetwater back, dropped back to the Long Beach forty-yard line as though to try for a place kick after Long Beach had held the visitors three times for no gain. Robb, instead of booting, shot a long and perfectly timed forward pass into the waiting arms of Garner, who fell across the goal line for the second touchdown that has been made against the Jackrabbits by a high school team this year. Griefe successfully negotiated the crossbars for the extra point.

Drury of Long Beach made the first touchdown of the game in the first four minutes of play. Evans failed to kick goal and the score was 6 to 0. Long Beach received on the following kick-off, and immediately Jones, Drury and Hill started another march for the Sweetwater goal. When within just twenty-five yards of that point, Drury again broke loose and smashed his way to another touchdown. Evans kicked goal and the score was 13 to 0.

PASS COMPLETED

A forward pass, Hill to Drury, that was good for twenty-five yards placed the oval in scoring position. Again Drury gained ten yards to another touchdown. Evans kicked goal and the half ended, 20 to 0.

Don Hill, captain and left halfback of the Jackrabbits, made the fourth and final Long Beach touchdown in the third quarter on a line play. Evans kicked goal and the score was 27 to 0 at the end of the third period.

It was in the final ten minutes of play in the fourth quarter that Garner, Sweetwater right end, broke into the limelight with his scoring pass and resultant goal kicked by Griefe. Shortly preceding the pass that Garner made good for the sole score of his team another twenty-five-yard aerial was registered by the visitors, Cobb to Fossi.

The line-up:

Long Beach.		Sweetwater.
White	L.E.	Fossi
Mellus	L.T.	Foster
Foss	L.G.	Griefe
Altman	C.	Montgomery
Jones	R.G.	Orth
Vesely	R.T.	Schroeder
Reed	R.E.	Garner
Hill	Q.	Robb
Bill	L.H.	Abel
Drury	R.H.	Ritchie
Riley	F.	Mabry

Score by quarters:

Long Beach	6	14	7	0—27
Sweetwater	0	0	0	7—7

Substitutions—Long Beach, Kirk, Parks, Elliott, Reynolds, Drake, Fyre, Goldray; Sweetwater, Stewart.

Officials—Gillette, referee; Esmond, umpire; Langton, head linesman; Campbell, field judge.

WINKLEMAN'S TOE DOES THE BUSINESS

[EXCLUSIVE DISPATCH]

RACINE (Wis.) Nov. 29.—Winkleman's educated toe and all the breaks of the game gave the Milwaukee Badgers an easy victory over the Horlick Legion eleven here this afternoon 16 to 0. Winkleman accounted for ten of the points with four place kicks, one after touchdown, while Dinger Doane scored a touchdown in the first period after Winkleman returned a punt forty yards to Racine's 5-yard line.

WOODLAND LEGION DOWNED BY SELMA

[BY A. P. NIGHT WIRE]

FRESNO (Cal.) Nov. 29.—The strong Selma American Legion football team walloped the Woodland Legionnaires 10 to 0 at Selma today in a stiffly fought battle which was decided in the third period when Jerry Noonan, former Santa Clara star, sprinted fifty-five yards to a touchdown. McCart converted with a goal from placement. In the final period McCart added another three points with a field goal from the twenty-yard line.

WILLIE RITOLA IS VICTOR IN LONG RUN

[BY A. P. NIGHT WIRE]

DETROIT, Nov. 29.—Willie Ritola, of the Finnish-American Athletic Club of New York, the national ten-mile and cross-country champion, won the annual ten-mile race of the Irish-American Athletic Club here today, completing the distance in 53:06 3-5. Jimmy Moorcraft of the Millet Athletic Club of Detroit, finished second and Jimmy Dellow of the Gladstone Athletic Club of Toronto third, their time being 55:56 4-5 and 55:57 1-5 repectively.

The race was unique in that all of the thirty-eight runners who started, finished, including Mitchell Baker, the 54-year-old runner of Chicago.

The Dynamiters' Dynamite

DETROIT TROUNCES GONZAGA

Passing Features Victory of Middle Western Team Over Washington College

[EXCLUSIVE DISPATCH]

DETROIT, Nov. 29.—The University of Detroit football team ended its season today by trouncing the powerful Gonzaga eleven by a score of 13 to 7, the visitors making a touchdown and kicking goal in the latter minutes of the fourth quarter.

Captain Larry Welch blossomed for the goal kicker in the second quarter when he kicked a perfect field goal from placement. In the third quarter Brett broke through the Gonzaga line on a delayed pass and ran thirty yards for a touchdown. Thoronton kicked the extra point.

The Detroiters outpassed the invaders in their pet department of the game, outgamed them from scrimmage and outtricked and outkicked them.

BROWN DEFEATED BY LEHIGH GRID TEAM

[BY A. P. NIGHT WIRE]

PROVIDENCE (R. I.) Nov. 29. Outplayed by Lehigh here today, Brown went down to defeat 12 to 6. Brown held the edge in the first half by one touchdown scored by Stifler on a long forward pass from Swaney.

Lehigh came back in the second half looking like a new team and fairly rushed the Browns off their feet, scoring two touchdowns before an effective defense could be thrown against them.

BEARS CITY CHAMPS

[EXCLUSIVE DISPATCH]

CHICAGO, Nov. 28.—Chicago Bears are the pro football champions of the city. By the narrow margin of one field goal the husky bears todays scratched and clawed their way to victory over the Cardinals, 3 to 0, in one of the hardest fought games of the professional league ever seen in Chicago.

Dartmouth Is Too Good for Columbia Men

[EXCLUSIVE DISPATCH]

NEW YORK, Nov. 29.—Class told, in the twilight at the Polo Grounds today, and the best football team Columbia has had in years lost to a better one from Dartmouth, 31 to 6. For three periods it was either team's game, but the fourth quarter was one too many for Columbia. Where before the Blue and White line would only bend, it broke in that final session and the green backs swarmed through for three touchdowns in swift succession.

SICK MAN SCORES ONLY TOUCHDOWN

[BY A. P. NIGHT WIRE]

ROANOKE (Va.) Nov. 29.—Wyndham White, star fullback of Virginia Military Institute, arising from his bed in a local hospital where he had been suffering from chills and fever, entered the Virginia Polytechnic Institute-Virginia Military Institute contest here this afternoon and after three minutes of play carried the ball over for the only touchdown of the game. He was unable to add the point after goal. The final score was: V.M.I., 6; V.P.I., 0.

TANFORAN RESULTS

First race, futurity course, 2-year-olds—Pustillion (Kennedy,) won; Keagan (Weiner,) second; Mr Daddy (Thompson,) third. Time, 1:39. Yeargold and Enough Boy also ran.

Second race, one mile, 3-year-olds and upward—Kourinaite (Thompson,) won; Phil Lago (Barnes,) second; Chipendale (Meiler,) third. Time, 1:43. Ollie Wood, Al Wien, Serge Bess, Dora, Pink Penny and Mountaineer also ran.

Third race, five furlongs, 2-year-olds and up—Tubby (Barnes,) won; Cadrie (Kennedy,) second; Hot Electric (Smith,) third. Time, 1:01 1-5. Angela and L. Obesity also ran.

Fourth race, one mile and quarter, 2-year-olds and upward, purse $2000—Sheesits (Smith,) won; Victoire (Barnes,) second; Regimen (Kennedy,) third. Time, 2:09 4-5. Better Luck, Treasurer and All Over also ran.

Fifth race, five furlongs, for all ages—The Aristocrat (Barnes,) won; Northman (Collins,) second; Bread Eagle (Kennedy,) third. Time, 1:01. Hillstone, Zinon, Yon Bet also ran.

Sixth race, one mile and seventy yards, 3-year-olds and upward—Red Legs (Weiner,) won; Mannikin (Kensinger,) second; Madge F. (Barnes,) third. Time, 1:45. Tale, Service, Eclaima and Clunkmender also ran.

The first balk-line billiard tournament for amateurs at the 18.1 style will begin at the Newark (N. J.) Athletic Club, December 3.

Some Glendale Hopes

Above is pictured Howard (Tony) Elliott, Glendale half, place-kicking. Richard Ryan, another halfback, was holding the ball before Elliott's toe got into action. Against San Bernardino last week Elliott kicked three field goals and was largely responsible for his team's victory. Glendale rooters hope Elliott will place-kick the Santa Monica eleven into defeat in tomorrow's game at Patterson Field in the semifinals of the play-off for the Southern California prep grid championship. Below Les Lavelle, demon Dynamiter left end, is seen snagging a pass.

TWENTY-FOUR LADS GET 1923 LETTERS

[BY A. P. NIGHT WIRE]

STANFORD UNIVERSITY (Cal.) Nov. 29.—Twenty-four football players here have been granted Stanford letters for 1923. Those winning their "S" include Capt. Campbell, Captain-elect Lawson, Shipkey, Cravens, Baker, Wheat Cuddeback, Middleton, Woodward, Murray, Thomas, Johnston, Faville, Nevers, Cleveland, Dennis, Solomon, Neill, Ludeke, Dole, Loomis, Hunt, Dwight and Mitchell.

JACK DEMPSEY IS THERE WITH RIFLE

[BY A. P. NIGHT WIRE]

LAS VEGAS (N. M.) Nov. 29.—The largest deer of the season was killed this morning by Jack Dempsey, world's heavyweight pugilistic champion, the animal being a seven-point buck weighing more than 300 pounds. Marty Burke, Dempsey's sparring partner, also bagged a buck with five points which weighed close to 200 pounds.

HOCKEY TEAM TO OPEN 1924 SEASON

[BY A. P. NIGHT WIRE]

SEATTLE, Nov. 29.—The University of Washington hockey team will open its 1923-24 season here tomorrow night, when it meets the Maple Leaf sextet in the second game this year of the Seattle amateur hockey league. The Huskies will present a strong line-up this season, with Don McKenzie, last year's star, as the mainstay of the squad. Freddie Wong, a Chinese player of last year, will return.

REISLER IS READY FOR DICK HOPPE

Classy Pair Mix Tonight in Main Contest at Hollywood Legion Stadium

Johnny Reisler and Dick Hoppe are both in tip-top shape for their argument in the main event at the Hollywood American Legion stadium tonight, and ready to put up a real scrap. Two of the leading Coast lightweights, they have both appeared many times in local rings.

Reisler after a series of fights at Hollywood several months ago, departed for the Northwest where he has been boxing well, according to reports. He proved a great crowd-pleaser in all of his starts at the Cinema City arena.

Dick Hoppe needs no hearlding. All of the fans know him well and like his work. He will give Reisler plenty to think about tonight.

Sid Marks and Mel Stevenson get together in the semiwind-up. Marks in his debut at Hollywood two weeks ago put up a great battle against Dick Hoppe and the fans will be glad to see him in action once more. Little is known of Stevenson's true merit, although his record looks good.

Matchmaker Tom Kennedy's supporting card is unusually strong. Fred Cullen, one of the coming local middleweights, tackles Midnight Edmondson, a popuar boy, in the fifth spot. The fourth spot finds two of Hollywood's best cards mixing—K. O. Kelly, returned after a long lay-off, and Young Bello, who has been going well against all of the good boys of his weight of late.

Dean Hood tackles George Smith at 155 pounds, Pete Wagner and Eddie McAuliffe get together at 118 pounds, and Cecil Taylor shares the opener with Bobby Herman at 118 pounds.

DANNY KRAMER IS STILL POPPING 'EM

[BY A. P. NIGHT WIRE]

PHILADELPHIA, Nov. 29.—Danny Kramer, Philadelphia featherweight, won the popular decision over Basil Galino, New Orleans, in their eight-round bout today. The local boxer dropped Galino for a count of nine in the third round, and outpointed him for the remainder of the bout.

Alert Hart, Leipertville, Pa., outboxed Sailor Freedman of Chicago, in the opinion of newspaper-men at the ringside. Hart floored the Chicagoan in the third and forced him to clinch many times. The fight was fast and rough.

VICENTINI WINNER BY A KAYO BLOW

[BY A. P. NIGHT WIRE]

NEW YORK, Nov. 29.—Luis Vicentini, Chilean lightweight, won an impressive victory over Jimmy Carroll of New York tonight, with a knockout in the third round of their preliminary to the match between Frankie Genaro and Carl Tremaine in Madison Square Garden. Vicentini weighed 136½ and Carroll 137 3-4.

FOOTBALL COACH IS A SEATTLE GUEST

[BY A. P. NIGHT WIRE]

SEATTLE, Nov. 29.—R. L. Mathews, coach of the University of Idaho, was a Seattle Thanksgiving guest. He arrived yesterday, having put his team on a boat at Los Angeles after its game with the University of Southern California Saturday. He took in the gridiron practice yesterday at the University of Washington where year before last he was assistant mentor. After seeing the University of Oregon play the Huskies here Saturday, he expects to go to Berkeley for the meeting of the Pacific Coast intercollegiate conference December 7 and 8.

VERNE BOOTH VICTOR

[BY A. P. NIGHT WIRE]

BALTIMORE (Md.) Nov. 29.—Verne Booth of Johns Hopkins, intercollegiate cross-country champion, competing unattached, today won the Thanksgiving ten-mile marathon from Catonsville suburb to City Hall in 52 minutes 26 3-5 seconds. Dan Healy of the Aloysius Club, Washington, was second.

FOOTBALL RESULTS

LOCAL

Pomona, 14; Hawaii, 7.
U.S.S. Pennsylvania, 48; San Diego Marines, 0.
Long Beach, 27; Sweetwater High, 7.

PACIFIC COAST

Oroville High, 7; Chico High, 0.
San Diego State College, 12; Fresno State College, 2.
Arizona, 20; Santa Clara, 0.
Montana State College, 34; New Mexico, 7.
Oregon Aggies, 13; Multnomah A. C., 0.
Calexico High, 13; El Centro High, 12.
Fullerton High, 25; Santa Barbara High, 20.
Idaho College, 7; Willamette, 7.

MIDWEST

Marquette, 20; Vermont, 0.
Colorado University, 9; Colorado Aggies, 3.
Notre Dame, 13; St. Louis, 0.
Cincinnati, 23; Miami, 0.
Detroit, 13; Gonzaga, 7.
Kansas, 3; Missouri, 3.
Nebraska, 34; Kansas Aggies, 13.
Utah Aggies, 21; Utah University, 13.
University of Denver, 21; Colorado Mines, 13.
Valparaiso, 9; Columbia, 0.
Graceland, 27; Tabor, 0.
Simpson, 18; Upper Iowa, 0.
Parsons, 17; Iowa Wesleyan, 0.
Scott High, 13; Waite High, 13.
Wittenberg, 31; Ohio Northern, 0.
Bradley, 13; Millikin, 0.
Illinois Wesleyan, 13; State Normal, 7.
Morningside, 10; South Dakota, 0.
Carroll University, 25; Baldwin Wallace, 0.
Western Reserve, 34; Case, 0.
Maricttta, 7; Ohio, 0.
Wooster, 45; Mt. Union, 7.
St. Xavier, 0; Haskel, 30.
Colorado College, 31; Brigham Young, 6.
Creighton, 14; Grinnell, 0.
Loyola University, 6; Strambos, 0.
Lombard, 70; Kalamazoo College, 0.
Columbia College, 44; Campion, 0.
Knox, 37; Monmouth, 0.
Culver M. A., 13; St. John's M. A., 0.

SOUTH

William and Mary, 17; Richmond, 6.
W. and J., 7; West Virginia, 2.
Trinity, 18; Davidson, 6.
Washington and Lee, 20; Carolina State, 12.
Tulane, 19; Washington University, 8.
Johns Hopkins, 6; Maryland College, 6.
Baylor, 0; Southern Methodist, 16.
Vanderbilt, 7; Sewanee, 0.
Centenary, 27; Louisiana Tech., 0.
Virginia, 0; North Carolina, 0.
Arkansas, 12; Oklahoma Aggies, 0.
Hendrix, 7; Arkansas College, 0.
Tennessee, 18; Kentucky, 0.
Clemson, 7; Furman, 6.
V. M. I., 6; V. P. I., 0.
Georgia Tech, 0; Auburn, 0.
Oglthorpe, 12; Chattanooga, 0.
Texas C. U., 6; Rice, 0.
South Carolina, 14; Wake Forest, 7.
Drake, 26; Oklahoma, 20.
Florida, 16; Alabama, 6.
Tennessee Medics, 6; Wabash, 0.
S. M. U., 16; Baylor, 0.
Georgetown, 18; Transylvania, 0.
Mississippi College, 0; Millsaps, 0.
King College, 0; Carson Newman, 0.
Tennessee State Normal, 11; Tusculum College, 0.
Stetson, 15; Rollins, 0.
Texas, 6; Texas A. & M., 0.
Tennessee Frosh, 0; Vandebilt Frosh, 0.

EAST

Cornell, 14; Pennsylvania, 7.
Pittsburg, 20; Penn State, 3.
Gettysburg, 6; F. & M., 0.
Dartmouth, 31; Columbia, 6.
Lehigh, 12; Brown, 6.
Hobart, 33; Rochester, 0.
Villanova, 0; Muhlenberg, 0.
Ursinus, 17; Susquehanna, 0.
Dickinson, 14; Bucknell, 10.
Lincoln College, 6; Howard University, 6.
Penn. Mil. College, 12; St. Johns, 6.
Citadel, 9; Wooford, 6.

GLENDALE AND SAMOHI CLASH

Battle for Right to Play for Prep Grid Title

Game Takes Place at Oxy Field Today

Hard Struggle Anticipated in High School Muss

Coach Hayhurst's battling Glendale Dynamiters clash with "Dutch" Shutt's Santa Monica eleven tomorrow afternoon at Patterson Field for the honor of meeting Long Beach in the finals for the Southern California interscholastic football championship. All advance dope has it that the two elevens are evenly matched and an exciting struggle is expected.

The Dynamiters are champs of the Central League and last week trounced the Citrus Belt League champion, San Bernardino, 18 to 10, in a play-off game. Coach Hayhurst's gang has not yet lost a game. Last week, when the San Bernardino Cards appeared to have the game won by a 10-to-9 score in the last period, Howard Elliott, Dynamiter left half, pulled the game out of the fire by booting over two sensational place kicks. Elliott also made a final goal earlier in the contest.

ELLIOTT WHOLE TEAM

Howard Elliott seems to be the whole Glendale team, as he does most of the ball packing, passing, punting, place kicking and also kicks off. His brother, Bud Elliott, at quarter, is also pretty good. Ryan is Howard Elliott's working partner at half and the two form a good backfield in themselves.

Capt. West, fullback, will probably not be able to start against Santa Monica, as he is still suffering from an injured side. West was injured in the Covina game and rehurt it last week against San Bernardino. Aside from West, the rest of the Dynamiters are in excellent condition.

WON TITLE SATURDAY

The Samohi crew will be playing its first play-off tilt of the season tomorrow, as it did not win the Bay League title until last Saturday, when it subdued the San Pedro eleven, 14 to 0. Jonas and Ogden, halfbacks, are the Santa Monica squad's chief ground gainers.

Jonas scored the first touchdown against San Pedro, while the other was the result of an intercepted pass and an 80-yard run just before the game ended. According to word from Shutt, the Samohi gridders are in good condition for tomorrow's encounter and expect to give the Dynamiters a hard battle.

DENVER ENDS YEAR WITH CLOSE VICTORY

[BY A. P. NIGHT WIRE]

DENVER, Nov. 29.—A superior forward passing combination enabled the University of Denver to close the 1923 football season here today with a 21 to 13 victory over the Colorado School of Mines eleven. Both teams displayed powerful line plunging.

SAN DIEGO ELEVEN MASSACRES FRESNO

[BY A. P. NIGHT WIRE]

SAN DIEGO, Nov. 29.—San Diego State College's football team, winner in the Southern California Junior College Conference, today defeated Fresno State College, the California State College champions in 1922. The score was 12 to 2. San Diego outplayed Fresno in every department except punting. Capt. Jack Dungan and Dockstader, halfback of the Fresno team, were forced to leave the game by badly sprained ankles.

MULTONOMAH LADS FALL BEFORE AGGIES

[BY A. P. NIGHT WIRE]

PORTLAND (Or.) Nov. 29.—Oregon Aggies defeated the strong Multnomah Amateur Athletic Club football eleven in their annual Thanksgiving day game here today 12 to 0. The Aggies made their first touchdown early in the first quarter when Carpenter took a pass and raced twenty yards across the line.

The Oregon Aggies will make a Christmas trip to Honolulu where Christmas and New Year's games will be played.

BEARS UNBEATABLE LAST FOUR YEARS

[BY A. P. NIGHT WIRE]

BERKELEY (Cal.) Nov. 29.—The University of California football team, champion of the Pacific Coast Conference for four years, has won thirty-three games during that time, played two tie games and suffered no defeats. California scored a grand total of 1373 points to its opponents' 88.

This is said to be the most impressive record of any college in the country for a like period. Andy Smith, formerly all-American fullback at the University of Pennsylvania, is coach at California.

VARSITY TEAM TO HOLD RIFLE SHOOT

[BY A. P. NIGHT WIRE]

SEATTLE, Nov. 29.—The University of Washington rifle team will hold its first 1923 rifle shoot December 8, meeting the University of California in a dual contest, it was announced today. Only three lettermen, Truman Smith, Harold Crosby and Earl Kepp, will be eligible for competition this year.

ELECT VICE-PREXY

[BY A. P. NIGHT WIRE]

BELLINGHAM, Nov. 29.—L. E. Robinson of Deming was elected vice-president of the Whatcom County High School Athletic Association at a recent meeting here. Plans for the basketball season were discussed. Country schools in the county were divided into two classes, according to enrollment.

YOUNG'S SPEEDY SHOES FOR MEN

You'll Step high, wide and handsome if you're sporting a pair of these smart new models!

$4.50 $6

New Shop at 6672 Hollywood Boulevard

Young's Open Saturday Evening 'till 10 SPEEDY SHOES for Men

Hold Meeting to Arrange a Tilt Schedule

[BY A. P. NIGHT WIRE]

CHICAGO, Nov. 29.—Athletic directors, coaches and faculty representatives of the Western Conference meet here tomorrow and Saturday to draw up athletic schedules and to consider problems that have arisen in the Big Ten since their last assembly.

Determination of football schedules for 1924 holds the greatest interest. Talk of changed schedules with Michigan and Illinois meeting, and of possible intersectional contests with Chicago playing an eastern or western team and Ohio State meeting Pennsylvania is to be heard.

The meeting is to be asked to hear the case of E. C. Greber, Wisconsin tackle, disqualified because of his Y.M.C.A. activities, according to word from Madison.

Today's meeting was devoted to a discussion of conference problems and angling before the gathering to change schedules is held tomorrow. Besides football, baseball, track, swimming and wrestling schedules are to be decided upon.

Conference representatives are to vote on the proposed rule which would bar migrant players from big teams.

WASHINGTON BEGINS WRESTLING PRACTICE

[BY A. P. NIGHT WIRE]

SEATTLE, Nov. 29.—Wrestling practice will make its first appearance at the University of Washington here Monday, when Coach Jimmy Arbuthnot calls his matsters together for their first workout. Four lettermen will be back to represent the Huskies this year: They are Capt. Paul Davis, heavyweight; Fred Griffin, 145 pounds, and Ray Clithero and Everett Paup, 135 pounds. A large turnout was expected.

HORSE SHOW STAGED BY ARIZONA CO-EDS

[EXCLUSIVE DISPATCH]

TUCSON (Ariz.) Nov. 29.—Under charge of Col. Ralph M. Parker, the military section of the university has presented a horse show on the campus, featuring the "co-eds." Mrs. Faith North was first in the junior riding class. Miss Marian Scott headed the advanced class and Miss Penniwell headed sixteen young women in the jumping events. The cadet jumping event was won by Capt. Paul Sanders, the Roman race by Capt. M. H. Woodsy, the polo pony race by Lieut. Harry Saunders and the charger class was headed by Maj. Robert Cragin.

ARIZONA POLO FOUR WILL INVADE TEXAS

[EXCLUSIVE DISPATCH]

TUCSON (Ariz.) Nov. 29.—Arizona University is to be represented in San Antonio in the polo tournament there to be held December 22 to January 3. It is proposed to send a dozen men and twice that number of ponies. The necessary money will be provided by local business and collegiate interests and from the proceeds of a ball.

Mr. Allison Bell, shown skirting [illegible] Pasadena. Bell didn't get ov[illegible] with Johnny Morse, giving th[illegible] puncture the Sagehen line fr[illegible]

RECORD IS SET IN BIG HANDICAP

King Solomon's Seal Wins at Bowie by a Head From Moonraker

[EXCLUSIVE DISPATCH]

BOWIE (Md.) Nov. 29.—The $10,000 Thanksgiving handicap run here today was won by King Solomon's Seal, with Moonraker second and Flagstaff third. The winner's price in the betting was $11 to $2.

In winning the handicap, King Solomon's Seal established a new track record of a mile, in running the distance in 2:02 3-5, or one-fifth of a second less than the record held by Bungabuck.

The race was one of the closest run on the track. The winner beat Moonraker by a meager head, with Flagstaff just a scant nose behind. King Solomon's Seal got away to a rather slow start, but was strong at the finish.

Jordan

HIGH ENOUGH TO [illegible] LOW ENOUGH TO [illegible]

LION COLLAR

WHICH BATTERY HAS THE MOST RIGID CONSTRUCTION? [illegible]

ILLO ELECTRIC [illegible] OF SPEED

BARRIER GOES UP AT TIJUANA

(Continued from First Page)

[illegible] moment and then gave her the [illegible]. With a spurt that set the [illegible] wild, the Irwin colt shot forward and had no difficulty in leading off the stout challenge of Maximac and Firm Friend.

The time 1:44 1-5, was just a fifth of a second short of tying the track record for the distance, held jointly by Sunnyland and Brewer, Chiva's victory made it three in the first five races for Charley Irwin, his other winners being Blind Baggage in the first and Summer Sigh in the third.

Los Angeles was represented by a number of motion-picture luminaries, prominent citizens and just ordinary folks. Mr. and Mrs. Harold Lloyd, James Woods, manager of the Biltmore; Mr. and Mrs. Edmund Mitchell and Al Briser of Culver City, Fred Neuman, Wid Gunning of Hollywood, Victor Girard, Byron C. Hanna, A. B. Rivera, H. Bylleshy, Milo A. Baker, Benjamin C. Norton, Mr. and Mrs. Douglas MacLean and Roscoe Arbuckle were among those present.

First race, five furlongs: Blind Passage (Cantrell) won, Colmatt (Erickson) second, Faithful Girl (Doyle) third. Time, 1:01 1-5.

Second race, five furlongs: Lady Jourban (Wilson) won, Lady Lenand (Mallen) second, Hillsdale (Wood) third. Time, 1:01 4-5.

Third race, mile and seventy yards: Summer Sigh (Cantrell) won, Lawrence Manning (Taylor) second, Warrior (Studer) third. Time, 1:46 2-5.

Fourth race, one mile: Baronet (Lavine) won, Breeze (Baker) second, Runnhol (Cantrell) third. Time, 1:40[illegible].

Fifth race, Inaugural Handicap, mile and seventy yards: Chiva (Cantrell) won, Maximac (Walls) second, Firm Friend (Legere) third. Time, 1:44 1-5.

Sixth race, Signal Hill Handicap, five furlongs: Hildur (Walls) won, Osprey (Carter) second, Adonis (Eaton) third. Time, :59 2-5. Track record, :59.

Seventh race, mile and one-sixteenth: Fireworth (Stevens) won, Bob Baker (Walls) second, Car (Wilson) third. Time, 1:49.

Eighth race, six furlongs: The Simondoes (Claver) won, Calvacsour (P. Hurn) second, Articking (Watrous) third. Time, 1:13 3-5.

W. H. "Big" Munn, 271-pound giant from Sioux City, Iowa, is the heaviest candidate to the ranks of heavyweight aspirants. He is 24 years of age, is 6 feet 6 inches tall and has a reach of 80 inches.

DY FOR MEN

50

Jordan

HIGH ENOUGH FOR WIN
LOW ENOUGH FOR COM
LION COLLARS

WHICH BATTERY HAS THE MOST RIGID CONSTRUCTION THROUGHOUT ?
Gill

EUGENE CLARK
80 CALIFORNIA
4th at Olive - 5th at Hope
PHONE 6466 - 526 Hope

SEVEN STORES

When Pomona Was Trouncing Hawaii

The Sagehen's Spurs

Bill Bell, shown skirting Hawaii's end, in the lower photograph, just before the Pomona team scored in the second quarter of yesterday's game at the Rose Bowl, Pasadena. Bell didn't get over, but on the next play he shot a wonderful pass to Worden, who downed the ball behind the goal line. The Pomona fullback shared honors with Johnny Morse, giving the best exhibition of punting seen in the south this season. The upper photo shows "Pump" Searle, sturdy Hawaiian fullback, ready to gesture the Sagehen line from punt formation. Wise, star halfback, is seen crouching at the extreme right.

RECORD IS SET IN BIG HANDICAP

King Solomon's Seal Wins Bowie by a Head From Moonraker

[EXCLUSIVE DISPATCH]

BOWIE (Md.) Nov. 29.—The $10,000 Thanksgiving handicap run here today was won by King Solomon's Seal, with Moonraker second and Flagstaff third. The winner's price in the betting was $11 to $2.

In winning the handicap, King Solomon's Seal established a new track record of a mile, in running the distance in 2:02 3-5, or one-fifth of a second less than the record held by Bungaduck.

The race was one of the closest run on the track. The winner and Moonraker by a meager head, with Flagstaff just a scant length behind. King Solomon's Seal broke away to a rather slow start, but was strong at the finish.

BARRIER GOES UP AT TIJUANA

(Continued from First Page)

moment and then gave her the with a spurt that set the wild, the Irwin colt shot and had no difficulty in off the stout challenge of and Firm Friend.

The time 1:44 1-5, was just a of a second short of tying track record for the distance, jointly by Sunnyland and Chiva's victory made it in the first five races for Irwin, his other winners Blind Baggage in the first Summer Sigh in the third.

Angeles was represented by number of motion-picture prominent citizens and just folks. Mr. and Mrs. Lloyd, James Woods, manof the Biltmore; Mr. and Edmund Mitchell and Al of Culver City, Fred Neu- Will Gunning of Hollywood, Girard, Byron C. Hanna, Rivera, H. Byllesby, Milo A. Benjamin C. Norton, Mr. Douglas MacLean and Arbuckle were among present.

race, five furlongs: Blind (Cantrell) won, Colmatt second, Faithful Girl third. Time, 1:01 4-5.

race, five furlongs: Lady (Wilson) won, Lady Le- (Malben) second, Hildale third. Time, 1:01 4-5.

race, mile and seventy Summer Sigh (Cantrell) Lawrence Manning (E. second, Warrior (Studer) Time, 1:46 2-5.

race, one mile: Bayonet won, Breese (Baker), Runnhol (Cantrell) third. 1:46.

race, Inaugural Handicap, and seventy yards: Chiva won, Maximac (Walls) Firm Friend (Legere) Time, 1:44 1-5.

race, Signal Hill Handicap, furlongs: Hildur (Walls) won, (Cartar) second, Adonis (E. third. Time, :59 2-5. Track :59.

race, mile and one-sixth: Fireworth (Stevens) won, Baker (Walls) second, Car third. Time, 1:49.

race, six furlongs: The (Claver) won, Calvacade (P. Hurn) second, Articking third. Time, 1:13 3-5.

W. H. "Big" Muno, 271-pound from Sioux City, Iowa, is the candidate to the ranks of weight aspirants. He is 24 of age, is 6 feet 6 inches tall has a reach of 80 inches.

Kansas and Missouri in 3-to-3 Tie

[BY A. P. NIGHT WIRE]

LAWRENCE (Kan.) Nov. 29.—Kansas closed the season undefeated and with an uncrossed goal line, holding Missouri to a 3-to-3 tie here today in the thirty-second annual Thanksgiving clash between the universities. The game was a moral victory for the Missourians, however, as they clearly outplayed their opponents. The Jayhawkers, moreover, had been the favorite to win on the basis of competitive scores in early season games. Both teams made their scores on place kicks.

West Virginia Eleven Loses to Presidents

[BY A. P. NIGHT WIRE]

MORGANTOWN (W. Va.) Nov. 29.—The mighty West Virginia Mountaineers today met their masters in the old enemy, the Presidents of Washington and Jefferson College, losing a hard-fought game, 7 to 2. The victory of the visitors over the undefeated West Virginia eleven came as a distinct surprise. The Mountaineers had been picked as easy winners.

Time and again West Virginia threatened the W. and J. goal but the Presidents' defense stiffened in the pinches, and the Mountaineers were thrown back.

Shortly after the first whistle sent the team into action, Nardacci, Mountaineer halfback, ran 52 yards through a broken field. He was brought down by West, the W. and J. star, within the shadow of the goal posts, and the Presidents took the ball on downs.

Penn State Is Submerged by Pittsburg Men

[BY A. P. NIGHT WIRE]

PITTSBURG (Pa.) Nov. 29.—One of the outstanding upsets of the 1923 football season was recorded at Forbes Field today when the University of Pittsburg machine, under the guiding hand of "Pop" Warner, swamped the strong Penn State eleven 20 to 3. The gridiron was extremely muddy, but Pitt uncorked an aerial assault which State could not solve, and the Panthers gained at will. State registered only six first downs, four came in the first and third periods on Pitt penalties for off-side. The others were made in the final quarter against the Panthers' second string team. Pitt had a total of fifteen first downs.

FULLERTON TROUNCES SANTA BARBARA BOYS

[EXCLUSIVE DISPATCH]

SANTA BARBARA, Nov. 29.—By taking advantage of all the breaks Fullerton's aggregation of pigskin tossers scored a 25-to-20 win over Santa Barbara High in the concluding game of a disastrous season for the southern boys. Forster snagged a pass and dashed 30 yards for a touchdown early in the first quarter. Forster, Bolsseraue and Dowling starred for Fullerton, while Steinert and Ross were the outstanding Santa Barbara players. The line-ups:

Santa Barbara (20.)		Fullerton (25.)
Rice	R.E.	Dowling
Raffetta	R.T.	Edwards (C.)
Keith	R.G.	Boisseraue
Duncan	C.	French
Larson	L.G.	Bergman
Carter	L.T.	Baldwin
Clarke	L.E.	Healy
Steinert (C.)	Q.	Forester
Wooten	L.H.	Lemke
Hendry	R.H.	Kinser
Swanson	F.	Oswald

SAGEHENS TRIM HAWAII ELEVEN

(Continued from First Page)

proves this, for Hawaii is self-admittedly a better eleven than last year's machine, and the Pomona outfit is not quite as strong as the 1922 Blue and White combination.

HAWAIIANS GAME

The Hawaiians put up a great fight and the folks in Honolulu have every reason to be proud of their eleven. Handicapped by the loss of their captain, George Ruttman, and playing on a foreign field for the first time, the Deans staged a great battle and only lost because Pomona was a shade the stronger team. A little better field generalship when within scoring distance, might have changed the score a bit, for the visitors had a bad habit of passing even though they were able to gain steadily through the Pomona line. Hawaii made a total of 14 first downs as against half that number for Pomona, the Sagehens playing for the breaks and refusing to tire themselves by marching the ball the length of the field, only to lose it at the other end, as the visitors did on two occasions.

The first quarter was largely a punting duel between Bell and Morse, although Dick Worden, Pomona end, gave the fans a thrill when he recovered a fumble by Morse on Hawaii's 20-yard line, carrying the ball to the 8-yard marker before being downed. The officials got together, however, and ruled the ball had been dead, but that Hawaii was to be penalized 15 yards from the spot where Morse fumbled the ball, some over zealous Dean having been caught holding.

What looked like Hawaii's big chance came near the end of the period when Bell got off the only bum boot of the day, the ball going out of bounds on Pomona's 28-yard line. Coach Klum rushed Brash, the greatest line bucker on the islands, into the fray at this point, and also sent McNicoll in for Auld. The former proceeded to demonstrate his usefulness by making first down in two cracks, taking the ball to Pomona's 14-yard line as the quarter ended. McNicoll was not quite so useful to the Hawaiians, however, as he fumbled on the second play in the next quarter and the ever-alert Worden recovered for Pomona, the ball being on the 18-yard line.

A GREAT DRIVE

Pomona's drive for a touchdown in the second quarter started from the Sagehen 46-yard line. After a couple of line bucks had failed to gain yardage, Bell passed to Merritt, who carried the ball to Hawaii's 45-yard line. Again the Sagehen line bucklers were unable to make yardage, but Merritt fooled the Hawaiians by calling a pass play on fourth down. Bell throwing the ball to the Pomona quarter who eluded half the visiting team and scampered to the 13-yard line, Morse being the only man between the Blue and White signal caller and the goal.

Pomona was penalized two yards for time out. Clark, in two attempts, made it first down on Hawaii's 3-yard line. Three plays failed to result in a touchdown, so Merritt again fooled the wise ones with a pass. It was a bullet-like throw by Bell through the heart of the Hawaiian team, Worden catching the ball as he fell over the line. Merritt kicked goal, making the score 7 to 0. Pomona made five first downs to one for the visitors in this half.

Coach Klum's team had one beautiful chance to score in the third quarter, but Wise, who called signals in the last half, elected to pass the ball, even though he was on Pomona's 17-yard line, and the result was an incompleted throw behind the goal.

The visitors scored soon after the fourth period opened. Brash crashing over from the two-foot line in two attempts. Morse kicked goal, making the score 7 to 7.

With the game almost over Pomona began another drive from the Hawaii 42-yard line. Bell's pass to Worden moved the ball up to the 27-yard marker, and the succeeding aerial throw was a perfect heave from the Sagehen fullback to Draper, who was knocked out of bounds one yard short of a touchdown. McCully shoved it over on two tries, and Merritt made the score 14 to 7 with a place kick.

Roland Clark, with his superb off-tackle bucking and the Sagehen passing combination—Bell, Worden, Draper and Merritt—shared honors for the Blue and White. Capt. Mooney was a tower of strength in the center of the line, going out of the game late in the fourth quarter with an injury to his neck.

While Wise was not quite as good as was expected, Tony Fernandez turned out to be the surprise package of the day. This diminutive chap got away on one occasion for a splendid 30-yard run through the center of Pomona's line, and was only stopped from making a touchdown by Earl Merritt. Brash proved that he is a great line bucker and Searle also smashed the forward wall well. Thompson played a good game at end.

The line-ups:

Pomona (14.)		Hawaii (7.)
Worden	L.E.R.	Thompson
Vernon	L.T.R.	Collins
Lang	L.G.R.	Tsog
Mooney (C.)	C.	J. Cruickshank
Carter	R.G.L.	Forbes
Bayham	R.T.L.	Durei
Draper	R.E.L.	B. Cruickshank
Merritt	Q.	Morse
Clark	L.H.R.	Wise (C.)
Brash	R.H.L.	Auld
McCully	F.	Searle

Score by quarters:

Pomona	0	7	0	7—14
Hawaii	0	0	0	7—7

Scoring—Touchdowns, Worden, McCully, Brash. Goal kicks, Merritt, 2; Morse.

Substitutions—Pomona, Frater for Draper, Harris for Lang, Stone for Clark, Roblee for Mooney, Mirall, Brash for Searle, McNicoll for Auld, Nakamura for Collins, Fincke for B. Cruickshank, Fernandez for Morse, Traut for Fincke.

Referee, Blair; umpire, Foster; head linesman, Foley.

Joe Lynch Is Too Good for Eddie Macey

All the boxing bouts at the C.P.O. entertainment at Los Angeles Harbor last night were humdingers. A capacity crowd was on hand, frequently vociferating its joyous approval. The main event went to California Joe Lynch of San Francisco, who cleverly trimmed Eddie Macey. Macey was rather slow and was on the short end throughout. The semi-wind-up went to Sammy Robideau of Philadelphia, who toppled over Dick Wallace of San Francisco after one minute's action in the first round. Sammy whipped over a short right to the chin and Dick soared to the Milky Way.

In the special event Sailor Terry McGowan of the U.S.S. Arizona got a draw with Sailor De Marzo of the U.S.S. Pennsylvania. Sailor White, formerly of the U.S.S. Idaho, drew with Ray Morrell of Los Angeles. Jack Rogers won a slugging match from Young Dempsey of San Pedro. Rogers was knocked down in the second but came back in the fourth and put Dempsey on the canvas for the count of nine, but was unable to complete the job. Sailor Walsh of the U.S.S. Oklahoma drew with Sailor Jacoby of the same ship. The decision was poor and should have gone to Walsh, who had the last three rounds. Sailor Mazarro of the U.S.S. Pennsylvania kayoed Sailor Brown of the U.S.S. Arizona with a left to the solar plexus in the third round.

CLYDE WATERMAN LEADS GOLF FIELD

[BY A. P. NIGHT WIRE]

DEL MONTE, Nov. 29.—Clyde Waterman of San Francisco led the field today in the qualifying round of the Thanksgiving golf tournament here with a medal card of 78. A handicap of 12 also gave him the low net of 66. Match play in the tournament will continue over the week-end.

The Milwaukee Bowling Association has sanctioned 101 leagues, a record.

The FLORSHEIM SHOE

TO wear FLORSHEIM SHOES is to enjoy the best there is in shoemaking—comfort—good looks—long service. No shoe can give you greater satisfaction.

The Brighton
$10

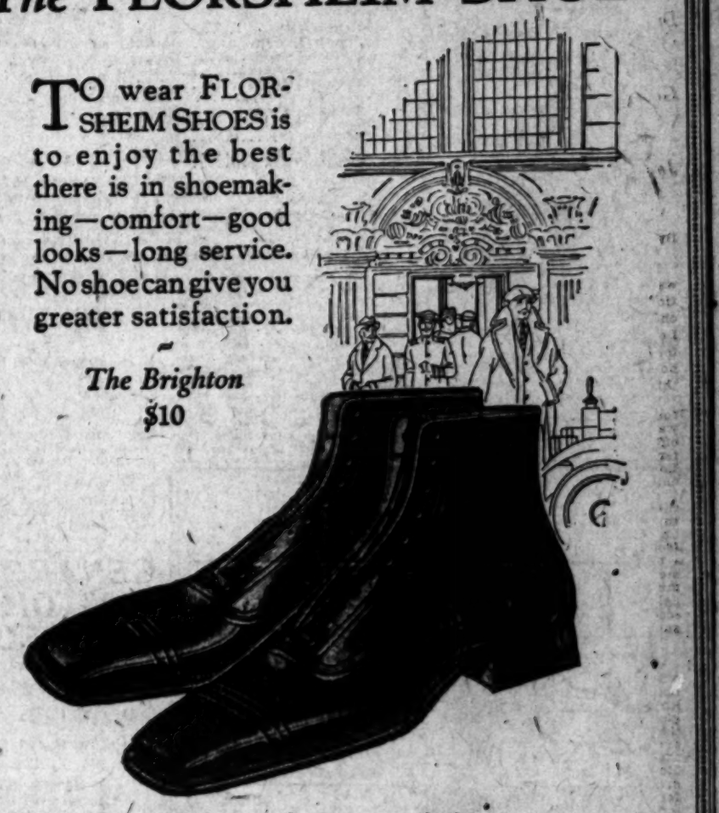

Florsheim Shoe Stores
216 W. 5th St. Alexandria Hotel Bldg.
626 S. Broadway Orpheum Theater Bldg.

FOR THE MAN WHO CARES

CASE MOTOR CARS

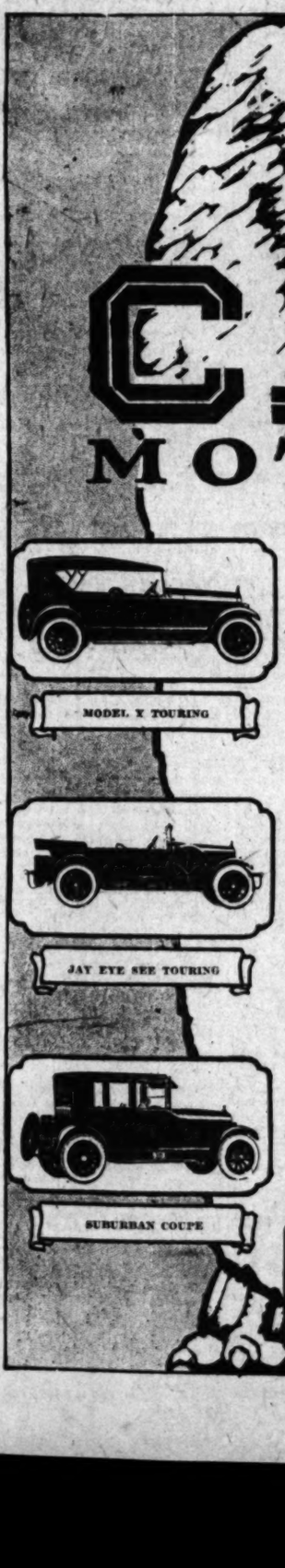

MODEL X TOURING
JAY EYE SEE TOURING
SUBURBAN COUPE

Created to Endure

EMBODYING every accepted *improvement* employed in the manufacture of America's finest cars, Case motor cars accurately reflect the soundest practice in mechanical skill and coach fashioning art. Going further than current practice to assure more than ordinary endurance, the makers of these fine cars have built into them uncommon long life and exceptional dependability.

A rare degree of economical service; delightful performance; wonderful ease of riding and driving; distinctive beauty—are attributes which serve to establish in an owner's mind the conviction that Case motor cars are a good investment.

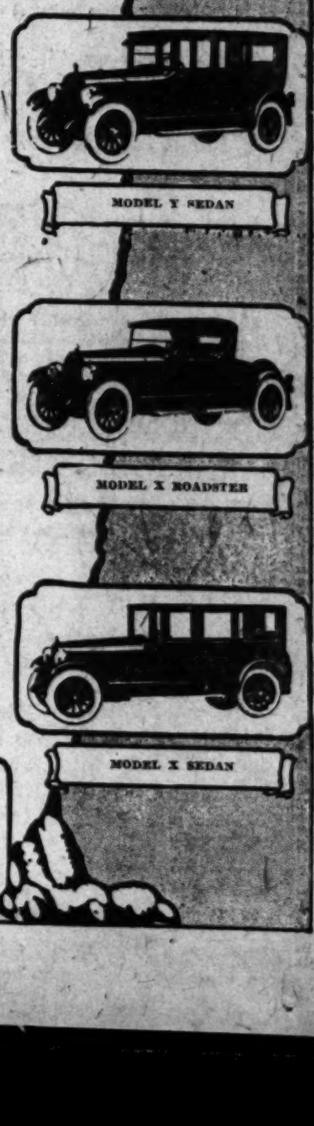

MODEL Y SEDAN
MODEL X ROADSTER
MODEL X SEDAN

Gail Vandenbraak & Co.
DISTRIBUTORS
823 South Flower Street
Telephone 820—244

Conference Basketball Season Opens Soon

S. B. U. C. TEAM PROMISES MUCH

Rival Casaba Teams Tune Up for Season

Coddy Works Expected to Retain Title

Oxy and Redlands Also in the Running

King football having taken a back seat for the next ten months, Southern California Conference athletes are now turning their attention to the great indoor game—basketball. The court sport has been gaining rapidly in favor with local fans during the past two or three years, and it is expected that the 1922-24 season will see unprecedented interest in the hoop game.

Out at Southern Branch, Coach Caddy Works has had his charges hard at work for some time, and reports a fair amount of good material in the fold. The Cubs have been conference champs for so long it's hard for the other teams to realise they have a chance this season. Three letter men from last year's squad greeted Coach Works last week. They are Horace Breese, Wilbur Johns and Bill Geeriz. The Cubs lost three corking good men when they parted company with Cy Gibbs, veteran forward; Beeson, guard, and Hoppenyan, slippery little forward.

HOW THEY FINISHED

Place	Driver	Car	Time	Miles Hr. Av.	Car No.
1	Bennet Hill	Miller	2:13:25	112.44	10
2	Jimmy Murphy	Durant	2:16:30		9
3	Eddie Hearne	Durant	2:16:49 ¾		6
4	Harlan Fengler	Wade	2:15:46		12
5	Frank Elliott	Elliott	2:18:55 ¾		4
6	Phil Shafer	Duesenberg	2:20:44 ¾		14
7	Ralph DePalma	Miller			7
8	Joe Boyer	Duesenberg			11
9	Cliff Durant	Durant			8
10	Leon Duray	Miller			16
11	Wesley Crawford	White			26

Failed to finish: No. 1 (H.C.S.) Tommy Milton; No. 2 (H.C.S. Special) Earl Cooper; No. 3 (Durant) Harry Harts, did not start after prerace fatality; No. 5 (Duesenberg) Ernie Anstenberg; No. 18 (Durant) Jerry Wonderlich.

THOUSANDS SEE HILL WIN RACE

(Continued from First Page)

Leon J. Pinkson and James Hatlo, sniffed the doings from front-row seats. Mr. Pinkson never misses a chance to drop down to Los Angeles whenever excuse offers and each time is a more emphatic booster for this part of the State. It would not surprise his many friends to see him gobbled up by one of our real estate demons in the near future and throw the other half of his round-trip ticket into the Los Angeles River.

GENARO IS GIVEN DECISION

Flyweight Champ Noses Out Carl Tremaine in a Hot Scrimmage

BY HARRY NEWMAN
[EXCLUSIVE DISPATCH]

NEW YORK, Nov. 29.—Frankie Genaro, American flyweight champion, defeated Carl Tremaine, the Cleveland bantam, decisively in twelve rounds at Madison Square Garden here this evening. Genaro was handicapped several inches in reach, yet he gave the Ohioan a thorough beating. A lot of the fight fans did not quite agree with the decision of the judges, but in our opinion Genaro had a safe lead in a majority of the rounds and was justly entitled to the decision. Nevertheless a section of the big holiday crowd gave the judges the old wahoo when the verdict was announced.

Tremaine did most of the forcing, but he was as wild as a hawk and he took many a sweet sock as he tore in. Genaro never stopped pegging his left hand into Tremaine's face. In our opinion Genaro outsmarted the Cleveland lad at all stages. Time and again Genaro beat him to the punch and bruised Tremaine severely about the body and head. Tremaine's best punch was a right uppercut to the body, which slowed Genaro down, when the Clevelander landed, but he held back too long and did not use it often enough.

Tremaine was very wild, and once when he missed a wild swing he landed on his face on the canvas after vaulting over the tiny Genaro. Tremaine was angry when the decision was announced, as also was his manager, Jimmy Dunn. The worst they thought they should have gotten was a draw verdict. The judges, however, unanimously favored Genaro.

Tremaine weighed 116 3-4 and Genaro 112 3-4.

Willie O'Connell, 116, defeated Emil Paluso, 115 3-4, of Salt Lake in a preliminary of four rounds.

Irish Held to Low Score by St. Louis Team

[BY A. P. NIGHT WIRE]

ST. LOUIS (Mo.) Nov. 29 The overwhelming victory Notre Dame was generally expected to win over the St. Louis University football squad did not materialize, for the South Bend, Ind., squad was held to a 13-0 score in the closing game of the season played here today. A record crowd witnessed the game and almost went into a frenzy when St. Louis threatened to score in the closing period.

Layden was the star for the visitors for he scored both touchdowns registered by Notre Dame. His long punts also helped materially in keeping the ball from the scoring line.

The nearest St. Louis came to scoring was in the waning minutes of the game, when Ramacciotti succeeded in getting the ball to the enemy's 15-yard mark, but was stopped by the perfect defense of the visitors.

DONATELLO FIRST IN FEATURE RACE

[EXCLUSIVE DISPATCH]

PHOENIX, Nov. 29.—Donatello took the big race of the day at the Golden State Jockey Club meet, winning $700 of the $1000 Thanksgiving race stake, creating a new mile record here in 1:40 flat and finishing the mile and one-sixteenth in 1:46 3-5, also a local record.

He was ridden by Creery, who at all times kept daylight between his mount and the rest of the field, leading by four lengths at the tape. One of the best crowds of the meet was on hand, the day was perfect and the track fast. Results follow:

First race, four and one-half furlongs, all ages, purse $300—Won by Velvet (Sullins.) Victory Won second, Jake Schaas third. Time, 0:58.

Second race, six furlongs, 3-year olds and older; purse $300—Won by Lucky Hugh (O'Donnell.) Eddie Fuller second. Pie third. Time 1:14 1-5.

Third race, five furlongs, 3-year olds and older, purse $300—Won by Jay Harp of the North (O'Donnell.) Klamis second, Do Admit third. Time, 1:01 3-5.

Fourth race, six furlongs, all ages, purse $350—Won by Cantrop (Greenwood.) Ringleader second, Leemark third. Time, 1:14 3-5.

Fifth race, Thanksgiving Day stake, one and one-sixteenth miles, 3-year olds and older, purse $1000—Won by Donatello (Creery.) Jolly Custer second, Arravia third. Time, 1:46 3-5.

Sixth race, one and one-eighth mile, 3-year olds and older, purse $300—Won by Tutt (Millerick.) York Lassie second, Tawasentha third. Time, 1:54 3-5.

Seventh race, one and one-sixteenth miles, 3-year olds and older, purse $250—Won by Bill Searles, (O'Donnell.) Reverse second, Red Wilson third. Time 1:50.

HILL GRABS GREAT RACE

(Cont'd from Page One, Part 1)

knuckle broke on Tommy Milton's car and the machine shot for the inside rail. It skidded, spun crazily around and then wound up against the fence. Milton was uninjured and a big cheer broke from the crowd as he came walking into the pits. Milton was leading and engaged in a speed duel with Jimmy Murphy when the accident happened.

SOME DUEL

For over half the race Milton and Cooper in the two white H.C.S. specials alternated in the lead. The combination was broken up in the 107th lap, when Cooper had to change a right rear tire. Milton then stayed in front until he went into the fence, when Hill, who had been pressing the leaders, forged ahead. Once in the lead, Hill never relinquished it.

The two white streaks piloted by Milton and Cooper shot into the lead on the first lap with Joe Boyer in a Duesenberg, Bennett Hill in the Miller and Jimmy Murphy in a Durant running in the order named. Cooper changed places with Milton in the twentieth lap and Murphy went past Hill, with Boyer right on his tail. Boyer was the first man to visit the pits, making a stop in the twenty-first lap for a tire change. Murphy lost a lap and a half when he had to change two tires in the twenty-seventh lap.

At 100 miles Milton and Cooper were setting the pace with Hill a lap behind. Jimmy Murphy had made up some of the time he lost in the pits and was right behind Hill. When Cooper went out in the 107th lap Hill and Murphy moved up a notch, a lap behind the flying Milton, but Murphy lost time in the 122nd lap when he was forced to change two more tires.

After Milton had gone out and Murphy went into the pits Cooper moved up to second place. Murphy was five laps behind by this time, but re-entering the race he began driving like a fiend and when he had to visit the pits for the third and final time he had cut Hill's lead to a little over two laps. There is no doubt but that if Murphy had been able to drive a nonstop race there would have been a faster average chalked up on the scoreboard and Hill and Murphy would have been locked in another thrilling duel like the one they engaged in at last February's race, when Murphy set the world's record of 115.95 miles per hour and Hill finished a split 1-5 second behind.

HAD A CHANCE

With forty miles to go Cooper seemed to have a chance to overhaul Hill, but the veteran H.C.S. driver busted some valves in the 174th lap. He toured around for about four laps, but finally had to quit for good in the 178th lap. The rest of the drivers were too far behind Cooper to catch him, and it was simply a question of Hill setting his own speed.

Hill drove a heady, game and skillful race. When Milton and Cooper were burning up the boards at an average of nearly 115 miles per hour in the early stages he was never more than a lap behind, staying there until he was prepared to take advantage of their misfortunes.

Jimmy Murphy's wonderful racing can be gauged by his finishing ahead of Hearne, who made no stops, whereas Murphy wasted valuable time on three separate occasions. He made double tire changes the first two visits. Hearne's race was colorless, but effective. "Grandpa" drove true to form and wound up in the money, while the speed merchants dropped by the wayside.

HARD LUCK, RALPH

Hard luck beset Ralph De Palma. He burned out a bearing before the race started and barely got tuned up in time to get under way as the rest of the boys were leaving their marks.

Joe Boyer, who made his first appearance in Southern California since winning the November race at Ascot Park, back in 1919, did his best to worry the leaders, but his car failed him. His pit stops were numerous, but he kept at it and finished in eighth place. Anstenberg's Duesenberg was the first car to leave the race, departing in the fifth lap with broken valves.

Nevada Tied on Wet Field by St. Mary's

[BY A. P. NIGHT WIRE]

SAN FRANCISCO, Nov. 29.—The football teams of the University of Nevada and St. Mary's College battled here today on a slippery field to a 10-to-10 tie. Despite the mud the two elevens fought desperately all the way.

Nevada which held the University of California to a scoreless tie this season, took the lead at the beginning of the game and played the collegians off their feet.

Clark scored a touchdown for the Wolfpack in the first period.

St. Mary's tied it up in the third period when Grant skirted left end for a touchdown and then took the lead when Hungerford made a place kick. Hobbs was rushed into the game to replace Harrison for Nevada in the fourth quarter and he booted a place kick from the 18-yard line.

SHOW AUTO RACE AT THE CRITERION

Motion pictures of yesterday's automobile races at the Beverly Bowl were on the Criterion Theater screen at the opening of last night's show, just three and a half hours following the close of the speed session. George Gibson and Meredith E. Fulton, the Criterion's own cameramen, shot the scenes of interest at the races, hustled them to a laboratory, where a staff was waiting, and fast motorcycle messengers delivered them fully titled and ready to run through the projection machines, before the time for the night performance.

The audience gathered to see "The Hunchback of Notre Dame," the current attraction, cheered when the news film flashed on the screen. The Criterion's cameramen also shot pictures yesterday of the horse show at the Los Angeles Riding Academy, shooting several hundred feet of the parade in which human and equine beauty took part.

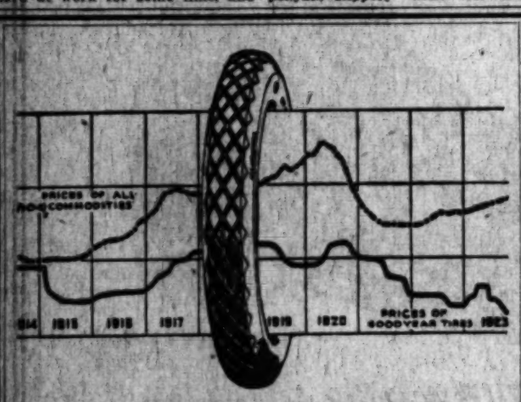

Finely Made and Fairly Priced

Your best guide to tire buying today is the simple chart published above.

It shows that for the last ten years, Goodyear Tire prices have been consistently kept below the average price level of other commodities.

It shows that Goodyear Tires are selling today for 45% less than in 1920, and 39% less than in 1914.

During all this time, the quality of Goodyear Tires has been steadily improved, until today it reaches the summit of its value in the new Goodyear Cord Tire, made of long-staple cotton, with the patented Goodyear group-ply construction, and having the improved All-Weather Tread.

Now is a good time to buy Goodyear Tires. You get the best tires Goodyear ever made, at a price that makes them a real bargain.

As Goodyear Service Station Dealers we sell and recommend the new Goodyear Cords with the beveled All-Weather Tread and back them up with standard Goodyear Service

DOWNTOWN
Duncan Tire & Rubber Co., 622 So. Figueroa St.
Johnson & Olsen, 1010 S. Main St.
Lambert's Garage, 1440 S. Los Angeles Street
Model Tire & Vulc. Co., 1220 S. Olive St.
National Tire Co., 1242 S. Olive St.
P. E. Supply Station, 905 S. L. A. S. & S. Garage, 220 S. Los Angeles Street
Truck Tire Service Co., 1244 S. 8th St.
William W. Weller, 1314 S. Hill
Wynn Tire & Rubber Co., 1211 S. Hope St.
Zinn-Chipman Service Company, 1220 S. Grand Ave.

EAST AND SOUTHEAST
C. Anderson & Sons, 4200 E. 1st St.
Bonday Brothers, 1142 E. Slauson
Haskell Tire & Battery Co., 902 E. 4th St.
W. H. Osborn, 700 E. Washington

HOLLYWOOD
Gould, House & Stahl, 6226 Sunset Boulevard

NORTH AND NORTHEAST
C. L. Bixby, 2904 N. Broadway
Palmer Tire Shop, 0851 Pasadena Ave.
Snyder's Garage, 2411 Brooklyn Ave.

SOUTH AND SOUTHWEST
C. L. Baker & Son, 2321 S. Hoover
Walter T. Carter, Cor. 60th & Hooper
Geo. W. Howard, 855 S. Vermont Ave.
Jackson & Miller, 6132 S. Vermont
MacFarland & Kirkpatrick, 3600 South Vermont
Myers Bros., Vernon and Main
Polley-Dixon Tire Store, 1532 W. Washington
Reliance Tire & Vulc. Co., 360-362 W. Jefferson
Shepherd-Campbell Co., 2520 South Figueroa Street
O. H. Thomas, Vulcanizing Works, 4626 South Vermont
Wisner Tire Co., 4204 S. Western Ave.
Ted Wright, 850 West Jefferson

WEST AND NORTHWEST
Alexander Preston Tire Co., 701 North Vermont
Crawford Bros., 705 S. Vermont
Crystal Service Station, 1040 Park View
R. E. Donovan, 867 Sunset Blvd.
Hill & Armstrong, 2426 W. 7th St.
G. W. Jones, 1750 W. Adams St.
Larchmont Motor Service, 1st and Larchmont
Sunset Garage, 2112 Sunset Blvd.
Washington Rubber & Supply Co., 2101 W. Washington
Western Ave. Garage, 217 S. Western Ave.

GOODYEAR
LOS ANGELES MADE FOR WESTERN TRADE

The Los Angeles car owner who buys a Goodyear Tire has the satisfaction of getting the greatest tire value on the market. He also has the satisfaction of buying a Los Angeles product, the product of Goodyear factories that in the last four years have spent $30,000,000 for payroll and supplies, and thereby have contributed materially to the prosperity of everybody in this city.

Chase

The new form is a most welcome departure from the long reign of square tipped collars.

ARROW COLLARS

CLUETT, PEABODY & CO., Inc. Makers 20 CENTS EACH

1921 ◆ 1922 and *this year* Richfield does it *again!*

Bennet Hill *exclusive user of* Richfield & Richlube *wins* Thanksgiving Day Classic at Beverly *speedway*

1921, 1922 and 1923!

For three consecutive years, Los Angeles great Thanksgiving Day Speedway Classic has been won by an exclusive user of Richfield, against a competing field of gasolines and the world's greatest drivers. This year, not only first, but second and third places as well went to the "gasoline of power." Bennett Hill, the winning driver is an

Exclusive User of

RICHFIELD
The Gasoline of POWER

AND

RICHLUBE
The WONDER OIL for MOTORS

Give *your* motor the best! Use this powerful easy-starting gasoline—this smooth-running gine-saving lubrication. Get genuine Richfield and Richlube at any Richfield station—where you see the famous Richfield Sign.

Greater Power
Quicker Pick-Up
Longer Mileage

1st
Bennett Hill
2nd
Jimmy Murphy
3rd
Eddie Hearne

RICHFIELD "GASOLINE OF POWER"

RICHLUBE SUPERIOR OIL

ON SPEEDWAY OR BOULEVARD RICHFIELD ALWAYS LEADS...

TROY MOTOR SALES COMPANY — NASHGRAM — FIGUEROA AT 11TH

NASH — LAFAYETTE — SOLD ONLY FOR SOUTHERN CALIF., ARIZ. AND SOUTHERN NEV.

The Motoring Public has made this year The BIGGEST Year in NASH HISTORY "Swim with the tide."

How Businesses Are Bought and Sold —Through "Business Chances" in TIMES WANT-ADS.

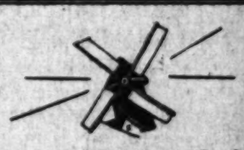

GREE... MILL

Washington Boulevard, in Culver City

"College Night" Tonight and Friday

Something Doing from Dark till Dawn

SEE AND HEAR—Jack O'Hara and Agnes Genola—Also Sylvia Wilson

Have you tried Our $2 Chicken or Steak Dinner?

A Bruns...

means a

—and a SENSI... Christmas!

—the gift of a ... brings more tha... comforting sense... made—adding ... charm of the ho... value, for the lon... it means to you, ... your daily life.

—and yet, it satis... children, pleasing...

—and come in and... have the stock a... thought and care.

A Small Deposit—... for Chri...

FITZGERALD
HILL STREET

FITZ...

Open Ev...

MRS. HINCKLEY'S NERVOUS WRECK

How She Was Restored to Perfect Health by Lydia E. Pinkham's Vegetable Compound

Memphis, Tenn.—"Two years ago I was completely run-down and my nerves were a wreck. I could not sweep a room without resting. I could not do my work except a little at a time, and the doctor's medicine did not help me. One day some one threw your little book on to my porch, and in it I read several testimonials of women who had been like myself. I went right out and got me a bottle of Lydia E. Pinkham's Vegetable Compound, and before I had taken the whole of that bottle I knew it was helping me. I took six bottles, and then in about three months I took one more. Now I am in perfect health. I do all of my own work and could do more. I can truly say that I owe Lydia E. Pinkham's Vegetable Compound gave me my health."—Mrs. O. J. HINCKLEY, 316 Union Ave., Memphis, Tenn.

Lydia E. Pinkham's Private Text-Book upon "Ailments Peculiar to Women" will be sent you free upon request. Write to The Lydia E. Pinkham Medicine Co., Lynn, Mass. This book contains valuable information.

"John! How can you eat so much? You've had three portions of

TURKEY AND MINCE PIE

and you know you always regret it after!"

"Mary, I've INSURED myself against gas. The druggist sold me a dollar bottle of

Baalmann's GAS-TABLETS

I've tried them out and now I can EAT ANYTHING."

Owl Drug Company and all good druggists. J. Baalmann, Chemist, San Francisco.

best for macaroni—does not cook stringy

Bluhill Cheese

FITZGERALD'S
for the Advancement of Music.

MAKE IT A Brunswick CHRISTMAS

A Brunswick Xmas

means a "Merry Xmas"!

—and a SENSIBLE, lastingly satisfying Christmas!

—the gift of a Brunswick to your family brings more than pleasure—it brings the comforting sense of an investment well made—adding much to the permanent charm of the home—actually **growing** in value, for the longer you own it the more it means to you, the more indispensable to your daily life.

—and yet, it satisfies even the desires of the children, pleasing them more than any toys.

—and come in and choose it NOW while we have the stock and you have the time for thought and care.

A Small Deposit—$5—Will Hold Any Model for Christmas Delivery

FITZGERALD KNABE MUSIC CO.
HILL STREET AT 727 - 729

Special Xmas Terms

The handsome Console (York model) price $150 above illustrated may be secured on the attractive terms of

$15 Cash and $9 Monthly

Your choice of records will be added to contract if desired.

Any other Brunswick model may be secured on proportionate terms.

FITZGERALD'S

Open Evenings Until Christmas

EBERLE DIVORCE SUIT SURPRISES

Complaint Filed by Husband in Honolulu Court

Wealthy Wife Was Formerly of San Marino

Wedding of Three Years Ago Army Social Event

[BY CABLE—EXCLUSIVE DISPATCH]

SCHOFIELD BARRACKS (Hawaiian Islands Nov. 28.—Suit for divorce against his wife, Elizabeth Eberle, has been filed in court in Honolulu by Captain Sidney S. Eberle of the United States Army, stationed at Schofield Barracks. He charges desertion on the part of Mrs. Eberle.

She inherited a fortune of approximately $1,000,000 by the death of an uncle last April. Following this windfall she left here for San Francisco to look after business matters connected with the estate that has come into her possession, it is stated. In the divorce petition Capt. Eberle asserts that his wife failed to return to him.

The marriage of Capt. Eberle and Mrs. LeRoy Linnard, who was formerly Miss Elizabeth Munsell, daughter of Mr. and Mrs. W. A. C. Munsell of San Marino, Cal., took place in Honolulu three years ago. It was a notable society event in Army circles here. Capt. Eberle, who is a nephew of Admiral E. W. Eberle, U.S.N., was and now is prominent in athletic affairs at Schofield Barracks. He has won much local fame as a football coach.

It was after she had obtained a divorce from LeRoy Linnard, manager of the Fairmont Hotel in San Francisco, that Mrs. Linnard and Capt. Eberle met at a dance in the Coast city. It is stated that there was a whirlwind courtship, and upon his return to military duty here the captain announced his engagement. The wedding date was set and Mrs. Linnard sailed from San Francisco for the purpose of having the marriage ceremony performed in Honolulu.

In mid-ocean she received a radio message calling her back to San Francisco. She was transferred in an open boat to a returning passing steamship. The wedding date was postponed, and it was not until a few weeks later that she arrived in Honolulu, where she was met by Capt. Eberle. The wedding took place December 27, 1920.

The story of their domestic unhappiness as related in the divorce petition was a great surprise to their friends here. The hearing of the case is set for December 8. It is stated that Mrs. Eberle is now living at Pasadena, Cal. There are no children.

Raiders Battle Bees to Wreck Alabama Still

[BY A. P. NIGHT WIRE]

MOBILE (Ala.) Nov. 29.—A force of deputy sheriffs in raiding one of the up-to-date illicit stills on an island in a river near the city had to battle with thousands of honeybees today to wreck the plant. The bees were attracted to the plant that was housed in a corrugated iron building by the high grade of beer mash that was used to manufacture the liquor, being composed of rye, granulated sugar and raisins.

The officers reported that the odor from the liquor-making ingredients could be detected for several hundred yards.

HUNT BANDIT GANG AS BANK ROBBERS

[BY A. P. NIGHT WIRE]

SEATTLE, Nov. 29.—That a hold-up of bank messengers here Tuesday, in which bonds worth $23,400 were stolen, was carried out by members of a gang centering at Chicago, which has been active in the Middle West was a theory put forward today by Federal officers. These investigators, who have been making a study of recent crimes throughout the Pacific Northwest, expressed the opinion that the Seattle robbers, who numbered five, had taken part in robbing safe deposit boxes at Concrete, seventy-five miles north of here.

HAMON'S DAUGHTER IN BEAUTY CHORUS

[BY A. P. NIGHT WIRE]

CHICAGO, Nov. 29.—Olive Belle Hamon, daughter of the late Jake L. Hamon, Oklahoma oil mam Republican politician, has joined the beauty chorus at the Marigold Gardens. Miss Hamon was listed in the chorus as "Miss Freddie Worth," according to the Chicago Tribune, which paper quoted her as saying: "If that story goes into the paper it just won't be the truth. I'll deny every word of it. I'll leave the show and Chicago, too."

REFORMS PLANNED BY CIVIL SERVICE LEAGUE

[BY A. P. NIGHT WIRE]

WASHINGTON, Nov. 29.—The placing of employees of the veterans' and prohibition bureaus under civil service will be one of the principal subjects considered by the Civil Service Reform League convention here December 6 and 7, William Dudley Foulke, league president, announced today.

DISHPAN ANTENNA RADIO DEVELOPED

[BY A. P. NIGHT WIRE]

MINNEAPOLIS (Minn.) Nov. 29.—A radio receiver, which, with a dishpan for an antenna, catches broadcasts from a 500-watt station 1400 miles away, has been developed by Bowden Washington, radio engineer, it was announced today.

ONLY 13 MILES TO MARCELL
COUNTRY CLUB, Lincoln Avenue, Pasadena.

Shell Company Quits Search in Argentine Field

BY JOHN WHITE

[BY CABLE—EXCLUSIVE DISPATCH]

[Copyright, 1923, by the Chicago Tribune.]

BUENOS AIRES, Nov. 29.—Argentina's petroleum bubble is about ready to burst. The Royal Dutch Shell, one of the largest privately owned drilling enterprises operating in the Comodoro Rivadavia field, is discharging its staff and suspending operations. The Anglo-Persian Company did likewise a few weeks ago.

Both companies state that they are quitting Argentina because any petroleum operations here are "highly speculative." Their principal difficulties appear to be with the government, which lets them spend their money prospecting, and then refuses to grant them concessions.

SAVING CERTIFICATE EXCHANGE ANNOUNCED

[BY A. P. NIGHT WIRE]

WASHINGTON, Nov. 29.—Announcement was made today by Secretary Mellon that beginning tomorrow holders of War Savings Certificates, series of 1919, which mature January 1, 1924, can exchange them at maturity value for the new treasury savings certificates, dated January 1, 1924, and at the same time get advance payment of any cash difference by taking the largest amount of the new treasury savings certificates that their War Savings Certificates, taken at maturity value, will cover.

SEATTLE MAY ADOPT CITY MANAGER PLAN

[BY A. P. NIGHT WIRE]

SEATTLE, Nov. 29.—A study of plans by which the government of Seattle might be carried on under a City Manager was begun today by a committee created by Mayor Edwin J. Brown. The committee, numbering thirty, was summoned by the Mayor to consider five charter amendments he had proposed. The committee yesterday quickly rejected these suggested changes and then decided to see what there was in the idea of a City Manager.

The longer you brew—

Caswell's NATIONAL CREST Coffee

—the better it gets.

Telephone Direct Humbolt 1970

1,800,000 cups were served at the PANAMA-PACIFIC International EXPOSITION.

STOMACH TROUBLE

Indigestion Gases
Sourness Acidity
Heartburn Flatulence

Pape's DIAPEPSIN FOR INDIGESTION

So pleasant and so harmless! The moment "Pape's Diapepsin" reaches the stomach all distress goes. Lumps of indigestion, gases, heartburn, sourness, bloating, flatulence, palpitation, vanish.

Ease your stomach now! Correct your digestion for a few cents. Druggists sell millions of packages.

COLDS

Break a Cold Right Up with "Pape's Cold Compound"

Take two tablets every three hours until three doses are taken. The first dose always give relief. The second and third doses completely break up the cold. Pleasant and safe to take. Contains no quinine or opiates. Millions use "Pape's Cold Compound." Price thirty-five cents. Druggists guarantee it.—[Adverisement.

Let it be a genuine Victrola this Christmas

PLATT is the largest Exclusive Victor Dealer on the Pacific Coast and PLATT'S immense stock offers you choice of twenty-one different models in all woods and finishes for IMMEDIATE or Christmas delivery.

Victrola Style 405— $250

Victrola Style 215— $150

An excellent library of **Victor Records** may be included in the contract with any **Victrola** you buy at PLATT'S.

Victrola Style 210— $100

Victrola Style 80— $100

$10 Places Victrola 210, or Victrola 80, in your home immediately.

Victrola Style 105— $180

Victrola Style 100— $150

Platt sells Victrolas at the nationally advertised prices—$25 up. A YEAR or longer to pay for any VICTROLA you buy.

New Phone Number 873-171

PLATT MUSIC CO. OPEN EVENINGS
620-622 S. BROADWAY SIX STORES
231 So. Western Avenue
901 Temple Street 114 So. Pacific Blvd.
2200 Brooklyn Ave. Huntington Park
334 Pine Ave. Long Beach

Mail Orders Receive Prompt Attention

MRS. HINCKLEY A NERVOUS WRECK

How She Was Restored to Perfect Health by Lydia E. Pinkham's Vegetable Compound

Memphis, Tenn.—"Two years ago I was completely run-down and my nerves were a wreck. I could not sweep a room without resting. I could not do my work except a little at a time, and the doctor's medicine did not help me. One day some one threw your little book on to my porch, and in it I read several testimonials of women who had been like myself. I went right out and got me a bottle of Lydia E. Pinkham's Vegetable Compound, and before I had taken the whole of that bottle I knew it was helping me. I took six bottles, and in about three months I took no more. Now I am in perfect health. I do all of my own work and could do more. I can truly say that I owe Lydia E. Pinkham's Vegetable Compound gave me my health."—Mrs. O. J. HINCKLEY, 316 Union Ave., Memphis, Tenn.

For Lydia E. Pinkham's Private Text-Book upon "Ailments Peculiar to Women" will be sent you free upon request. Write to The Lydia E. Pinkham Medicine Co., Lynn, Mass. This book contains valuable information.

"John! How can you eat so much? You've had three portions of

TURKEY-AND MINCE PIE

and you know you always regret it after!"

"Mary, I've INSURED myself against gas. The druggist sold me a dollar bottle of

Baalmann's GAS-TABLETS

I've tried them out and now I can EAT ANYTHING."

At any Drug Company and all good Druggists. J. Baalmann, Chemist, San Francisco.

Best for macaroni—does not cook stringy

Bluhill Cheese

Are You the Lucky One in Five?

Not if your Gums Bleed Easily

Tender, bleeding gums!

That's Nature's warning.

Pyorrhea is about to strike.

It claims four persons out of every five past forty, and thousands younger, robbing them of precious teeth and sapping their priceless health.

Don't wait. Form the habit of strict oral hygiene now. Go to your dentist regularly for tooth and gum inspection. Brush your teeth with Forhan's For the Gums—a healing dentifrice that when used in time and used consistently, will prevent Pyorrhea or check its progress.

Forhan's For the Gums is the formula of R. J. Forhan, D.D.S. Used as a dentifrice, it will keep your teeth white and clean and your gums firm and healthy. It is pleasant to the taste. At all druggists, 35c and 60c in tubes.

Forhan's
FOR THE GUMS
More than a tooth paste
it checks Pyorrhea

Formula of R. J. Forhan, D. D. S.
Forhan Company, New York
Forhan's, Limited, Montreal

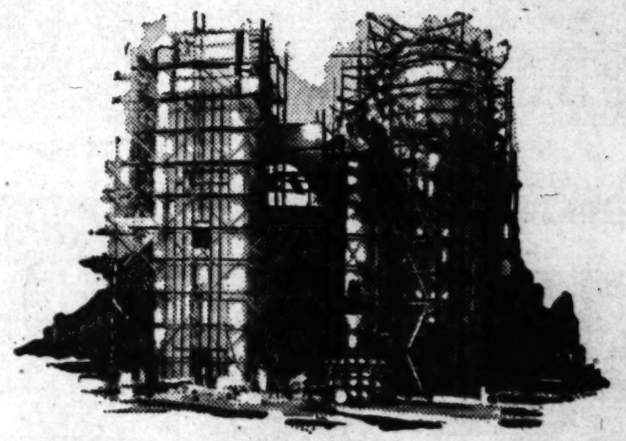

BUILT WITH BUTTONLATH

A Set Used by Douglas Fairbanks in "The Thief of Bagdad"

Buttonlath is easily erected — it makes beautiful, substantial walls —unusual architectural effects can be achieved with it.

Because of its adaptability, Buttonlath was used exclusively on all sets built for "The Thief of Bagdad."

Button your faith to Buttonlath

The Times Free Information AND Resort Bureau

CORNER FIRST AND BROADWAY

It is for the accommodation and benefit of persons seeking interesting routes of travel, desirable hotels and rest, recreation and recuperation at the seashore or in the mountains. Particulars are furnished by competent attendants and by correspondence to the general public regarding rates and attractions of railroad and steamship lines, hotels and pleasure and health resorts. Descriptive circulars and transportation literature are kept on hand for inspection and distribution. This service is absolutely free. Literature may also be obtained at the Times Branch Office, 324 South Spring Street. Phone: Metropolitan 0700.

MAKE YOUR RESORT AND HOTEL
RESERVATIONS
FREE OF CHARGE AT
The Times Information and Resort Bureau—
Times Bldg., First Street and Broadway—
—or—
The Times Branch Office—621 So. Spring Street.

Resorts

SAN DIEGO OPEN ALL YEAR
MOUNTAIN-RESORTS

WARNER HOT SPRINGS San Diego County. Elevation, 3185 feet. 140 miles from L. A. via Corona and Temecula. Excellent table. Hotel, Housekeeping and Camping. Finest Pastry from bakery. Fresh Meats and Vegetables. Horseback Riding, Hiking, Hunting, Tennis, Hot Sulphur Plunge and Baths, Masseur and Masseuse. Rates, $3.50, $4.00 day. $20.00, $28.00 week. Woodward and Jasper, Props. P. O. Warner Springs, Cal.

HULBURD GROVE A quiet family resort in the San Diego Mountains. Open all year. Good food, good beds, horseback riding, dancing, motor trips. Rates, board and room, $16 to $26 per week. Housekeeping, $8 week, 2 persons. Inf. TIMES or HULBURD GROVE, P. O. Descanso, Cal.

GROSSMONT INN Half hour from San Diego. The necessity for good food and comfy surroundings is obvious—but a meeting place for interesting and interested people is rare. Grace Godwin-Sperry, P. O. Grossmont, Cal.

MT. WILSON
ELEVATION 6000 FEET

Sunday chicken dinner, $1.50. 3 hours from the heart of the city to the big pines. See 60 towns at night by their lights. World's largest observatory open to the public Friday nights. Secure tickets at Observatory office, Lake and Santa Barbara Sts., Pasadena.

Special music for dancing Saturday night.

Auto road open to the public for private machines.

Daily comfortable stages leaving Los Angeles at 9 A. M. Pasadena, 10 A. M. and Friday night 5 P. M.

Other information, W. E. Cory, Mgr., Fair Oaks 24-F-2, of Peck-Judah, Main 1799.

The Barcelona Apartment Hotel
SAN DIEGO, CAL.
Fourth Street at Juniper

San Diego's newest and most fashionable apartment-hotel. Beautifully appointed single or double apartments. Hotel rooms by day, week or month. All outside rooms with bath. Five minutes by car from center of town—away from noise. DAY AND NIGHT SERVICE. TARIFF INCLUDES: Telephone, Gas, Steam Heat, Electricity, House Laundry, Daily Cleaning of Rooms and Washing of Dishes. (Private Garage on Grounds.)

Owned and Managed by Mr. and Mrs. James E. Collumb.

San Gabriel Valley First Annual Exposition at Ross Field
ARCADIA
BIG COUNTY FAIR
Sporting Events—Bathing Girls—Dog Shows—Poultry Shows—
Flying Pigeons from Over Seas—Football—Baseball
Auto Exhibit—Cavalry Drills—Boy Scout Drills
Aerial Circus—Thrilling Balloon Ascension
Pacific Electric Cars or take Huntington Drive right out to Exposition

Winter Rates
Now in effect at
IDYLLWILD
Leave P. E. Station Los Angeles, 7:10 a.m. Tuesdays and Saturdays, making close connection at Riverside with Idyllwild Auto Stage. Returning Stages leave Idyllwild Sundays and Wednesdays. Hotel and Housekeeping accommodations. The year 'round mile high Resort in the San Jacinto Mountains. Idyllwild, Riverside Co., Cal. Phone San Jacinto 8898.

Paso Robles Hot Springs Hotel
Hot Sulphur and Mud Baths, remarkably radio active and curative. Sporty golf course. Beautiful scenery and fine roads. On highway and S. P. R. R. Midway between Los Angeles and San Francisco.
DR. G. W. TAPE, Manager.

The Garden of Allah
SAMARKAND
(Heart's Desire)
A beautiful hotel in Persian architecture set on its hill in a wondrous garden, overlooking mountains and sea. Five minutes from the heart of colorful SANTA BARBARA. Distinctive cuisine. Great Golf Links. VERY SPECIAL PRE-SEASON RATES for Nov. and Dec. Write CHARLES S. HERVEY, Prop. for full particulars.

Camp Baldy YEAR AROUND Resort
P. O. CAMP BALDY, CALIFORNIA
Folders at all Information Bureaus

Los Angeles Hotels
New Hotel Rosslyn Annex will be open for business December 22nd—making the largest popular priced hotel west of Chicago—The main building and annex will be connected by a marble subway under 5th Street. HART BROS., PROPS., 5th and Main Sts.

Steamships

The Pacific Mail Steamship Company offers, day by day, the most economical and interesting route to New York. Planned for your pleasure, our itinerary is arranged to visit 9 different cities in 6 foreign countries, thus enabling you to see historical Old Mexico, Central American countries, the Panama Canal with its huge locks and Gatun Lake, measuring 163 square miles.

A day's stop is also made at Havana, the gay capital of Cuba.

Steamers are especially built for tropical service; 10,000 tons displacement; broad open decks; all outside cabins; only two beds to a cabin (no upper berths nor bunks); electric fan in each stateroom; wireless touch with shore all the way. Your trip is guaranteed to be one of pleasure, comfort and courtesy.

Fares: First Class $250 and up

Next Sailings	From San Francisco	From Los Angeles
S.S. VENEZUELA	Nov. 28	Nov. 30
S.S. ECUADOR	Dec 24	Dec. 26
S.S. COLOMBIA	Jan. 15	Jan 17

And every three weeks thereafter
For Full Information Inquire

Pacific Mail Steamship Co.
508 California St., San Francisco
503 South Spring St., Los Angeles
Additional steamers affording FREIGHT SERVICE SAILINGS WEEKLY

Resorts

Catalina
$10— TWO DAYS
$15— THREE DAYS
All Expense Included

Round trip transportation from Los Angeles, Glass Bottom Boat ride at the Island and accommodations at Hotel St. Catherine. The $10 ticket covers one night and four meals, the $15 ticket covers two nights and seven meals.

One-day trip complete with luncheon, $5.

Leave Los Angeles, Sixth and Main, 9 A.M. daily, returning to Los Angeles 6:45 P.M.

Tickets and Information Catalina Island Ticket Office, 103 P. E. Bldg., 9th and Main.

Phone 872-961

Also Daily Flying Boat Service by Pacific Marine Airways, 609 So. Olive St. Phone 874-626 or San Pedro 1367-J

ORCHARD CAMP
"Half Way" on the old Mt. Wilson Trail
OPEN ALL YEAR (Under New Management)
Phil Hartman, Prop., Robert Dell, Mgr.
See "Times" or phone Sierra Madre 48-3 Bells.
P. O. Sierra Madre, Cal.

Superb Routes of Travel
Visit YOSEMITE NATIONAL PARK
Open all year, most beautiful now. Invigorating autumn days for "YTS" motor tour of Yosemite Valley and Mariposa Grove of Big Trees. Railroad excursion fares. Ask for folder.
YOSEMITE TRANSPORTATION SYSTEM
511 So. Spring St. Los Angeles
Tel. 825-022

Steamships

PACIFIC STEAMSHIP CO
THE ADMIRAL LINE
SAN FRANCISCO
One Way $17.00 Round Trip $22.50
SEATTLE-VICTORIA
TACOMA
One Way $47.00 Round Trip $90.00
S.S. Admiral Farragut
Sails 11 A.M. Sunday
S.S. Dorothy Alexander
Sails 11 A.M. Thursday
SAN FRANCISCO
One Way $15.00 Round Trip $22.50
PORTLAND
One Way $41.00 Round Trip $74.00
SAILINGS EVERY
Sunday and Wednesday
THIRD CLASS ALL STEAMERS
San Francisco.....$10.00
Seattle.....$32.00
Portland.....$25.00
Berth and Meals Included in Fares.
Information and Tickets
501 South Spring St. Phone 873-051.
6405 Hollywood Blvd. Phone 432-383.

D 67—NE—g
SAN FRANCISCO to the Orient
on U.S. President Ships
New American-built oil-burners, 535 feet long, 21,000 displacement tons.
The Sunshine Belt
Honolulu, Yokohama, Kobe, Shanghai, Hong Kong and Manila
PRES. PIERCE Dec 13 Feb.21
PRES. LINCOLN Dec.29 Mar. 6
PRES. TAFT Jan.10 Mar.29
PRES. CLEVELAND Jan.26 Apr. 3
PRES. WILSON Feb. 7 Apr.17
Sailings every 15 days thereafter
PACIFIC MAIL S.S. CO.
503 So. Spring St., Los Angeles
10 Hanover Square, New York
or Local Agents
Managing operators for United States Shipping Board

YALE OR HARVARD of course!
TO SAN FRANCISCO
Sailings Tues., Wed., Fri. and Sun. from L. A. Harbor, 4 P.M.
Round trip fare $22.50
TO SAN DIEGO
Sailings Thurs. and Sat., 3 P.M.
Round trip fare $6.00
Boat train leaves P. E. Depot one hour before each sailing.
Los Angeles Steamship Co.
517 S. Spring St.
Tel. 822-421.

NORTH GERMAN LLOYD
NEW YORK to BREMEN
S.S. MUENCHEN
Dec. 12 and Jan. 17
Splendid one class cabin ships
...stold, P. C., Mgr., 110 Sansome st., San Francisco, or any local steamship agent.

Honolulu
OCEANIC STEAMSHIP CO.
Fast U. S. Mail S.S. Sonoma, Ventura, 10,000 tons. Lloyds 100A1. Delightful service. $110 1st class, $90 2nd class.
SYDNEY, AUSTRALIA, via Samoa, $200 1st class, $150 2nd class. Pacific Tour, $565 1st class. Sailings from San Francisco, Dec. 6, Jan. 1, etc. Office: 2 Pine St., San Francisco. A. M. CULVER, 511 S. Spring, Los Angeles.

FOR FINEST CARS AND MOST COURTEOUS SERVICE
BDWY. 2894—CALL—61416 OR 61953
DAY AND NIGHT TAXI CO.
KEITH CHARTER CARS—1226 SOUTH FLOWER STREET
LAFAYETTE LIMOUSINES, SEDANS, TOURING CARS

HUNGARY LOAN PLAN COMPLETE

League of Nations is to Provide Millions

Final Arrangements to be Made Soon

Proposal Created to Aid in Reconstruction

[BY CABLE AND ASSOCIATED PRESS]

LONDON, Nov. 29.—Details of the proposed loan to Hungary, intended as part of the reconstruction measures for that country, which the League of Nations has under way, have been worked out by the committee of the League, which has been meeting here and which, it was announced yesterday, had agreed upon a scheme to be submitted to the League Council next month.

This loan will, under the committee's plan, be directed by a commissioner-general responsible to the League and having functions similar to those of Dr. Alfred Zimmerman, the League's representative in Vienna in the Austrian reconstruction work.

The sum required to put Hungary on her feet will be much less than was necessary in the case of Austria. It is expected the budget can be balanced in two and one-half years with the assistance of a loan of about 250,000,000 gold crowns, after which Hungary, by means of her own natural resources and her self-sufficiency in food, will be able to maintain herself as a self-supporting state. Unlike the loan for Austria, no guarantees from foreign governments will be required.

The revenues from the customs, to be accorded salt monopolies and the sugar tax may be made available, with the additional security of further assigned revenues if they are required.

The committee considers the success of any scheme for Hungarian reconstruction depends upon satisfactory arrangements being made regarding Hungary's liabilities for war reparations and other debts and the establishment of good political arrangements with Hungary's neighbors.

Dr. De Kallay, Hungarian Minister of Finance, and other members of the Hungarian delegation who have been supplying the financial committee with information, will leave for Budapest tomorrow. The plan will be discussed by the Council of the League during the meeting, beginning December 10. If approved, it will be finally passed upon by the inter-Allied Reparations Commission.

HOLDS WIFE SIGNING DEED IS NOT LIABLE

COURT, IN FIRST RULING OF KIND IN STATE, SAYS RIGHT IS MERELY CONTINGENT

[BY A. P. NIGHT WIRE]

SACRAMENTO, Nov. 29.—In one of the first, if not the first, decision of its kind in the history of California jurisprudence, the District Court of Appeal ruled today that when a wife, in compliance with the mandates of law, joins with her husband in the execution of a deed conveying community property, she is not bound by the covenants contained in the deed, nor can she later be held liable for damages in the event the title to the property thus conveyed is found defective.

The court held that "A community interest is a mere expectancy or a fructification upon the death of the husband during coverture."

The case involved was a Tehama county suit in which Charles F. Platner was awarded damages by the lower court of $800 against Mrs. Lillian Vincent, whose husband died after a transaction, whereby the Vincents traded a tract of land in the State of Washington for the furniture and lease on a San Francisco lodging-house.

TRADE WITH CANADA JUMPS DURING YEAR

TWELVE-MONTH PERIOD GIVES $200,000,000 INCREASE IN BUSINESS

[BY A. P. NIGHT WIRE]

OTTAWA, Nov. 29.—Canadian trade with the United States for twelve months ending October 31 rose by over $200,000,000. Imports from the United States for the same period totaled $620,000,000 as against $493,000,000 for the year ending with October, 1922, while exports were $411,000,000 for the latter year, as compared with $327,000,000 for the former.

Imports from the United States in October, 1923, were a little over $49,000,000 as against $43,000,000 in Octobe., 1922. Exports of Canadian produce to the United States were $37,607,000 in October, 1923, as compared with $32,878,000 in October, 1922.

VESSEL BROUGHT IN AS ANXIETY GROWS

[BY A. P. NIGHT WIRE]

MARSHFIELD (Or.) Nov. 29.—The schooner Honoipu, for whose safety some anxiety was expressed following failure yesterday of the tug Oregon to locate her off this harbor, was picked up by the Oregon today and brought in safely. The Honoipu's captain said he had merely beaten offshore owing to rough weather prevailing yesterday. The schooner will load lumber here.

SECURITIES STOLEN

[BY CABLE AND ASSOCIATED PRESS]

SHANGHAI, Nov. 29.—Six bandits overturned the rickisha of a messenger of the Tung Yih Trust Company in the business district here today and escaped with more than $500,000 worth of negotiable securities.

PAY ADMISSION WITH PRODUCE

Theater Auditoriums Take on Appearance of Public Market

[BY CABLE AND ASSOCIATED PRESS.]

LOBENSTEIN (Thuringia) Nov. 29.—Theater-goers are now allowed to take vegetables with them to the leading playhouse in this little city. The carrots, turnips, cabbages and potatoes are delivered to ushers in payment for admittance, which may also be paid for in briquets or stovewood. Milk and chickens and ducks and geese are also accepted.

Consequently, the auditorium presents the appearance of a city market while the ushers are appraising the offerings.

INDUSTRIAL IDEA IS AID TO ARIZONA

Praised by Financier of System in Operation is Los Angeles

[EXCLUSIVE DISPATCH]

PHOENIX, Nov. 29.—The Arizona idea of an industrial congress has been given warm approval by Roger M. Andrews, vice-president of the Citizens' National Bank of Los Angeles.

In a letter addressed to the president of the industrial congress, P. G. Spilsbury, Mr. Andrews stated:

"I believe your association, functioning along these common-sense and efficient lines, is doing a splendid work for all of Arizona, and the result you show in your last year's turnover of total gross business, compared with expense of operation to handle that volume, should be a sufficient indorsement of your work and its practicability to any man of business."

MADERA REPUBLICANS TO BACK COOLIDGE

ORGANIZATION FORMED TO SUPPORT PRESIDENT IN COMING ELECTION

[EXCLUSIVE DISPATCH]

FRESNO, Nov. 29.—Issuing a call to all Republicans of Madera county to uphold the national administration for its accomplishments during the past three years and pledging its support to President Calvin Coolidge, the Republican Club of Madera county has been organized, according to advices received here today by Franklin Lowney, secretary of the Fresno Republican Club.

The charter members of the club embrace former Progressives as well as regular Republicans. President J. D. Davis, head of the Madera County Farm Bureau, and Sam B. Herne, vice-president of the club, and commander of Madera Post of the American Legion, plan to make the club one of the largest political organizations in the county.

Other officers elected in addition to President Davis and Vice-President Herne are Vice-Presidents Walter C. Maloy and Sherwood Green, both members of the Republican State Central Committee; and Secretary E. S. Gray, editor of the Chowchilla News and a member of the County Republican Committee.

HITCH IN ANNEXING

State Secretary Refuses to Accept San Diego Paper

[EXCLUSIVE DISPATCH]

SAN DIEGO, Nov. 29.—Another hitch in the plans to formally annex East San Diego, in accordance with the desire of voters in both cities, has resulted in the scene of battle being switched to Sacramento, where tomorrow legal representatives of San Diego will make a second attempt to file the result of the recent election with the Secretary of State.

Yesterday the Secretary of State refused to accept the certificate for filing, acting under instructions from the assistant Attorney-General.

City Attorney Shelley Higgins said today that if the second attempt to file the document is balked, he would depart for the State capital and place the issue before the Supreme Court demanding a writ of mandamus.

REPUBLICANS PLAN FOR NEXT CAMPAIGN

[BY A. P. NIGHT WIRE]

SEATTLE, Nov. 29.—Plans for the 1924 Washington State Presidential Republican campaign will be considered early in January at an informal gathering of the executive committee of the State Central Committee, according to an announcement by Charles Hebberd of Spokane, State chairman, made public today.

"Precinct, county and State organization for the coming campaign will be pushed so that the Republican party will enter the campaign well organized and prepared for a hard fight," Hebberd said.

YOUNG BANK CASHIER ACCUSED OF SHORTAGE

[BY A. P. NIGHT WIRE]

DAVENPORT (Iowa) Nov. 29.—Robert Wunder, 24 years of age, cashier of the McCausland Savings Bank of McCausland, near here, today is under arrest charged with embezzlement of $23,500 of the bank's funds. Wunder admits using the bank's money for speculation, the authorities declared. In addition to the embezzlement charge, Wunder is alleged to have lent $13,000 of the bank's funds on notes which previously had been turned down by the board of directors.

FIVE DIE AS ENGINE HITS AUTO WRECK

Car Skids in Tunnel and Crashes to Tracks as Milk Train Thunders In

[EXCLUSIVE DISPATCH]

PHILADELPHIA, Nov. 29.—Five persons were killed and another probably fatally injured here today when their motor car skidded and crashed through a guard rail of a Reading Railway tunnel at Twenty-sixth street and Pennsylvania avenue.

The automobile fell on the railroad tracks. While police were making their way to the wreckage a Reading milk train thundered through the tunnel and crashed into the wreckage, scattering bodies right and left.

The dead are:
CATHERINE GRAHAM, 24 years of age.
HARRY GRAM, 34.
JAMES McGEE, 35.
CATHERINE KELLY, 26.
JAMES O'NEILL, 33.

BOAT IN DISTRESS IN GREAT LAKES

[BY A. P. NIGHT WIRE]

SANDUSKY (O.) Nov. 29.—Telephone messages from Put-In-Bay tonight advise that a steamboat, presumably a freighter, is aground between that island and Kelly's Island. Because of the heavy weather the Marblehead Coast Guard crew has been called to go to the aid of those aboard the distressed vessel. The boat is said to be the steamer Lewiston, an ore carrier, of 1508 gross tons, owned by the Cleveland Transportation Company.

Mrs. Summers' Cerate Best for Colds, Flu, Pain, Sores

With Mrs. Summers' Cerate in the home you need not worry about colds, influenza, backaches, lumbago, neuralgia, or sore throat. Simply apply Mrs. Summers' Cerate as directed. Relief is instantaneous. Pain ceases. The ailment departs. Many doctors keep Mrs. Summers' Cerate as a part of their equipment for fighting pneumonia and influenza. Thousands of families avoid serious ailments by using this effective Cerate before a disease develops. Ask your druggist for Mrs. Summers' Cerate—or send one dollar for large package to The Summers Medical Company, Box C, South Bend, Ind.—[Advertisement.

Fabrics from the world's best mills. Models, styles and colorings supremely artistic. Our suits with single trousers range from $35 to $50. And suits with EXTRA TROUSERS $35 to $60—Gray, tan, brown, blue and fancy mixtures. We guarantee every purchase.

RAINCOATS
Of durable and stylish gabardeen $22.50 up.

We would remind those who buying [illegible] Hill St. [illegible] convey to [illegible] men who [illegible] GOOD DRESS

OVERCOATS
Of distinctive [illegible] tailored by America's foremost producers of ready-to-wear clothes. $30, $35, $40, $45, $50. Handsome styles, fabrics and colorings. [illegible] overcoat a gem, irrespective of price. Light weight or heavy as you wish. See our window display.

Scott Bros.
Handsome Brushed Wool Sweaters $7.50

719-721 So. Hill St.
Open Till 9 p. m. Saturday.

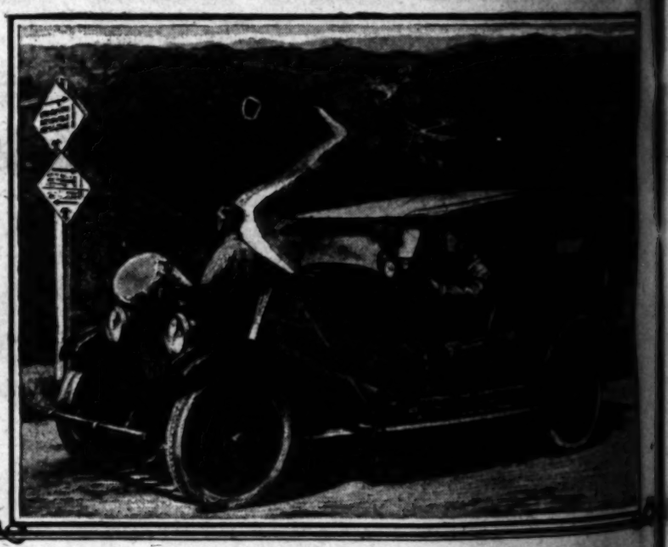

TWO THOUSAND SIGNS TO DIRECT EASTERN MOTORISTS TO SOUTHLAND!

To the mighty caravan of visitors from the East—welcome!

This year southwestward motor travel practically doubles that of past seasons! Nearly 10,000 cars, according to official count, have passed this way via Needles alone. The total from all sections of the country approaches HALF A MILLION!

WELCOME to hospitable Southern California! Here are hundreds of fine roads, incomparable trips inviting selection—and the Automobile Club of Southern California is to erect 2000 additional highway signs on Eastern highways so that motorists may know just where to go, and how to get here.

There's nothing to tell them what kind of gasoline to buy, *but* the friendly advice of the old-timer is likely to be: "It's 'Red Crown' for the experienced motorist."

For early mornings "Red Crown" gives *quick starting* at no sacrifice of power for the long, steep mountain grades. You can count on it for sure, swift pick-up that gets you ahead of the laggers and on your way.

100% power! Better mileage! True economy!

You're not "taking a chance" with "Red Crown" in the tank. *It has been for years the standard gasoline of the Pacific Coast.*

Look for the Red Crown sign—sign of the *dependable* gasoline that's refined by the Standard Oil Company.

STANDARD OIL COMPANY (CALIFORNIA)

RED CROWN GASOLINE

BABBITT

BY

SINCLAIR LEWIS

(SYNOPSIS OF PREVIOUS INSTALLMENTS)

George F. Babbitt, prosperous realtor of the booming young city of Zenith, and Mrs. Babbitt, parents of their children, Verona, Ted and Tinka, reside in the Floral Heights section. Babbitt is at once practical and whimsical. He is a booster and an optimist, "100 per cent all the time." He is cordial to both his boss and his employees. He is successfully honest, a conventional husband and father, booster for his church, potentially a member of the Athletic Club, fundamentally provincial. His instincts are standardized. His closest friend, Paul Riesling, is a gloomy dissenter.

Babbitt is attending the convention of the Zenith Association of Real Estate Boards, being its first historian, and as a delegate from Zenith, has delivered himself of a laboriously prepared speech.

Next morning, with tremendous resolutions, Babbitt asked the girl at the hotel news-stand for the newspapers from Zenith. There was nothing in the Press, but in the Advocate-Times, on the third page—He gasped. They had printed his picture and a half-column account. The heading was: "Sensation at Annual Land-men's Convention. G. F. Babbitt, Prominent Brown Realtor, Keynoter in Fine Address."

He murmured reverently, "I guess some of the folks on Floral Heights will sit up and take notice now, and pay a little attention to old Georgie!"

VII

It was the last meeting. The delegations were presenting the claims of their several cities to the next year's convention. Orators were announcing that "Galop de Vache, the Capital City, the site of Kremer College and of the Upholtz Knitting Works, is the recognized center of culture and high-class enterprise;" and that "Hamburg, the Big Little City with the logical location, where every man is open-handed and every woman a heaven-born hostess, throws wide to you her hospitable gates."

In the midst of these more diffident invitations the golden doors of the ballroom opened with a blasting of trumpets and a circus parade rolled in. It was composed of the Zenith brokers, dressed as cowpunchers, bareback riders, Japanese jugglers. At the head was big Warren Whitby, in the bearskin and gold-and-crimson coat of a drum-major. Behind him, as a clown, beating a bass drum, extraordinarily happy and noisy, was Babbitt.

Warren Whitby leaped on the platform, made merry play with his baton and observed, "Boysies and girlsies, the time has came to get down to cases. A dyed-in-the-wool Zenithite sure loves his neighbors, but we've made up our minds to grab this convention off our neighbor burgs like we've grabbed the condensed milk business and the paper-box business and—"

J. Harry Barmhill, the convention chairman, hinted, "We're grateful to you, Mr. Uh, but you must give the other boys a chance to hand in their bids now."

A fog-horn voice blared, "In Eureka we'll promise free motor rides through the prettiest country—"

Running down the aisle, clapping his hands, a lean bald young man cried, "I'm from Sparta! Our Chamber of Commerce has wired me they've set aside $8000 in real money for the entertainment of the convention!"

A clerical-looking man rose to clamor, "Money talks! Move we accept the bid from Sparta!"

It was accepted.

VIII

The Committee on Resolutions was reporting. They said that whereas Almighty God in His beneficient mercy had seen fit to remove to a sphere of higher usefulness some thirty-six realtors of the State the past year, therefore it was the sentiment of this convention assembled that they were sorry God had done it, and the secretary should be, and hereby was, instructed to spread these resolutions on the minutes, and to console the bereaved families by sending them each a copy.

A second resolution authorized the president of the S.A.R.E.B. to spend $15,000 in lobbying for sane tax measures in the State Legislature. This resolution had a good deal to say about menaces to sound business and clearing the wheels of progress from ill-advised and shortsighted obstacles.

The Committee on Committees reported, and with startled awe Babbitt learned that he had been appointed a member of the Committee on Torrens Titles.

He rejoiced, "I said it was going to be a great year! Georgie, old son, you got big things ahead of you! You're a natural-born orator and a good mixer and—Zowie!"

IX

There was no formal entertainment provided for the last evening. Babbitt had planned to go home, but that afternoon the Jered Sassburgers of Pioneer suggested that Babbitt and W. A. Rogers have tea with them at the Catalpa Inn.

Teas were not unknown to Babbitt—his wife and he earnestly attended them at least twice a year—but they were sufficiently exotic to make him feel important. He sat at a glass-covered table in the art room of the inn, with its painted rabbits, mottoes lettered on birch bark, and waitresses being artistic in Dutch caps; he ate insufficient lettuce sandwiches, and was lively and naughty with Mrs. Sassburger, who was as smooth and large-eyed as a cloak model. Sassburger and he had met two days before, so they were calling each other "Georgie" and "Sassy."

Sassburger said prayerfully, "Say, boys, before you go, seeing this is the last chance, I've got it up in my room, and Miriam here is the best little mixologist in the Stati Unidos, like us Italians say."

With wide flowing gestures Babbitt and Rogers followed the Sassburgers to their room. Mrs. Sassburger shrieked, "Oh, how terrible!" when she saw that she had left a chemise of sheer lavender crepe on the bed. She tucked it into a bag, while Babbitt giggled, "Don't mind us, we're a couple o' little divvils!"

Sassburger telephoned for ice, and the bell-boy who brought it said, prosaically and unprompted, "Highball glasses or cocktail?" Miriam Sassburger mixed the cocktails in one of those dismal, nakedly white water pitchers which exist only in hotels. When they had finished the first round she proved by intoning, "Think you boys could stand another—you got a dividend coming" that, though she was but a woman, she knew the complete and perfect rite of cocktail-drinking.

Outside, Babbitt hinted to Rogers, "Say, W. A., old rooster, it comes over me that I could stand it if we didn't go back to the lovin' wives, this handsome Abend, but just kind of stayed in Monarch and threw a party, heh?"

"George, you speak with the tongue of wisdom and sagashiteriferousness. El Wing's wife has gone on to Pittsburg. Let's see if we can't gather him in."

At half-past seven they sat in their room, with Elbert Wing and two up-State delegates. Their coats off, their vests open, their faces red, their voices emphatic. They were finishing a bottle of corrosive bootlegged whisky and imploring the bell-boy, "Say, son, can you get us some more of this embalming fluid?" They were smoking large cigars and dropping ashes and stubs on the carpet. With windy guffaws they were telling stories. They were, in fact, males in a happy state of nature.

Babbitt sighed, "I don't know how it strikes you hellions, but personally I like this busting loose for a change, and kicking over a couple of mountains and climbing up on the North Pole and waving the aurora borealis around."

The man from Sparta, a grave, intense youngster, babbled, "Say! I guess I'm as good a husband as the run of the mill, but God, I do get so tired of going home every evening, and nothing to see but the movies. That's why I go out and drill with the National Guard. I guess I got the nicest little wife in my burg, but—Say! Know what I wanted to do as a kid? Know what I wanted to do? Wanted to be a big chemist. That's what I wanted to do. But Dad chased me out on the road selling kitchenware, and here I'm settled down—settled for life—not a chance! Oh, who the devil started this funeral talk? How 'bout 'nother lil drink? 'And a-noth-er drink wouldn' do 's 'ny harmmmmm.'"

"Yea. Cut the sob-stuff," said W. A. Rogers genially. "You boys know I'm the village songster? Come on now, sing up:

Said the old Obadiah to the young Obadiah,
'I am dry, Obadiah, I am dry.'
Said the young Obadiah to the old Obadiah,
'So am I, Obadiah, so am I.'"

X

They had dinner in the Moorish Grillroom of the Hotel Sedgwick. Somewhere, somehow, they seemed to have gathered in two other comrades: a manufacturer of fly-paper and a dentist. They all drank whisky from tea cups, and they were humorous, and never listened to one another, except when W. A. Rogers "kidded" the Italian waiter.

"Say, Gooseppy," he said innocently, "I want a couple o' fried elephants' ears."

"Sorr, sir, we haven't any."

"Huh? No elephants' ears? What do you know about that!" Rogers turned to Babbitt. "Pedro says the elephants' ears are all out!"

"Well, I'll be switched!" said the man from Sparta, with difficulty hiding his laughter.

"Well, in that case, Carlo, just bring me a hunk o' steak and a couple o' bushels o' French fried potatoes and some peas," Rogers went on. "I suppose back in dear old sunny It' the Eyetalians get their fresh garden peas out of the can."

"No, sir, we have very nice peas in Italy."

"Is that a fact? Georgie, do you hear that? They get their fresh garden peas out of the garden, in Italy! By golly, you live and learn, don't you, Antonio, you certainly do live and learn, if you live long enough and keep our strength. All right, Garibaldi, just shoot me in that steak, with about two printers' reams of French fried spuds on the promenade deck, comprehenez-vous, Michelovitch Angeloni?"

Afterward Elbert Wing admired, "Gee, you certainly did have that poor Dago going, W. A. He couldn't make you out at all!"

In the Monarch Herald Babbitt found an advertisement which he read aloud, to applause and laughter:

Old Colony Theater
Shake the Old Dogs to the
WROLL'CKING WRENS
The bonniest bevy of beauteous bathing babes in burlesque.
Pete Menutti and his
'Oh, Gee, Kids.

This is the straight steer, Benny, the painless chicklets of the Wrollicking Wrens are the cuddlingest bunch that ever hit town. Steer the feet, get the cardboard, and twist the pupils to the PDQest show ever. You will get 111 per cent on your kale in this fun-fest. The Calroza Sisters are sure some lookers and will give you a run for your gelt. Jock Silbersteen is one of the pepper lads and slips you a dose of real laughter. Shoot the up and down to Jackson and West for graceful tappers. They run 1-2 under the wire. Provin and Adams will blow the blues in their laugh skit, "Hootch Men!" Something doing, boys. Listen to what the Hep Bird twitters.

Continued in Tomorrow's Times.

[Copyright by Harcourt, Brace & Co., Inc.]

STEEN IS INDICTED BY ALASKA JURY

MAN KNOWN HERE ALSO WAITS TRIAL IN PORTLAND

[BY A. P. NIGHT WIRE]

JUNEAU (Alaska) Nov. 29.—Walter J. S. Harmon, alias Harold Steen, who is in Portland, Or., awaiting trial on bad-check charges and who, the United States marshal here declares had gone through marriage ceremonies with four to eight women without death or divorce separating him from any of them, was indicted yesterday by a Federal grand jury here on the allegation that he had obtained money under false pretenses.

The indictment accused Harmon, who was taken to Portland last week, of circulating bad checks totaling $166. According to word received he is not to be tried in Oregon as a result of allegations that he had gone through marriage ceremonies with several women.

The grand jury adjourned without making a recommendation as to the general conduct of affairs. This was said to be a precedent in the history of Alaska.

FIVE KILLED IN STORM

[BY A. P. NIGHT WIRE]

HOUMA (La.) Nov. 29.—Five persons lost their lives, five were injured and heavy property damages resulted from a storm which swept Little Caillou Bayou section, sixteen miles south of here, last night.

Copyright 1923 Hart Schaffner & Marx

OVERCOATS

Designed by young men for young men

THE first glance will tell you that young men had a hand in designing these coats.

Hart Schaffner & Marx know young men's style—the kind of style you like. The overcoats we are showing are the finest domestic and imported woolens.

And they're economical because they wear so long.

See the the large display in our windows now.

Second Floor

Silverwoods

INCORPORATED

BROADWAY AT SIXTH

LOS ANGELES

LONG BEACH BAKERSFIELD

X-44

The finest Olive Oil the world produces is sold under the name of

OLD MONK

Young's Market Company

Exclusive Distributors

IMPORTED FROM NICE, FRANCE

special train

races

at

Tijuana

Sunday
December 2nd
Opening Day

$6 round trip to San Diego

Lv. Los Angeles 8:30 a. m.
Ar. San Diego 12:00 noon

Returning
Lv. San Diego 7 p.m.
Ar. Los Angeles 10:30 p. m.

Direct connections to and from the track.

Parlor Observation Car Coaches

Santa Fe

SANTA FE OFFICES

321 S. Broadway—Phone Broadway 8500 Santa Fe Depot—Phone Main 8220

6405 Hollywood Blvd.—Phone 438111

SHEAFFER'S

Giftie Sets

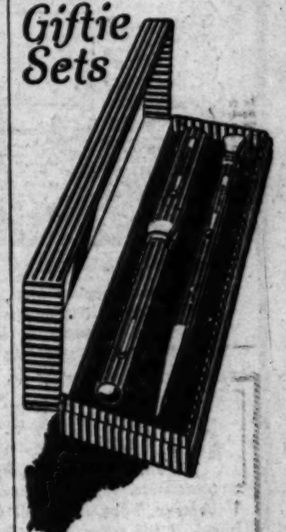

Christmas Gifts that Last

EACH set includes that extremely satisfactory Sheaffer "Propel-Repel-Expel" Pencil and the Sheaffer Full Mounted Pen with nib of indescribable smoothness.

"Lifetime"—$8.75
Reg. U. S. Pat. Off.

The Gift "He" Really Wants

"Lifetime's" specially constructed Cap with Gold Band eliminates breakage. Its lever filler assures full ink supply and its beautiful Gold trimmings make it the Pen Distinctive.

SHEAFFER'S PENS—PENCILS

At the Better Dealers everywhere

W. A. SHEAFFER PEN CO.
FORT MADISON, IOWA

NEW YORK, 370 Seventh Avenue
CHICAGO, 506 Republic Building
DENVER, 502 Jacobsen Building
SAN FRANCISCO, 681 Market St.

What Is the Dental Trust?

By PAINLESS PARKER

DR. PARKER

Who belongs to the Dental Trust? How does it operate? How can you prove the Dental Trust exists? Well, let us see.

Who is Uncle Sam? Uncle Sam is a figure used to illustrate the thought, the policy, and the organized power of America. The Dental Trust is a figure I use to illustrate the thought, the policy, and the organized power of the dentists of America. I have called it a trust because a trust is a group associated to perpetuate itself by eliminating competition and to fix prices.

I do not condemn the individual dentist of this group. He is undoubtedly a man of good moral character; but he has no more influence on the thought of his group than one individual can have on the thought of America. He will, and often does, subscribe to actions on the part of the group that he would not indulge in as an individual. There is scarcely a dentist in this country who has not been a party, either active or passive, to fixing prices within his group and to keeping dentists from open business competition. If such action on the part of a group does not justify me in calling it a trust, then I don't know the definition of a trust.

I am condemned for having systematized a lot of wasteful, unproductive, one-man units into an effective, functioning, economic organization. And I am condemned for advertising. Physicians and clergymen have done these same things. Are they condemned?

Physicians have organized great institutions where they can work in groups and give the public better service at less cost. One church in New York spent in excess of $50,000 last year for advertising. Wherein lies the difference between the organization and advertisement of the physician, the clergyman and the dentist?

It is as much to the advantage of the dentists of this country to break the Dental Trust as it is to the advantage of the public to have it broken. But the dentist is helpless. The Trust will never be broken from the inside. The Trust can only be broken by some outside force stronger than the group itself. That force is you, the public, because YOU PAY THE BILL.

Brur-r-r! Drink *choice tea* HOT. A cup of really good tea is a comfy, clubby, chummy beverage. Its rich, full flavor is satisfying; its warmth and zest is sustaining.

Served at the largest hotels in Los Angeles!

Ridgways Tea

1 lb., ½ lb., ¼ lb. and 10c tins
Directions on every TIN

RIDGWAYS GUARANTEE: Each package must prove that it is the *choicest tea* you can buy at the price—or your grocer will promptly refund your money.

Distributors: M. A. NEWMARK & CO.

The Paint With The Enamel Finish
One Coat Equals Two

THE RICE PROCESS WHITE

UHL BROS., Inc.
Pacific Coast Distributors
639 So. Olive St.

Protect yourself from THROAT INFECTION

by destroying germs before they have a chance to spread. Formamint protects you by releasing in the mouth and throat a powerful yet harmless bactericide that keeps these susceptible tissues always in an antiseptic condition. All druggists.

Formamint
GERM-KILLING THROAT TABLETS

To avoid infection, dissolve a Formamint tablet in the mouth every one or two hours

TIMES WANT ADS

Dollars in service for pennies in cost.

Lawson Odorless Gas Heater

Here's the *radiant heat* room heater. Different from all other gas stoves! Its red-hot inner combustion chamber—the "glowing heart"—sends out penetrating radiant heat waves—like the sun.

No open flame! No devitalized room atmosphere—but pure, fresh, invigorating air. Radiant heat goes directly to surrounding objects; does not rise.

The LAWSON Odorless consumes *all* the gas, at high temperature. No fuel waste; and absolutely no odor. Bedroom, living room, hall and bath—any room—heated quickly and economically. Heats from both sides.

The LAWSON Odorless takes up little space; yet gives out more heat than ordinary gas stoves of larger size and higher price. Costs less to buy and less to use.

Sold by reliable Hardware, Furniture and Department Stores.

Priced $6.45 to $21.25

WHOLESALE DISTRIBUTORS
Graham Hambly & Son,
Los Angeles

for your Health & Comfort use Lawson
Odorless Gas Room Heaters
Sold by
Reliable Hardware, Furniture and Department Stores

Are You Fat? Just Try This

Thousands of overfat people have become slim by following the advice of doctors who recommend Marmola Prescription Tablets, those harmless little fat reducers that simplify the dose of the famous Marmola Prescription. If too fat, don't wait—go now to your druggist and for one dollar, which is the price, the world over, procure a box of these tablets. If preferable you can secure them direct by sending price to the Marmola Co., 4613 Woodward Ave., Detroit, Mich. They reduce steadily and easily without tiresome exercise or starvation diet and leave no unpleasant effect.

DIVORCE ACTION ENDS SUDDENLY

Phoenix Woman is Found in Matrimonial Tangle

Second Marriage Found Void; Decree Impossible

Wedding Ceremony Premature by Three Days

[EXCLUSIVE DISPATCH]

PHOENIX, Nov. 29.—Olive Chace Dawes of Phoenix is sure she is entitled to bear the designation of "Mrs.'" but she is not quite sure whether she will be "Chase" or "Dawes" in the future. She was married in Birmingham, Ala., June 7, 1918, to A. George Dawes, well known on the Pacific Coast as an advertising man. For the past year the couple have been separated, with added dissension over the custody of a young son. Mrs. Dawes was arrested for emptying a revolver at her husband when he came around, with apparent designs on the custody of the boy, but as she hit him only once, a jury took a very lenient view of the target practice.

Divorce proceedings have been in progress for months, with many allegations on the part of Mrs. Dawes, but her liberty has come in an unexpected fashion. Objection was made by the defense to the magistrate who had been hearing the many phases of the case and so there was transfer to the court of Judge F. C. Struckmeyer. Within an hour, the jurist, after scrutinizing the record, made official declaration that the couple never had been legally married and therefore hardly could be legally divorced. There had been formal marriage, but it antedated by just three days the date on which, in Denver, a final order was issued upon the basis of an interlocutory divorce decree that had been pronounced six months before. So Dawes was a married man on June 7, 1918, and the ceremony then was a valueless one.

OPEN SHOP IGNORED

The Builders' Exchange of Phoenix has given publicity to its failure to obtain open-shop conditions in construction work at the State fair this year. A committee that included President John Aitken and Secretary Smithey of the Merchants and Manufacturers Association, Secretary Watkins of the Chamber of Commerce, and other business men, investigating the report that no mechanic could gain employment at the fair grounds without a union card, is reported to have been advised by the fair commission secretary and the manager of the Golden West Jockey Club that any man could work on the grounds, regardless of affiliation. Thereafter, a fair commissioner, according to the Exchange statement, "instructed the construction superintendent, in no uncertain terms, that he would personally see to it that only union men would be allowed to work on the fair grounds and that all work would be strictly closed shop."

The letter continues:

"This organization of business men, contractors and various industries was founded on a non-discriminatory basis five years ago for the purpose of creating a condition in Arizona's industry that would permit all men to work, regardless of their affiliation. . . . It considers that the community benefits by an uninterrupted program of construction, and believes a contented worker to be an asset, both to himself and to his community, and it is this harmony and contentment that the Builders' Exchange is perpetuating."

LIQUOR GIVEN MAN IN JAIL

Arizona Prisoner Gets Contents of Bottle Through Rubber Hose

[EXCLUSIVE DISPATCH]

JEROME (Ariz.) Nov. 29. Alleviation of alcoholic thirst may be known even in an Arizona calaboose. Drought in the Jerome jail was alleviated by the action of a young Mexican, who tossed the end of a rubber tube to a friend behind the bars, and then thrust the other end into a bottle assumed to have contained "white mule." Within a few moments the bottle was empty.

SOMEONE WITH THIRST GETS JUGS OF WATER

[EXCLUSIVE DISPATCH]

PHOENIX, Nov. 29.—Two feminine members of the Normal School faculty, acting as representatives of the health authorities, visited schoolhouses near Tempe and took samples of the water used to check up the origin of several typhoid cases. They they drove to Phoenix, where the water was to be given chemical analysis. While their their car was parked some one, evidently mistaking the character of the contents, stole the juge from the car.

STORMS IN EAST AND MIDWEST

Kansas and Arkansas Are Snow-clad; Deluge of Cold Rain at Chicago

[EXCLUSIVE DISPATCH]

CHICAGO, Nov. 29.—Heavy cold rains and snow featured Thanksgiving Day throughout the Middle West and eastern portions of the country. Rain started in this vicinity shortly before noon and by nightfall had assumed the proportions of a deluge.

Throughout Indiana and Ohio rain, accompanied by heavy winds, interrupted telephone and telegraph service to all the larger Eastern cities.

Dispatches from Kansas City say snow fell all day, reaching a record depth of six inches by nightfall.

The Southwest generally suffered from high winds and snow, which crippled wire communication.

Southeastern Colorado, Western Kansas and Arkansas are under a four-inch blanket of snow, with colder weather predicted for tonight and tomorrow.

ICE TRAPS RESCUER

Sportsman Loses Life in Effort to Help Canadian Goose

[EXCLUSIVE DISPATCH]

MELFORT (Sask.) Nov. 29.—Robert Thorp, a farmer and sportsman, lost his life in the icy waters of a lake while trying to rescue a Canadian goose which had been wounded and became frozen in the ice. With a brother, Thorp tried to make his way to where the goose was caught, but the ice broke. Other persons attracted to the place managed to save one of the Thorps, but the other succumbed to exposure and sank before the rescuers could reach him.

LARGE RAISIN YEAR FOR CUTLER PLANT

CUTLER, Nov. 29.—Raisin growers are busy in this section delivering at the local plant, where for the past two weeks there has been a long line of wagons and trucks awaiting turn to unload. The extra large crop of this year and the closing of the Yettem plant has caused congestion at the Cutler plant. Fresh grapes continue to be packed and shipped from here, the season continuing later than usual. Prices are good. Many of the packing houses have closed for the season.

HEAVY RAIN TRANSFERS TERRITORY

Fraction of Mexico Now American Soil Because of Bravo's Change

[EXCLUSIVE DISPATCH]

MEXICO CITY, Nov. 29.—Another fraction of Mexican territory has recently been transferred to the United States on account of the deviation of the course of the Rio Bravo consequent upon abnormal rains.

The change is registered near Matamoros, in the State of Tamaulipas, and the immigration inspector there has officially notified the corresponding authority in Mexico City. It was immediately brought to the attention of the Department of Communications and Public Works, of which the Mexican Committee on International Boundaries is a dependency. The last-mentioned committee is to take active steps to see that the settlement of the question shall not be delayed as has so often been the case when Mexican territory has been transferred to the United States through similar happenings. The department cites the case of Chamizal, which formerly belonged to Ciudad Juarez, but after lengthy litigation and much waste of time is now a low-lying section of El Paso, Tex.

Demand "PHILLIPS" MILK OF MAGNESIA

Say "Phillips"—Protect Your Doctor and Yourself

Refuse imitations of genuine "Phillips' Milk of Magnesia," the original Milk of Magnesia prescribed by physicians for fifty years. Accept only the genuine "Phillips." 25-cent bottles, also larger size. contain directions and uses—any drug store.—[Advertisement.

LARGE WOMEN

ECONOMY! In many instances prices on these apparel are even less than for slender women

After-Thanksgiving Sale

Ultra-Smart and Slenderizing

COATS for Larger Women

Actual Values to $89.50 $58

Friday and Saturday only.

Seventy-five ... roomy and long; formerly ... to $89.50! Materials ... excelle, velveretta, ... mossa—many ... trimmed! An After-... sale that spells ECONOMY! ... to 54½ bust!

DRESSES $35

Values to $65

Alterations Free

Space does not permit ... —but these wonderful dresses ... sensation at $35. Sizes 36 ...

SCHUMAN'S

609 WEST SEVENTH STREET

Opposite Robinson's

PILES

Internal and Protruding Piles Curable without Surgical Operation. My method is safer; less expensive; no hospital confinement; no anesthetic; more humane.

All Rectal Diseases treated in the Office.

Send for Free Booklet

G. W. FULLER, M.D.

Specialist in Rectal, Stomach and Intestinal Diseases

718 Black Bldg., Corner Fourth and ...

Office Hours: Daily from 10 to 4; Sunday 9 to 11.

California's Wonder Places

DEATH VALLEY

Lowest and Hottest

NOT content with walling Death Valley up between high mountains, Nature dropped it 210 feet below sea level—the *lowest* point in the United States! Then, what it lacked in altitude she made up in temperature by giving it a summer heat of 137 degrees or more—the *highest* in the land.

Death Valley is 150 miles long and from 10 to 35 miles in width. It takes its name from the fate of a covered-wagon train of forty niners, most of whom perished in an attempt to cross.

Death Valley lies in Inyo County, near the Nevada line. There's California for you—land of sharpest contrasts. Pictured here like a modern Death Valley mirage—hot desert bleakness on the east—cool, colorful life on the west.

It was a difficult road to wealth that the forty-niners took—much more difficult than the one open to you. Yours is the Savings Bank Route—not so glamorous, perhaps, but far more certain and safe.

UNION BANK & TRUST CO of Los Angeles

SAVINGS COMMERCIAL TRUST

EIGHTH & HILL STREETS, LOS ANGELES

MEMBER FEDERAL RESERVE SYSTEM, CAPITAL & SURPLUS $1,688,000

"The Bank of Personal Service"

We have no branches.

After the Feast

"THE WISHBONE"

The forthcoming issue of Sunday Times Want Ads will be a wishbone big enough for everybody in Southern California to take part in. Unlike the turkey gobbler's wishbone, it will tell how to make wishes come true.

Among the things which this giant wishbone will distribute among thousands of people are:

Real Estate Wishes
Automobile Wishes
Investment Wishes
Furniture Wishes
Piano Wishes
Employment Wishes
Beach Property Wishes
Building Material Wishes
Jewelry and Fur Wishes
Pet Animal Wishes
Rental Wishes
Business Opportunity Wishes
Exchange and Swap Wishes
Money-to-Loan Wishes
House and Lot Wishes
Orchard and Farm Wishes
Office Equipment Wishes
Rugs and Drapery Wishes

Early "Copy" for Sunday!

The large increase in the circulation of The Times, plus a corresponding increase in volume of news and advertising, make it more imperative than ever before that advertisements for the Sunday edition be received at an early hour. Patrons are urged to send or telephone Sunday copy on Friday or Saturday morning.

TELEPHONE METROPOLITAN 0700

Times Want Ads

FRIDAY MORNING.

Rancho Santa Fe

California's Greatest and Most Successful Development Project.

5 to 40-Acre Home Tracts Restricted to Protect Investment, Create Values and Build a Prosperous Community of Real Southern California Homes with Perfect Harmony of Architecture and Landscaping.

20 Square Miles of Unmarred Beauty and Unequalled Opportunity.

The Climate, Soil, Water Supply, Scenic Beauty, Living and Growing Conditions are Not Excelled Anywhere in the World.

Illustrated Booklet and Full Particulars Furnished on Request.

SANTA FE LAND IMPROVEMENT CO.,

A. B. HARLAN,
407 Security Bldg.,
Los Angeles.

AVOCADOS CITRUS FRUITS

America's Cold Remedy

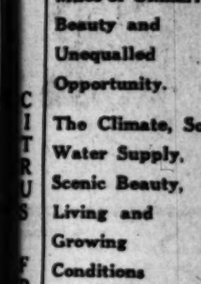

60 MILLION Cascara Bromide Quinine Tablets Used Last Year

You can depend on Hill's Cascara Bromide Quinine to break your cold in 24 hours—la grippe in 2 to 3 days.

There's no guesswork about it. It has been proven in millions of cases. More than 2,000,000 American families used one hundred and fifty million of these tablets last year.

Headaches, constipation, acute indigestion due to colds, la grippe and winter conditions, Hill's Cascara Bromide Quinine has no equal. Don't delay—get it today in red box bearing Mr. Hill's portrait. All druggists, 30 cents.

HILL'S CASCARA BROMIDE QUININE
HILL CO. DETROIT, MICH.

TIMES WANT ADS
Minimum of cost
Maximum of results.

WOMEN

instances prices on large size are even less here than the woman pays elsewhere.

sgiving Sale
Slenderizing
OATS
Larger Women
tual Values
$89.50
$58
day and
rday only.

y-five choice coats, full and long; formerly priced $50! Materials are fransine, velveretts, lustrosa and fur—many are luxuriously fur-lined. An After-Thanksgiving that spells ECONOMY! Sizes to bust!

RESSES $35
Values to $65
Alterations Free
does not permit description these wonderful dresses are a tion at $35. Sizes 20½ to 56½.

MAN'S
ENTH STREET
Refinement

ES
Piles
Oper-
; less
nfine-
e hu-
ed in
let
LER, M. D.
ch and Intestinal Diseases
er Fourth and Hill Sts.
10 to 4; Sunday 9 to 11.

st

NE
Sun-
he big
nia to
shbone,
shbone
ty
p
hes
hes
Wishes
Vishes
Wishes
onding
e than
at an
Friday

Ads

Rancho Santa Fe

California's Greatest and Most Successful Development Project.

5 to 40-Acre Home Tracts Restricted to Protect Investment, Create Values and Build a Prosperous Community of Real Southern California Homes with Perfect Harmony of Architecture and Landscaping.

20 Square Miles of Unmarred Beauty and Unequalled Opportunity.

The Climate, Soil, Water Supply, Scenic Beauty, Living and Growing Conditions are Not Excelled Anywhere in the World.

Illustrated Booklet and Full Particulars Furnished on Request.

ANTA FE LAND
MPROVEMENT CO.,
A. B. HARLAN,
407 Security Bldg.,
Los Angeles.

AVOCADOS
CITRUS
FRUITS

erica's Cold Remedy

H. Hill

0 MILLION
Cascara Bromide Quinine
kets Used Last Year
men depend on Hill's Cascara mide Quinine to break your in 24 hours—la grippe in days.
's no guesswork about . It has been proven in ons of cases. More than ,000 American families used hundred and fifty million of tablets last year.
Headaches, constipation, acute ds due to colds, la grippe and winter ness, Hill's Cascara Bromide Quinine has no equal. Don't delay—get today in red box bearing Mr. Hill's portrait. All druggists, 30 cents.
HILL'S CASCARA BROMIDE QUININE
W. HILL CO. DETROIT, MICH.

Times Want Ads
minimum of cost
ith maximum of results.

ECONOMIC TOPIC PRIZES OFFERED

Industrial Democracy League Will Award Two

Essay Competition Open for College Students

Themes Suggested and Terms of Contest Announced

[EXCLUSIVE DISPATCH]

NEW YORK, Nov. 29.—In memory of Dr. Charles P. Steinmetz, its late vice-president, the League for Industrial Democracy offers to college students for 1924 two economics prizes: the first of $200 and the second of $100.

The prizes will be judged by the following committee: Prof. William F. Ogburn, Columbia University, editor of the American Statistical Review, chairman; Prof. Arthur N. Holcombe, Harvard University; Prof. Alvin Johnson, New School for Social Research, an editor of the New Republic; Frederick Hewitt, editor of the Machinists' Monthly Journal; Nicholas Kelley, lawyer, formerly Assistant Secretary of the United States Treasury.

The topics suggested for prize essay subjects are:

'Problems of organized labor: Causes of fluctuations in trade-union membership since 1914; farmer and labor co-operation in a third party movement—history, difficulties, possibilities; potential organizability of women in American trade unions; company unions in the United States—their origin, cause of development and probable future; the workers' press — a critical analysis and a plan for the future.

Problems of nationalization: In connection with nationalization of the mines, railroads or superpower, one of the following subjects: Financial questions involved in nationalization—a financial plan; a plan for unification; collective bargaining under nationalization; representation in the management of different parties involved—administrative officers, labor and the public; regularity of employment under nationalization; public development of superpower systems in the United States in the light of the experience of the Ontario Hydroelectric Power Commission.

Other problems: The effect of business cycles on radical movements in the United States; remedy for the housing shortage, based on recent experience. Other subjects may be chosen by the contestants, but they must first be submitted to the committee for approval.

The contest is open to any undergraduate of an American college or normal school. It is understood that students in workers' colleges who are signed up for three or more courses each year for a period of not less than two years are also included.

No prizes will be awarded if, in the judgment of the committee, the essays submitted are not of sufficient merit. The copyright of the essays submitted will vest in the donors of the prize who reserve the right to issue them in permanent form. Competitors are advised that the studies should be thorough, expressed in good English, and, although not limited as to length, should not be needlessly expanded. They should be inscribed with an assumed name and accompanied by a sealed envelope giving the real name, address, college and class of the competitor. No paper is eligible which shall have been printed or published in a form to disclose the identity of the author before the award shall have been made. The papers should be mailed on or before June 1, 1924, to the Prize Essay Contest Committee, care of League for Industrial Democracy, Room No. 931, 70 Fifth avenue, New York City. Rewards will be announced about October 1, 1924.

PARDONED GERMAN SPY IS DEPORTED

FORMER NAVAL CAPTAIN IS RETURNING HOME TO FIND NEW JOB

[BY A. P. NIGHT WIRE]

NEW YORK, Nov. 29.—Pardoned by President Coolidge and freed from a life sentence at Leavenworth, Lothar Witzke, the only German spy convicted in the United States during the World War, was deported today on the Hamburg-American liner Albert Ballin.

Five years of prison life appeared to have left no trace on the countenance of the former spy, for he was robust and ruddy and looked 23 rather than 39 years of age.

"I'm glad to be going home to my family—or what is left of it," he said. "I'll have to find a job the first thing. The only trade I have is that of engineer, which I learned at Leavenworth." He was a naval captain before he came here for his government at the outset of the war.

After having been sentenced to death—the wartime penalty for spies—Witzke obtained a commutation to life imprisonment and then, eight days ago, the President pardoned him on the condition that he leave the country.

Just before the Albert Baltin sailed Witzke was transferred from third class—deportees' fare—to a second-class cabin, the German government having forwarded the passage money.

Nineteen Russian and Turkish deportees and half a dozen stowaways from half a dozen countries also sailed on the same steamer.

ESSENTIAL TO WORLD PEACE POINTED OUT

[BY CABLE AND ASSOCIATED PRESS]

BELFAST, Nov. 29.—Premier Massey of New Zealand, speaking here today, declared the day of universal peace would be brought a great deal nearer if Great Britain and America could be induced to stand together for one purpose and one purpose only. It was for them to say to those nations inclined to draw the sword that disputes between nations must be settled by an international court of arbitration. Until that time had come, however, he declared that Great Britain should provide sufficient naval defense against a case of need.

Stabilizing Santa Ana's Prosperity With Sound Industries

SANTA ANA has awakened to a sense of new power—a realization that it has natural advantages for *industrial development* which are simply awaiting exploitation and which have given way in the past to agricultural progress; a progress, by the way, that has brought Orange County's soil products up to the amazing valuation of *$100,000,000.00 annually*. Santa Ana has awakened to find that a number of manufacturers who "came and saw" have quietly helped themselves to Opportunity in Santa Ana and are rising to an unbounded success and prosperity.

TAYLOR'S, packers of home-cooked California fruits, is one example. Its products enjoy thorough distribution in 25 States; famous explorers carry Taylor's fruits exclusively into the wilds. Taylor's factories occupy 5½ acres of valuable ground. And its greatest development still lies before it.

The SANTACALA WOOLEN MILLS has been in operation about 3 months; yet it is working at full capacity with its *entire production sold months ahead*.

The various WALNUT PACKERS AND SHIPPERS have made Santa Ana the *largest walnut shipping point in the world*.

Sugar factories, manufacturers of electrical goods, spot lights, crates, toys, furniture, creamery products, two glass factories, cigars, iron and steel works, food specialties and many others are contributing to the rapidly mounting volume of manufactured goods of Santa Ana.

This industrial development has just started. Santa Ana and vicinity are preparing the ground by concentrating upon Orange County Harbor, upon the laying out of industrial sites and anticipating future citizenry by planning home sites for wage-earners. Climatic conditions, transportation, both rail and water, economical establishment and operation, home life, are all that industry could desire.

Specific information may be obtained from the

CHAMBER OF COMMERCE, SANTA ANA, CALIFORNIA

AMBITION IS CURBED

Asserted Salvaged Brick Pile for His Home Thought Large

DENVER, Nov. 29.—The ambition of Fred Goin, 1444 Josephine street, to build his own home landed him in the City Jail on a petit-larceny charge. Goin, who is a laundry driver, purchased two lots in Montclair. That took all his money. But he was determined to build a house on his lots. He said, according to police, that he began following brick wagons, picking up the brick which fell from them and then carrying the salvaged bricks to his building site. Police say Capitol Hill residents charge that Goin has been taking bricks from piles near houses which are under construction. They said they found approximately 2000 bricks at his place in Montclair.

COURT CHALLENGES

Wife Beater Invited to Test of Fighting Ability

KANSAS CITY, Nov. 29.—"If you wish to get rough and 'beat up' anybody, come down and try your fighting ability with the court."

That was the challenge issued by Judge H. S. Roberts of the Kansas City (Kan.) police court to Leon Bukaty, 27 years of age, 62 South Eighth street, Kansas City, Kan., who was arrested on a charge of being drunk and beating his wife.

Mrs. Bukaty testified that her husband was intoxicated frequently and abusive in conduct.

Bukaty admitted the charge and was fined $500 and sentenced to six months in jail. He was paroled, however, to Harry Mendenhall, welfare officer, with the admonition that if he did not stay sober the fine and sentence would be renewed.

POISON LEADS TO PRISON

[EXCLUSIVE DISPATCH]

PHOENIX, Nov. 29.—John H. Weddle is to go to Leavenworth for a year and a day after conviction on a charge of sending poison through the mails. It was shown that he had sent an ounce of cyanide of potassium to Mrs. George Sharran of Winkelman, who, however, made no use of the drug, said to have been intended for another person.

TOUGH FOR POOR FISH

[EXCLUSIVE DISPATCH]

PHOENIX, Nov. 29.—From containers that ranged from barrels to half-pint flasks, the forces of Prohibition Director M. E. Cassidy lately dumped about 1000 gallons of liquor into Salt river. "It was tough on the fish,' for, according to Mr. Cassidy, most of the stuff was rank poison. Every bottle and keg was broken and fire finished the work of destruction.

Cash Credit

GEO. W. DEWEY

1053 and 1055 So. Main St.

Cheapest in the State

For Furniture, Rugs and Stoves

New and Left Handed

Credit Cash

$4 SUPER WORK $4

We Specialize in Bridge Work

Including your choice of any material with 22-k. Gold Crowns, Porcelain, Removable Facings, Inlay, Crown or Post Attachment, $4

Full Set of Teeth	$7.00
Gold Crowns, 22-k.	4.00
Porcelain Crowns	4.00
Fillings, as low as	1.00
Pyorrhea Treatment, per tooth	2.00

All Work Guaranteed
No charge for X-Ray Pictures or (Pulvine) Extraction with other work.

DR. BAKER Examination Free
Rooms 201-4 538 S. Broadway
Hours, 8:30 to 6. Phone 828818.

PERFECT DIAMONDS GENUINE DISCOUNTS

Glittering Solitaires

Of Rarest Elegance —at lowest prices ever quoted

There is only one request I ask of the Man or Woman in Los Angeles who wishes a Diamond Ring—come in and look over my elaborate assortment. Then try to find any values elsewhere in the city that can even come within 70% of equaling my values. Folks, it stands to reason that high ground floor rents, costly fixtures and high priced clerk hire must be added to the cost of merchandise. I have none of these expenses—but even if I did I could still sell for less, because I specialize in securing treasured pick-ups from private sources at a fraction of real value.

$325
Beautiful perfect diamond, weighs over 1 carat, solid platinum mounting. Worth $600.

$100
Absolutely perfect blue white diamond weighs about ½ carat, set in hand carved white gold mounting. Worth

$125
Gent's ring with 5-8 karat fine blue white diamond in gold and white gold mtg. Easily worth $2.50.

$275
Very fine blue white diamond weighing about 1 karat, set in gent's gold Gypsy mount. Worth $300.

$250
Another very fine blue white diamond weighing about 90-100 carat, set in 18-kt. white gold mounting. Worth $300.

$6000
One of the largest diamonds ever shown in L.A. Value $10,000. Approx. 6 kt. Emerald cut gem, supplemented with 36 smaller perfect gems.

$1400
A gorgeous ring of solid platinum, set with 2½ karat perfect diamond. 36 smaller blue white diamonds and 40 exquisite sapphires.

$975
A very fine diamond, about 2 carat, absolutely perfect, in solid platinum mounting. It is really a $1500 value. Any jeweleryman will tell you so.

Wedding Ring $100
Here's a $200 ring of solid platinum, surrounded with 20 perfect blue white diamonds, and I will let it go for half price.

$550
Fancy ring of solid platinum with one square cut blue white diamond and 12 round diamonds. Very artistic. Value $1000.

Hundreds of Diamond Jewels on Display

M. WEINSTEIN
COLLECTOR of CHOICE DIAMONDS & RARE JEWELRY
from PRIVATE INDIVIDUALS & ESTATES
601 Title Guarantee Bldg. Fifth at Broadway
ON THE SIXTH FLOOR NEXT TO ELEVATOR

MONOLITH
PLASTIC WATERPROOF PORTLAND CEMENT

This is the cement that positively *keeps out moisture*. When MONOLITH PLASTIC WATERPROOF PORTLAND CEMENT is used in constructing a home—either with concrete walls or with a stucco exterior—it is economical insurance that the walls will always be dry.

On big construction jobs, MONOLITH PLASTIC WATERPROOF PORTLAND CEMENT protects the steel reinforcing against the disintegrating inroads of water and other liquids. It therefore imparts exceptional strength and long life to any structure in which it is used.

WATER-PROOF

For Sale by All Building Material Dealers

We manufacture two cements—one is Monolith Portland Cement, a high grade uniform Portland. The other is Monolith Plastic Waterproof Portland Cement. Both are guaranteed to pass standard specifications. In ordering from your dealer be sure to specify which cement you desire.

MONOLITH PORTLAND CEMENT CO.
13th Floor A. G. Bartlett Bldg. Los Angeles, California
Write for Booklet
Phone: 877-036 Plant at Monolith, Cal.

"AFTER EVERY PARTY"
There's a compliment for the hostess who has prepared her dinner with aid of the
Los Angeles Times Prize Cook Book

15 Divisions
Appetizers
Relishes
Soups
Fish
Fish Sauces
Meats
Meat Sauces
Vegetables
Hot Breads
Salads
Salad Dressing
Desserts
Pastries
Sandwiches
Spanish Recipes

340 Pages
2006 Recipes

These recipes were selected from the favorite formulas offered in the Los Angeles Times' prize contest, in which 1000 of Southern California's best cooks participated. Many of the recipes are found nowhere else.

Edited by A. L. WYMAN M. C. A.

Price, 75c at The Times main or branch offices or mailed postpaid anywhere in California. Price postpaid to addresses outside California, 85 cents.

ORDER BLANK—TEAR OUT AND MAIL TODAY

Date.....

Los Angeles Times, Los Angeles, California.
Send me a copy of The Times Prize Cook Book, for which I inclose.....(If the address is in California, send 75c; outside California, 85c.)

Name .....

Address .....St. or Ave.

City ..... State .....

Every Household Is a Customer for Paints
It's a convenient thing to know where paint can be bought. This information is always available in a flash in the "Miscellaneous For Sale" columns in TIMES' Want-Ad Section.

OAKLAND SHOWS LOSS OF MONEY

Commerce Department Data on City Released

Cost of Government for Year $42.57 Per Capita

Expenses Exceed Revenues by $639,369

[EXCLUSIVE DISPATCH]

WASHINGTON, Nov. 29.—The Department of Commerce announces that the costs of government for the city of Oakland, Cal., for the fiscal year ended June 30, 1922, amounted to $9,786,170, which was a per capita cost of $42.57. In 1918 the per capita cost was $24.49, and in 1915, $38.69, the totals for these years being $4,962,165 and $7,049,668, respectively.

The per capita costs for 1922 consisted of expenses of general departments, $28.85; expenses of public-service enterprises, $1.46; payments for interest, $2.02, and for outlays, $10.25.

REVENUES

The total receipts for 1922 were $9,046,801, or $39.36 per capita. The per capita excess of governmental costs over revenue receipts was, therefore, $3.22. However, the revenue receipts exceeded the costs for the ordinary operation and maintenance and the payments for interest, excluding outlays, by $7.03 per capita. This excess of per capita payments over revenue receipts is largely on account of permanent improvements, the costs of which were met by the issuance of debt obligations.

In Oakland property taxes represented 62.7 per cent of the total revenue for 1922, 63.7 per cent for 1918, and 63.3 per cent for 1915. There was a decrease in the amount of property taxes collected of 13.3 per cent from 1918 to 1918, and an increase of 68.1 per from 1918 to 1922. The per capita property taxes were $24.67 in 1922, $16.65 in 1918 and $21.34 in 1915.

Earnings of public-service enterprises operated by the city represented 2.1 per cent of the total revenue for 1922, 2.4 per cent for 1918 and 0.6 per cent for 1915.

Business and nonbusiness licenses were 2.2 per cent of the total revenue for 1922, 6.6 per cent for 1918 and 6.0 per cent for 1915.

INDEBTEDNESS

The net indebtedness (funded and floating debt less sinking-fund assets) of Oakland was $51.19 per capita for 1922, $43.56 for 1918 and $54.46 for 1915.

For 1922 the assessed valuation of property in Oakland subject to ad valorem taxation for the city corporation was $151,244,545. The levy for all purposes for 1922 was $8,438,755, this being a per capita of: Total, $36.71; city corporation, $17.51; school district, $7.95; sanitary district, $0.02, and county, $11.23. There is no levy of the general property tax for State purposes in California.

In all of the data shown for this city the transactions of the independent school and sanitary districts are included.

AMERICANS STUDYING RUSSIAN CONDITIONS

FORMER RELIEF EXECUTIVE DECLARES INTEREST IN ECONOMICS

[BY CABLE AND ASSOCIATED PRESS]

MOSCOW, Nov. 29.—Walter L. Brown and Maxim Litvinoff, who negotiated the agreement between the American Relief Administration and the soviet government in 1921 are to meet again in Moscow soon and perhaps their conference will lead to Anglo-American financial participation in the affairs of Russia.

Mr. Brown, now acting as a representative of American and British financial interests, together with Thomas Burland, former head of the food package distribution in Russia for the A.R.A., and Maj. Guinne, representing British interests, have arrived in Moscow. M. Litvinoff is now a member of the government concessions committee.

"We are here to study the economic situation," Mr. Brown said. "Perhaps it may lead to the participation of American and English capital on a large scale."

ADVANCE THEORY NEW STAR FIXED

CONSTANCY FOR FOURTEEN YEARS BASIS FOR BELIEF

[BY CABLE AND ASSOCIATED PRESS]

HEIDELBERG, Nov. 29.—Nova Serpentis, a new star in the constellation of the serpent, which was discovered by the Heidelberg observatory fourteen years ago, has been constantly in view since its discovery and is said to be considered in a class different from most new stars, which are visible only a short time. German astronomers now express belief that this star may have always been a fixed star which was concealed by clouds of cosmic mist.

The new stars, which shine brightly for a limited time and then disappear, have been supposed by some to be created by clashes of dead stars or gas clouds. But Nova Serpentis has shown by its fourteen years of constancy that it is not of this type. Astronomers estimated it takes a thousand years for a beam of light to come to earth from Nova Serpentis.

OREGON PROHIBITION OFFICER SANDBAGGED

[BY A. P. NIGHT WIRE]

PENDLETON (Or.) Nov. 29.—V. Williams, Federal prohibition officer stationed in this city, was sandbagged into unconsciousness last night by an unidentified assailant in the passageway of a local restaurant. Williams recovered consciousness soon afterward and attracted attention by pounding on the door. No clew as to the identity of the assailant has been discovered. According to Williams this is the second time he has been sandbagged, the other attack having been made in Salem.

Acknowledged
THE HOUSE OF OVERCOATS

SWAGGER STREET MODELS IN THE NEW SWING-BACK EFFECT

SMART COLLEGE COATS FOR YOUNGER MEN
UTILITY COATS FOR DRIVING AND OUTDOORS
CONSERVATIVE MODELS FOR MATURE FIGURES

MANY COLORS—MANY FABRICS—PRICED TO YOUR SATISFACTION

$40 $45 $50

"Desmond's"
SPRING NEAR SIXTH

Fashion Park and Kuppenheimer Good Clothes—Dunlap Hats and Eagle Shirts

Schools and Colleges

Information About Schools

The Times' School and College Bureau will help you secure complete information about any kind of School or Education Training. Carefully compiled data are on file, from which source suggestions may be made which will be helpful to you. THE SERVICE IS FREE. Address, write or call the TIMES' Information Bureau, First street and Broadway—telephone Metropolitan 0700—or leave your name and address with the TIMES' Branch Office Information Bureau, 621 South Spring street and the desired school data will be mailed to you

EGAN SCHOOL
Drama—Motion Picture—Music—Dancing. America's Foremost School of Drama. Established 22 years. Drama and its Allied Arts. Music and Dancing Taught in All Branches. Fifteen Recognized and Distinguished Teachers. Send for List of Successful Graduates. Special Dept. Ballroom Dancing under direction Miss Elita Ryan. Adult classes Tuesday and Friday evening, 8 o'clock. Children's classes Saturday afternoon, 2 to 5. Private lessons by appointment. Egan Theater Bldg., 1334 S. Figueroa St. Telephone 289061.

LEARN ELECTRICITY
Electrical experts are in big demand at high pay. A complete course at National will thoroughly qualify you in all branches of the electrical business. Most thorough course in America. SPECIAL LOW TUITION RATES NOW IN EFFECT. Call or write for information.
NATIONAL AUTOMOTIVE SCHOOL
4002 S. Figueroa Street.

Commercial

Day and Evening Classes
Stenography, Secretarial Studies, Book-keeping, Comptometry, etc. Individual instruction. Call, write or phone for free catalog. 18th year without a change in management. Phone 63195. MACKAY BUSINESS COLLEGE, 9th and Main. Next to Sun Drug Company.

EFFICIENCY BUSINESS COLLEGE
ALL COURSES DAY and NIGHT. Individual instruction. Positions for graduates; part-time positions for students if desired. 747 So. Hill St. (Above HERBERT'S.) Phone 62580

C.P.A. Coaching Course
OPENS DEC. 3rd
Dean Harry W. Moore, C.P.A., Instructor
Y.M.C.A. SCHOOL OF ACCOUNTANCY, 715 S. Hope.

Costume Designing
A rich-paying profession, superior opportunities, prestige. For the smart shop, moving pictures, wholesale trade, and personal good taste in dress. INDIVIDUAL INSTRUCTION. Enroll now; Day or Eve. DESIGNING and CUTTING, FRENCH DRAPING, PATTERN DRAFTING, FASHION SKETCHING, MILLINERY. Complete and guaranteed. WOLFE SCHOOL OF COSTUME DESIGNING, 948 W. 7th St.

Commercial Experts' Training Institute
Certified Business Training brings best results in shortest time. All Courses. Day and Evening. Positions guaranteed.
Metro. 0251. 909 So. Hill St.

Woodbury BUSINESS COLLEGE
Foremost For Forty Years.
Exclusive methods develop highest efficiency. All courses. Positions secured. Satisfaction guaranteed. Get catalog. Metropolitan 0133.
Union Bank Bldg. Eighth and Hill Sts

BOYS—Boarding and Day Schools

Page Military Academy
A Big School for Little Boys. The largest school of its class in America. Pupils admitted at any time. In session throughout the year. Send for catalogue. R. F. D. No. 7, Box 950., Not Best Because Largest, but Largest Because Best. Phone 700956. Fall Term opened Sept. 19th. ROBERT A. GIBBS, Headmaster,

BOYS'—Boarding and Day Schools

MIRAMAR MILITARY ACADEMY
An ideal school for ... year. Wonderful location ... ties. Moderate rates. ... Ocean Front, Venice.

SAN DIEGO ARMY AND NAVY ACADEMY
"Division A" school under the University of California ... fication of the War Department, one of only ... distinguished. It is one of only two military ... have earned full accreditting at West Point.
Address Capt. Thos. A. Davis, Pres., Pacific Beach, ...

URBAN MILITARY ACADEMY
20th YEAR
A School of Distinction. In ... surpassed location. ... riding, swimming pool. ... Wilcox at Melrose Pl.

PASADENA MILITARY ACADEMY
preparatory. Also ... Day Pupils admitted ... ship and character training. Military, Athletics, ... Training, Music. Every modern convenience. Catalog ... or call at school. N. Ave 64 near Colorado St., Pasadena

CALIFORNIA Military Academy
For young boys, three ... mosphere. Good ... We teach boys how to study. ... Well-equipped athletic ... Piano, Band. Day ... music until 6 and or ... W. 16th st. Ph. ...

GIRLS—Boarding and Day Schools

MISS THOMAS'S SCHOOL
Boarding and Day School for girls. First eight ... and Girls' Collegiate Schools. Three-acre playground ... until 5 o'clock. Out-of-door study. Individual ... MISS THOMAS, Principal

Girls' Collegiate School
... Tels. ... eral and Special Courses. ... Post Graduate Department. Usually ... desired. Secretarial, interior decoration, ...

Hollywood School for ...
Residence and Day School. Only ... Grades and High ...
1749 LA BREA.

KENWOOD HALL
... School for Girls. ... High School. ... work. Tutoring. Spanish and French offered to all ... regular school subjects given by teachers of modern ... Pupils received at any time. Directors: Ruby Mildred ... Ave., Los Angeles. Tel. Drexel 0581.

Windsor School of Child ...
Announces its opening Monday, Sept. 24th. ... Course includes Classical Dancing, ... Mrs. Bertha Earthman, Director, 3108 West 7th ...

Art and Dancing

Mr. and Mrs. Summers ... successors to ...
DRAMA, DANCING ...
1925 Orange
EDWARD DVORAK, Dramatic ...
Mr. Dvorak was formerly Dramatic Director ... Arts, New York; Mrs. Dvorak, director ... charge of Dancing Dept., Stage Training, ... Expression. Students now Enrolled. Adult ...

NOTICIAS MUNDIALES DE ULTIMA HORA

En obsequio a nuestros numerosos amigos de habla española, y en beneficio de los lectores americanos de "The Times" que estudien el idioma, publicamos diariamente esta columna en castellano, con un resumen de las más importantes noticias de última hora.

Buena parte del futuro progreso de Los Angeles, que es la ciudad de los Estados Unidos que más cercana se halla a territorio hispano-americano, habrá de depender de las relaciones que logremos establecer con nuestras hermanas, las repúblicas del sur. Para que seamos y a ser enteramente cordiales, no hay nada tan importante como que nuestros ciudadanos se familiaricen con la lengua castellana. Tan en cuenta de este hecho nuestros habitantes, que hay al presente de 25,000 personas que estudian español en Los Angeles. A ellas y a quienes leer todos los días esta columna, en la que encontrarán el español correcto y enteramente moderno.

NOTAS TELEGRAFICAS

Noticias de Washington

WASHINGTON, Noviembre 29.—Los líderes de la Administración están ahora convencidos de que puede efectuarse la organización de la Cámara sin hacer concesiones al grupo insurgente de La Follette. Es el próximo período del Congreso una de las cuestiones de mayor importancia va a ser la de la propuesta enmienda constitucional sobre Trabajo Infantil.

Condenado el Yate "Dispatch"

NUEVA YORK, Noviembre 29.—Acusado técnicamente de haber violado las leyes de navegación, el yate de gasolina "Dispatch" fue capturado hoy temprano a la altura de las costas de New Jersey, cuando se dirigía a "Rum Row", en busca de Highlands, con provisiones y subsistencias para la goleta Elizabeth Howard, perteneciente a la flota del licor. El yate fue conducido por el guarda-costas Manning, fundándose en que el capitán George Smith, del "Dispatch", no tenía licencia para practicar el comercio.

Río Bravo Ha Regalado Otra Porción de Territorio a los Estados Unidos

CIUDAD DE MEJICO, Noviembre 29.—Acaba de pasarse al lado norteamericano otra fracción de territorio mejicano, pues de nuevo ha cambiado el curso del Bravo, a consecuencia de las fuertes lluvias. Con este cambio del mapa tuvo lugar en la ciudad de Matamoros, Estado de Tamaulipas, y ya el Inspector de Demarcación de dicho punto ha dado parte de lo ocurrido a la Superioridad. Púsose desde luego el asunto en conocimiento del Secretario de Comunicaciones y Obras Públicas, del que depende la Comisión Mejicana sobre Linderos Internacionales. Esta última comisión va a hacer activas gestiones para que el arreglo de esta cuestión no se dilate, como ha ocurrido a menudo cuando otros terrenos mejicanos han quedado del lado americano por causas análogas.

El Ministerio mencionado cita el caso del Chamizal, que pertenecía antes a Ciudad Juárez, y que después de largos litigios y mucha pérdida de tiempo, es a la fecha un barrio bajo de El Paso, Tejas.

NOTAS LOCALES

Hartz Se Estrella Contra una Fila de Autos

El principio de la prueba clásica anual de ayer, Día de Gracias, en el autódromo de Beverly, quedó señalado por uno de los mas trágicos accidentes que se hayan registrado en la historia de las carreras de autos, y del que resultaron dos personas muertas. Este accidente tuvo también por efecto que quedara eliminado de la carrera, Hartz, al terminar el primer circuito, pues su coche, que iba a una velocidad que rebasaba con mucho la aconsejada por el "starter" (juez de partida), fue a chocar contra tres personas, matando instantáneamente a una de ellas, lesionando a otro tan gravemente, que murió a los cuantos minutos, e hiriendo muy seriamente a una tercera.

Los muertos son, Russell J. Hughes, de 22 años, fotógrafo de información de "Pacific & Atlantic Photos, Inc.", que vivía en la avenida Grand Sur, 2911; George S. Wade, de Detroit, constructor de coches y dueño del "Wade Special", que conducía Harlan Fengler. El herido es Jimmy Lee, mecánico del equipo Duesenberg, que resultó con la pierna quebrada.

Ocurrió el accidente precisamente enfrente de las tribunas, que estaban atestadas de un público de día festivo, el cual se estremeció de espanto al ver a Wade, horriblemente lacerado, rodar por la pendiente de la pista, y el cuerpo de Hughes ir a dar hasta contra las tablas de abajo.

Al empezar la carrera, Hartz, que conducía un coche Durant, iba en la fila de adelante con Wonderlich, su compañero de equipo; Elliott, que iba en un Elliott especial; Milton, sobre H.C.S., y Shafer, sobre otro Duesenberg. A todos los pilotos de primera línea les advirtió Fred Wagner, juez de salida, que hicieran el primer circuito lentamente, para dar oportunidad a sus coches de correr bien en el segundo.

A pesar de ello, Hartz se precipitó alrededor de la pista a velocidad cercana de las 90 millas por hora. La segunda línea de coches no partió, porque el Duesenberg que pilotaba Joe Boyer empezó a arder, y Hartz recorrió la milla y cuarto cuando todavía ocho o nueve de los coches estaban parados, esperando la señal de partida.

No había, pues, espacio para que Hartz atravesara, salvo al extremo de la pista, entre el coche de Boyer, que estaba ardiendo, y la balaustrada, y, por otra parte, no había tiempo de detenerse. El incendio del coche había atraído a varios fotógrafos de información y a otras personas hasta la pista, incluyendo a Hughes y Wade, que se creyeron relativamente seguros cerca del pasamano. Pero el humo que salía del coche de Boyer no permitió a Hartz ver sino el hueco único por donde tenía que atravesar. Al pasar por él, rozó uno de los bujes de sus ruedas contra la valla, y le dio un golpe al mecánico Lee, que le quebró a éste la pierna. Luego, como unos ochenta o noventa pies mas allá, dió casi simultáneamente contra Wade y Hughes. El cuerpo de Wade, una masa sanguinólenta dilacerada por el horrible choque, rodó pista abajo; Hughes fue lanzado a gran altura, dio una vuelta completa en el aire, y cayó detrás del coche de Hartz, que siguió en su loca carrera.

NO. 114

Pláticas Diarias en Español por el Prof. R. Guerrero, del Departamento Español de "The Times"

Dice el autor del artículo sobre Segovia, citando a Colmenares, que la citada población está "emplazada" entre dos profundos valles. Lamento tener que decir que, al usar "emplazar" en la acepción de "situar", ha cometido el señor Cabello y Dodero un galicismo que frecuentemente se comete en español, particularmente entre militares.

El Diccionario de la Academia dice que "emplazar" es "citar a uno, mandándole comparecer ante el juez en día y hora señalados". También tiene este verbo uno de los significados de "concertar," o sea, "llegar a saber donde se encuentra la caza en el monte". Cierto es que la Enciclopedia de Espasa cita entre las acepciones de "emplazar" la de "colocar o poner en un lugar"; pero dice algunas líneas más abajo: Galicismo, que ha tomado carta de naturaleza entre los militares españoles, y con el que se quiere expresar la idea de "asentar", "establecer", "situar", "plantar", "colocar", "instalar", etc., una batería o una obra de fortificación. Procede del verbo francés "emplacer", que se deriva de "place", punto, lugar, asiento, etc., que ocupa una persona o cosa; pero como el verbo español "emplazar" proviene de "plazo" (term), no existe ni puede existir correspondencia entre "emplacer" y "emplazar", ni entre "emplacement" y "emplazamiento". Estábamos decididos a suprimir esta acepción de la palabra "emplazar" en esta Enciclopedia; pero hemos creído prudente ponerla para advertir al lector que no debe emplearla jamás.

Usanse en vez de "emplazar" los verbos "situar", "colocar", "asentar", etc., según los casos: "Segovia esta situada (construída) entre dos valles"; "Los Angeles está situada, está asentada, o se asienta en ambas márgenes del riachuelo del mismo nombre". Hablando de edificios o casas es usual emplear los participios "situado" o "ubicado", y el adjetivo "sito", muy frecuente éste en el lenguaje judicial. Así decimos, "Su casa habitación esta situada o ubicada en la calle Lincoln, número 5"; "Vivo en el Hotel Paris, sito en la Puerta del Sol".

Más adelante, cuando el autor dice, "este emplazamiento", corrijan, mis lectores el galicismo, diciendo "esta situación", "esta colocación".

Tal vez algunos de los que me leen no sepan que la "cuenca" de un río es aquel territorio cuyas aguas afluyen todas a ese río. Así hablamos de las vastísimas "cuencas" del Amazonas y del Misisipi. En inglés se traduce esta voz por "water-shed".

Padece un error el señor Cabello y Dodero si, al asentar en el párrafo tercero de su artículo que "la ciudad de Segovia dio a España su reina mas esclarecida", ha querido dar a entender que Isabel la Católica nació allí, pues esta reina ilustre, a la que en buena parte se debe el descubrimiento de América, si bien es cierto que fue coronada en 1474 en el famoso Alcázar de Segovia, imponente castillo edificado en el siglo XIV, vio la primera luz el 22 de Abril de 1451 en Madrigal de las Altas Torres, municipalidad de la provincia de Avila, antrofe de la de Segovia, y subdivisiones ambas de la antigua provincia española de Castilla la Vieja, que comprendía todo el territorio que hoy ocupan las provincias modernas de Santander, Burgos, Logroño, Soria, Segovia y Avila.

En la citada villa de Madrigal, puede verse aún el palacio en que nació Isabel la Católica, así como la pila bautismal del templo de San Nicolás, donde se cree que fue bautizada.

POLITICS SEETHE IN BRITAIN

Campaign Grows in Intensity as Election Day Nears; Lloyd George Busiest Worker

[BY CABLE AND ASSOCIATED PRESS]

LONDON, Nov. 29.—With election day only a bare week ahead, the political campaign is growing in intensity. The chief candidates for Parliament seats are making daily an astounding number of speeches to their constituents, with David Lloyd George easily the leader among them. He has a record of some fifteen addresses daily in his whirlwind tour.

Mr. Lloyd George, together with Lord Birkenhead and Winston Spencer Churchill, easily is the most provocative of the election orators and accordingly is being favored with the greatest amount of opposition from hecklers. The meetings of Lord Birkenhead and Mr. Churchill also always prove most lively and sometimes rather noisy and even disorderly.

CHURCHILL HECKLED

Mr. Churchill constantly has been in hot water with his opponents because of his connection with the famous operations of the Gallipoli Peninsula and in the Dardanelles during the World War, being called on by hecklers to defend his position. These attacks are considered in some quarters as due largely to the fact that only recently the former First Lord of the Admiralty published his book on the war. Mr. Churchill has been fierce in his attacks on the Labor party and the proposed capital levy, while Lord Birkenhead persists in his jibes at the League of Nations.

Today at Ashton-Under-Lyne, Lord Birkenhead asked at a meeting the question: "Does anyone believe the whole of human nature will be altered and that all controversies will be settled by the League of Nations?" and answered the question himself with the statement: "If you lend yourselves to that folly you will be in the same position as the Liberal leaders in 1914, when their blindness and folly nearly destroyed their country and empire."

EUROPEAN POLICY

On Great Britain's European policy, Lord Birkenhead insisted on the necessity of accepting the French policy for some time to come if Great Britain wished to avoid a quarrel with France. He predicted there would be no improvement in the European situation for four or five years to come.

Lloyd George, Lord Birkenhead and Churchill are taking good care that labor shall have no chance of keeping the unpopular capital levy in the background. In fact, almost all the speakers from both the Conservative and Liberal platforms apparently are doing their utmost to fan the public fears of an inroad upon capital interests. Besides the addresses of the leaders of the three parties, thousands of speeches are being delivered daily up and down the country, with a full use of the radio loudspeakers in order that the largest possible audiences may be reached.

Premier Baldwin is addressing business meetings daily. He is making a less showy campaign than his opponents, but according to the general opinion expressed by his adherents, he is making good headway. The Premier confines himself chiefly to solid arguments on the main question in his platform—unemployment and his proposed remedy of protective duties. The same may be said of J. Austin Chamberlain.

Perhaps the fiercest campaign centers in Lancashire, because the cotton trade does not want a tariff. It is in Lancashire that the free traders are most hopeful of detaching conservative votes from the government.

As an indication of the intensity of the campaign in Lancashire, Sir Charles Macara, one of the most prominent men in the cotton trade for the past twenty years, but who never has spoken from a public platform, has been induced to broadcast by wireless a speech outlining Lancashire's tremendous accomplishments in the last century under the system of free trade.

To satisfy their love for outdoor sports inhabitants of New York City spent close to $10,000,000 during the 1922 season. The chief sports were boxing, baseball and racing.

OAKLEY, Reliable Paints.

OVERCOATS

BEING the most conspicuous garment in the man's wardrobe for the next five months, as well as the one most necessary to his comfort, the overcoat deserves to be chosen with an eye to appearance as well as protection.

Mullen and Bluett great coats, ulsters, overcoats, top coats and splashers have both distinction and utility to recommend them.

Mullen & Bluett

Broadway at Sixth

Hollywood Blvd. at Vine

Firestone

GUM-DIPPED CORDS

Victors Seven Times—Champions for 1923

1. Indianapolis 500 Miles May 30
2. Kansas City 250 Miles July 4
3. Altoona 250 Miles September 4
4. Syracuse 250 Miles September 15
5. Fresno 250 Miles September 29
6. Kansas City 250 Miles October 21

7. Los Angeles 250 Miles Nov. 29

Hill Won First Place Without a Tire Change

Hill . . .	First	Hearne . . .	Third
Murphy . .	Second	Fengler . . .	Fourth

Average Speed: 112.22 miles per hour.

All the drivers who finished in the money used FIRESTONE TIRES. Three finished entire distance Without Change.

A review of the 1923 racing season shows Firestone Gum-Dipped Cords winners in the seven most important speedway contests and champions for the year. In each race not only the winning car but the majority of all cars to finish in the money were Firestone equipped—a record unparalleled in tire history.

1923 throughout has been a Firestone year. Not only on the race track—where terrific speeds, sudden turns and twists test tire stamina to the limit but on highways as well, in taxicab and motorbus service and on hundreds of thousands of cars Firestone Gum-Dipped Cords have proven their unfailing dependability.

Everywhere these lively tough-carcassed cords have lived up to the highest expectations. On the speedway they helped hang up new world's speed records—on highway and boulevard they helped maintain bus schedules and give prompt taxi service at lowest per mile cost.

You can secure these famous tires now at the lowest prices ever quoted. Drive in today and benefit by Firestone quality and long trouble-free mileage.

Most Miles per Dollar

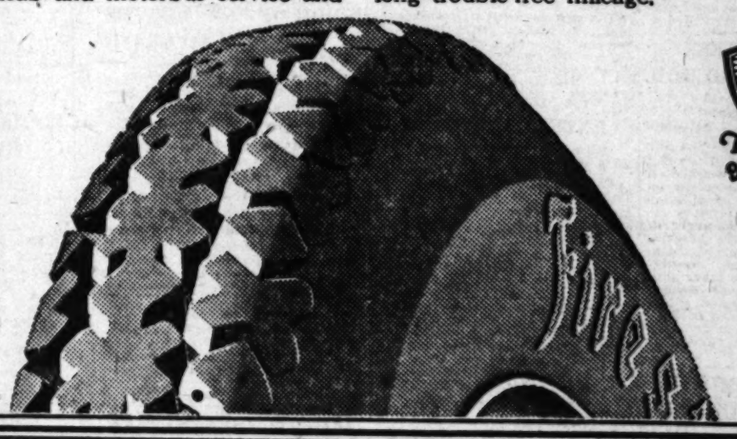

The Mark of Quality

ALBERT R. ALTWINE, 5700 S. Main St.
F. W. AYRES, 3901 Sunset Blvd.
W. S. AUSTIN, 5925 Santa Monica Blvd.
BAILEY & GREENLAND, 664 S. Alvarado
ED. N. BERK, 1127 S. Main
CHARLES BOYCE, 4716 Santa Monica Blvd.
H. E. BRANSTOOL, 2024 W. Jefferson
P. E. BRAZILL, 1500 N. Western
A. CARTER, 1479 E. Vernon
PERCY CLARKSON, 410 W. Slauson
J. CRAVENS, 4469 W. Washington
F. A. CUFF & SON, 4715 Hollywood Blvd.
N. R. DICHIARA, 2200 S. San Pedro
FRANK W. DILLIN, 1844 S. Figueroa
D-Q SERVICE CORPORATION, 440 Towne Ave.
DOWDELL RUBBER CO, 1229 S. Figueroa
W. A. EDDY, 1563 Sunset Blvd.
O. H. ENGLISH, 1704 S. Main
F. ESPARYA, 6601 S. Alameda
EDW. FIOCK, Dayton & San Fernando Rd.
HOWARD FISCHER, 1622 S. Hill
F. W. FORD & McGUIRE, 722 N. Vine St.
FRAMBRO & DORSEY, 852 Central Ave.
M. B. GARTON, Hawthorne, Cal.
C. W. GILES, 2826 Whittier Blvd.
GOODWIN & YATES, 5929 Pasadena Ave.
ANDREW J. GRACE, 4530 S. Vermont
G. K. GREENOUGH, 1325 W. Pico
L. W. HAYDEN, 2031 W. Pico
C. J. HENRICHSEN, 1327 S. Main
W. F. HOCKETT, 603 E. 4th
HOLL & GORHAM, 3504 S. Vermont
T. S. HUGHES, 901 N. Western
ITALIAN HARDWARE & COOPERAGE CO., 173 N. Spring
L. D. JARRETT, 6251 Pasadena Ave.
GENE KUBOTA, 145 S. San Pedro
K. KATAOKA, 916 S. San Pedro
A. KEMPP, 2631 S. Main
C. G. KRAUTER, 2901 Glendale Blvd.
GEO. KRENWINKLE, 5401 S. Vermont
LOUIS LIEBERMAN, 408 Sunset Blvd.
C. M. LANE, 1660 Highland Ave.
HERBERT LESLIE, 1805 Glendale Blvd.
JOHN G. MASON, 110 W. Washington
J. E. McDANNALD, 2217 N. Broadway
D. H. McGRAW, Hollywood & New Hampshire
W. L. MEDLOCK, 2414 S. Main
R. F. MEYERS, Sunset & Beaudry
ED. MYERS, 2312 S. Vermont
JIMMY NEMO, 256 E. 2nd St.
OGG BROS., 5012 York Blvd.
W. S. PARKER, 5031 Hollywood Blvd.
E. G. PEEBLES, 221 E. 6th St.
JOSEPH L. PIKE, 701 E. 7th St.
FREDERICK J. PULLEN, 1101 W. 10th St.
RELIABLE TIRE WORKS, 673 S. Los Angeles
THOS. L. RICH, 539 S. Los Angeles
RANKIN P. RICKARD, 5120 Melrose Ave.
RIES & OETKEN, 911 S. Hoover
N. A. RINGHEIM, 114th & Vermont
W. E. RITTER, 4710 S. Western
A. ROBERTSON & SONS, 230 N. Western
J. V. RODDEN, 440 N. Figueroa
RYDEEN & GENOR, 6203 Santa Monica Blvd.
SERVICE TIRE EXCHANGE, INC., 305 S. Figueroa
A. SAWAYA, 2600 Dayton
BENJ. SEFMAN, Sunset & Figueroa
JOHN P. SEIBERT, 1327 W. 7th St.
SERVICE GARAGE (INC.), 345 S. Grand
MAX SILVERMAN, 814 Central Ave.
C. C. TANNER, 507 S. Flower
TRAVILLA BROS., 800 S. San Pedro
F. C. VAN, 7805 Santa Monica Blvd.
A. WARRINER, 512 W. 12th St.
L. A. WEIKMAN, 600 N. Western
R. C. WINN, 1222 N. Western
E. H. WILLUMSEN, 839 S. Hill
C. G. WILSON, 5013 S. Hoover
WESTERN TIRE SERVICE, 4457 Sunset Blvd.
WYNNS TIRE & RUBBER CO., 1211 S. Hope
YEAGER & WHEELER, 6524 Santa Monica Blvd.
W. B. ZIPSER, 3rd & Western

NEWS OF SOUTHERN COUNTIES

MAN ARRESTED RETAINS HIS JOB

Alleged Bootlegger Kept in Pasadena Employ

City Regards Him Innocent Till Proven Guilty

Assertion Made He Boasted Police Protection

By a "Times" Staff Correspondent

PASADENA, Nov. 29.—Frank Burke, employee of the city of Pasadena, who was arrested recently while in the act, police charge, of delivering bootleg whisky to Crown City buyers, was today reinstated in his position as a member of the municipal light department until the final outcome of his trial is determined. This action on the part of the city officials in keeping the youth in city employ is based on the theory that he is innocent until proven guilty.

Burke was arrested Thursday night of last week in the company of Howard Sheppard while the pair, it was asserted, were delivering five gallons of whisky. Prior to their arrest, it is charged, Burke and his companion boasted that they were accorded police protection and were immune from police interference while bootlegging in Pasadena.

This boast, it was disclosed, reached the ears of Dist.-Atty. Asa Keyes, who immediately caused their arrest. Officer W. A. Beal of the local force and three operatives from the District Attorney's office made the arrest.

When it was intimated that the District Attorney would conduct an investigation into the workings of the Pasadena police department, City Manager Koiner issued a hot statement upholding the local office and inviting an investigation from any law-enforcing body. The Chief of Police also expressed similar sentiments.

In justice court Sheppard pleaded guilty to illegally possessing liquor and was fined $500. Unable to raise this amount the man was confined in the County Jail. At the same time Burke pleaded not guilty and demanded jury trial. Ticknor, Carter and Webster are his attorneys.

ELKS PLAN DISPLAY

Great Fraternal Feature Is Under Way for Tournament

By a "Times" Staff Correspondent

PASADENA, Nov. 29.—Representatives from twenty-one lodges of Elks from different parts of Southern California will meet in Pasadena next Saturday to perfect plans for the carrying out of the greatest fraternal feature ever attempted by any organization in a Tournament of Roses pageant.

Grand Exalted Ruler John G. MacFarland will be an honored guest of tournament officials and will present a grand prize to the lodge making the best showing. The Elks division in the parade will have its own marshal and several dozen Elk floats are expected to be included. Five blocks of the enormous parade will be devoted to the Elks' division.

Already the entries in this year's parade exceed in number those of other years, Malcolm Fraser, secretary-manager of the pageant announced today. The parade, from all present indications will not only be the longest but the most gorgeous ever.

JAPANESE WORKERS QUIT ORCHARD TOIL

[EXCLUSIVE DISPATCH]

FRESNO, Nov. 29.—Japanese labor is drifting away from the orchards and vineyards of the San Joaquin Valley and growers each year will be more dependent on American, Mexican and Filipino help, according to the annual report of A. E. Wray, manager of the Valley Fruit Growers' Association. The report was presented to the directors of the association, which handles the labor supply for the farmers of several counties. It includes figures showing relative unimportance of Japanese farm labor, that some years ago was widely used in harvesting the valley's crops.

PLAN FURTHER MOVE IN SEWER NUISANCE

By a "Times" Staff Correspondent

DEL REY, Nov. 29.—Further action by the Del Rey Improvement Association will be taken to forbid the dumping of Los Angeles sewage in the waters at the beach at a conference of the association in Venice tomorrow night. The association is an unincorporated society. Its object is to facilitate improvements and advance the public interest of the South Beach section of the district. The association was primarily formed for the purpose of fighting the asserted La Ballona sewage menace, it was announced.

OFFICER OF FRESNO TO FACE JURY

Public Administrator, Now Back in City, Will be Questioned on Alleged Shortage

[EXCLUSIVE DISPATCH]

FRESNO, Nov. 29.—Charles E. Barnum, public administrator, who disappeared recently following his arrest on a charge of drunkenness, returned here last night, and announced that he will clear up matters that have led to a grand jury investigation of his office.

He denies there is a shortage in his accounts. The grand jury has been inquiring into an asserted discrepancy of $2400. He declared he will not resign; his resignation was written and turned over to his attorneys before he left the city, but has not been presented. He said he had been in seclusion because of the notoriety attending his arrest. Since he vanished he has been sought throughout the State by friends and by the grand jury.

At the time he dropped out of sight, he resigned as Exalted Ruler of the Fresno Lodge of Elks and a successor, Ben F. Lewis, was chosen last night. Frank H. Davis, foreman of the grand jury, announced today that Barnum will be asked to appear before that body on Monday.

Power Line to be Extended to Imperial Valley

[EXCLUSIVE DISPATCH]

SAN DIEGO, Nov. 29.—The San Diego Consolidated Gas & Electric Co. will spend $200,000 as part of a $500,000 program for power-line extension to the interior of SanDiego county and to Imperial county, it is announced here. The plans call for the extension of the corporation's power-transmission facilities through Escondido and Rincon to connect with a 100-mile high-tension line which the Sierras company will build between El Centro and Rincon.

By this extension and connection Imperial Valley will be assured of light and power current from the San Diego company's system in the event of failure for any reason over the other system. Announcement of the project followed the purchase of the Holton power system in the valley by the Southern Sierras Power Company.

WAITER FILES SUIT

Names Hotel Employees in Claim for $10,000 Damages

[EXCLUSIVE DISPATCH]

FRESNO, Nov. 29.—Suit for $10,000 damages has been filed by Joe Dyba, former waiter in the Hotel Fresno, against the hotel management, A. Hindberg, head waiter, and J. Terzean, head of the culinary department of the hostelry.

Dyba asserts that he was attacked by Hindberg last October, when he asked that another waiter be assigned to a service with which he was unfamiliar, and that during the mixup he lost $14.60 of the hotel's money in his possession.

He was arrested for embezzlement, he alleges, after the quarrel, but the case was dismissed. He wants an additional $3 asserted to be due in wages.

SANTA MONICA HOME ENTERED BY THIEVES

By a "Times" Staff Correspondent

SANTA MONICA, Nov. 29.—Thieves entered the home of L. Mayer, 1308 Santa Monica Boulevard, early this morning and removed more than $40 in cash and several pieces of valuable jewelry. They made good their escape. The discovery of the robbery was made when the family returned home this morning. According to Officers Mallery and Watson entrance was gained by cutting through a heavy screen door. Many valuable articles in plain sight were left by the burglars, leading authorities to believe they were frightened away before the job was completed.

CHARITY INSTITUTIONS TO GET GIFT OF FRUIT

Five tons of apples will be given free to Los Angeles charitable institutions next Saturday morning by Guy and Fred Webbington, Lankershim pioneer apple growers, who have disposed of about fifteen tons during the past few years. Any accredited representative of an institution who calls at the Webbington ranch near Lankershim Boulevard and Second street will be given the apples.

BANK BANDIT CLEW SLIM

Note Handed Cashier of Branch at Long Beach by Robber May Prove Important

By a "Times" Staff Correspondent

LONG BEACH, Nov. 29.—With a total of $3200 to help him on his way, the lone bandit who yesterday held up and robbed the Pike branch of the Pacific Southwest Trust and Savings Bank here was still at large today and local police expressed the belief that he has made good his escape. Every effort is being made, however, to trace his movements following the robbery and to effect his capture if possible, Chief of Detectives J. B. Worley said today.

The fact that the bandit worked practically unobserved, except for Dewitt T. Pilchard, assistant cashier of the bank, whom the bandit held up, makes it difficult to trace him, Worley said. It has been definitely established that after Pilchard had handed the gunman all the money in sight, a total of $3200, the latter walked quietly from the bank and mingled with the crowd outside for a few minutes at least before he fled. There was no automobile used in the job, police say.

Possibility that the crudely scrawled note which the bandit thrust before Pilchard's eyes, and which demanded the assistant cashier to hand over $500, may form an important clew in the hunt for the bandit, was indicated by Worley this afternoon.

TO COLLECT LIQUOR TAXES

Revenue Department Starts Drive Against Retail Dealers in Santa Barbara County

[EXCLUSIVE DISPATCH]

SANTA BARBARA, Nov. 29.—The United States Internal Revenue Department has started a move to collect duty tax of retail liquor dealers in Santa Barbara county, according to notices of lien filed with the County Recorder and announcement of the Santa Barbara office of the revenue service.

Filed with a large number of other notices of Federal liens on overdue incomes taxes are six notives under classification of "R.L.D. Sec. 35 N.P.A."; The office of B. E. Northrup, deputy collector for Santa Barbara, announced yesterday that R.L.D. means retail liquor dealer.

SOME OFFENDERS

Those who come under this classification are:

Joe Requella, Santa Barbara	$512.50
M. and Rose Wall, Lompoc	546.88
G. Zandona, Lompoc	509.38
Angelo Tuffole, Lompoc	531.25
Jose Solis, Santa Barbara	506.33
C. Solis, Santa Barbara	535.93

OTHERS LIABLE

This is only a small part of Santa Barbara county men and women who have been convicted under the liquor laws and it is said by the Santa Barbara revenue officer that eventually everyone will be reached.

The assessment is made possible under the old revenue laws which were in effect before the Volstead Act became effective. The Supreme Court has ruled that regardless of whether or not a liquor dealer is violating laws in selling his wares he is subject to the tax.

THIEF GETS BIG CHURCH COLLECTION

Youth Stuffs Hundreds of Dollars in Pockets as Congregation Prays

[EXCLUSIVE DISPATCH]

FRESNO, Nov. 29.—While the congregation worshiped at St. James pro-cathedral this morning, a thief helped himself to the money offering, believed to have amounted to several hundred dollars. He entered a small side room where the cash was placed after the collection and had stuffed his pockets with all but $6 of the money when he was surprised by Dean G. R. E. MacDonald, who entered the room to remove his vestments at the close of the service. With a muttered excuse, the thief, a flashily-dressed youth, vanished. Then the clergyman missed the collection and called the police. MacDonald said the Thanksgiving offering had not been counted, but normally amounts to a large sum.

With sunrise services for the young people of the Protestant churches and with a union service at the First Methodist Church as the principal events, Fresno observed the holiday quietly. Individual services in the churches during the day and evening, in addition to the union worship, were numerous.

A flying circus, staged near the city in the interest of a fund for the creation of a public aviation field here, was the chief amusement attraction.

Pasadena to Renovate for Jubilee Year

By a "Times" Staff Correspondent.

PASADENA, Nov. 29.—For the purpose of putting the city in a presentable style for their Jubilee Year, at which scores of conventions and other gatherings will visit the city, a city-wide clean-up campaign will be launched during the month of December, it has been announced by the Chamber of Commerce.

Every householder and property owner will be requested to take part in the campaign. It will call for the removal of all rubbish on vacant lots, cleaning of all alleys, improvement of parkings, taking down of conspicuous signs and keeping the streets clean. According to the plans of the committee in charge, a house-to-house canvass will be conducted to secure the co-operation of the public.

BRIDE OF FEW MONTHS DIES IN AUTO CRASH

[EXCLUSIVE DISPATCH]

BAKERSFIELD, Nov. 29.—Mrs. George Roberts of Anaheim, wife of a former resident of Bakersfield, was instantly killed early this morning when the automobile in which she was riding with her husband ran into a truck which carried no lights, according to Mr. Roberts. The Robertses were on the way to Bakersfield to spend Thanksgiving with Mr. Roberts' parents, Mr. and Mrs. Coral F. Roberts, and were within seventeen miles of Bakersfield, on the State Highway, when the fatal accident occurred. Mrs. Roberts was formerly Miss Myrtle Wagner of Los Angeles. The young couple had been married only a few months.

ENTERTAINMENT BY INGLEWOOD WOODMEN

[LOCAL CORRESPONDENCE]

INGLEWOOD, Nov 29.—Members of the Modern Woodmen of America, Inglewood chapter, and their wives will enjoy a vaudeville and minstrel program tomorrow night. The show will include skits by Emerson and Cohen, who will appear in "Merry Minstrel and Comedy," popular songs by Ray Allman; blackface specialties by Fred Ahern; old-time singing and dancing by Dan Emerson; character songs and dances by the Ahern sisters of the movies; Peggy 5, and Louis 3, with "The Black Judge," by the entire cast as the concluding act. At the close of the show the floor will be cleared for dancing. The affair takes place in the Kreitz & Taylor hall.

BODY OF MAN FOUND WITH SHOTGUN NEAR

[EXCLUSIVE DISPATCH]

BAKERSFIELD, Nov. 29.—Death, either as the result of an accident of undetermined causes or at the hands of an unknown enemy, overtook E. G. Spawn, 42, of Stine, with terrible swiftness last night. Spawn's body, from which the head had been partially severed by a charge from a shotgun found near him, was discovered by an unidentified laborer, seated in his automobile. The only theory as to the fate of the dead man is that he may have borrowed a gun to go hunting, as his wife declared that he left home unarmed. Spawn is survived by his wife and a family of young children.

WORLD COURT FAVORED BY UNIVERSITY WOMEN

[EXCLUSIVE DISPATCH]

ONTARIO, Nov. 29.—Members of the American Association of University Women, valley branch, of which Miss Mary Plant of Ontario is president, went on record today as unanimously indorsing the participation of the United States in the World Court, following their regular meeting at the Bonita Union High School. In adopting a resolution favoring World Court participation for this country, members of the association further urged that the President and their representatives in Congress do all in their power to further that end.

AGED MAN STRUCK BY TROLLEY CAR

[EXCLUSIVE DISPATCH]

BAKERSFIELD, Nov. 29.—Struck by an eastbound street car, on Nineteenth street near M street last night, M. S. Garlinger, 1015 Eighteenth Street, is at the San Joaquin Valley Hospital seriously injured. Garlinger is 76 years of age, and a member of the local carpenters' union. Few witnessed the accident. But it is believed the aged man did not see the oncoming trolley car and stepped in its path.

FALLS OVER CLIFF; NOT BADLY HURT

[EXCLUSIVE DISPATCH]

SANTA BARBARA, Nov. 28.—Shively Streiff, a local Forest Service employee, miraculously escaped death this morning when he fell sixty feet over a cliff while cutting a trail in Oso Canyon, fifteen miles north of this city. He was found unconscious by fellow-workmen. When brought to the Cottage Hospital it was found he had minor bruises and lacerations.

BUILD COMPTON BUSSES

[LOCAL CORRESPONDENCE]

HUNTINGTON PARK, Nov. 29. New busses are being constructed for the Compton Transportation Company, which, when completed, will be installed on the line between Huntington Park and Santa Monica, which will also operate through Venice. These new cars will cost at least $8000 each and will have a seating capacity of thirty-five or forty passengers.

GO-TO-CHURCH MONTH

[LOCAL CORRESPONDENCE]

BURBANK, Nov. 29.—December is to be observed as "Go to church month" by the congregation of the Methodist church. Special programs are to be arranged by the pastor, Rev. H. O. Simmons. The activities will be carried through every branch of the church organization.

AMERICANIZATION TALK

[LOCAL CORRESPONDENCE]

INGLEWOOD, Nov. 29.—Members of the Inglewood Woman's Club listened Wednesday afternoon to an interesting and instructive talk on "Americanization" at the Inglewood Theater by Rev. James F. Frances of the First Baptist Church of Los Angeles.

FATES ARE KIND TO HAMBURGER

Butcher Boy Retrieves Loss When Platter Ends Wild Career

[EXCLUSIVE DISPATCH]

FRESNO, Nov. 29.—Fourteen people almost collapsed of heart failure and traffic was interrupted in a busy downtown section yesterday while the fates juggled in a comical manner with the future of a butcher boy.

With two platters of hamburger steak beside him the lad turned a small delivery truck too sharply into Van Ness avenue from Merced street and catapulted one of the platters out of the machine.

The platter skidded on its rim. Motorists turned quickly to avoid smashing it. Pedestrians gathered at the curb and cheered for the hamburger as the platter slid down the pavement.

With a final saucy twist the platter settled on its right side, the lad made a quick dash and retrieved it, the breathless multitude exhaled in relief, traffic was resumed, someone's dinner was saved and the butcher's boy merrily retrieved his wares and drove off.

Realtor Board Is Organized by Lynwood Men

[LOCAL CORRESPONDENCE]

LYNWOOD, Nov. 29.—One of the most important events in the history of Lynwood occurred when the real estate men of this place met and effected the organization of the "Lynwood Board of Realtors" with the following officers: Charles S. Woods, president; A. S. Young, vice-president; Charles Reed, secretary-treasurer. These officers together with James C. Reber and J. H. Estes constitute the executive board.

The membership roll contains the names of almost all of the active realtors of this place and the others are expected to come in at the next meeting. This organization will collaborate with the Chamber of Commerce and will be a potent influence in harmonizing the various elements in concerted action for the upbuilding and advertising of this community. The Chamber of Commerce is now looking for a professional paid secretary and will raise a fund of $6000 to put Lynwood on the map.

BUILD NEW CHURCH

Members of Congregation Spend Holiday at Construction

[LOCAL CORRESPONDENCE]

HUNTINGTON PARK, Nov. 29. An unusual way in which to observe Thanksgiving Day in this city was taken by the members of the St. Luke's Lutheran Church, when, early this morning the male members gathered on the church lots, recently purchased by the membership, and began carpenter work on the proposed new structure, the foundation having already been laid. During the noon hour, the ladies of the congregation served a dinner, which proved to be a real Thanksgiving feast.

Following this, the men again resumed their work, and by the middle of the afternoon, the floor of the first unit of the building was completed.

The new structure, when entirely completed, will be 36x50 feet in dimensions, and will contain an auditorium, the Sunday-school room, primary rom, kitchen and ladies' parlor. It will be of semi-Spanish design, and stucco finish.

HEALTH OF ONTARIO CHILDREN IS GOOD

[EXCLUSIVE DISPATCH]

ONTARIO, Nov. 29.—Material improvement in the physical condition of Ontario school children, believed due in large part to a course of physical education work which has been carried on with marked success in recent years under the direction of M. A. Gauer, was seen in the announcement today of Bessie B. Miller, city school nurse, that of more than 1200 grammar school children weighed and otherwise examined by her, not one case of actual malnutrition was found, and that of the total number examined only about 20 per cent were underweight. This percentage is said to be low in comparison with other cities.

HOLLYWOOD MAY HAVE FLOAT IN TOURNAMENT

[LOCAL CORRESPONDENCE]

PASADENA, Nov. 29.—Hollywood may enter a religious float in the New Year's Day Tournament of Roses. It has been suggested that the people of that city use the costumes of the great motion-picture spectacle "The Ten Commandments," and fashion a floral entry to typify this sentiment. Religious floats will be one of the features of this year's parade and an entire division will be devoted to that class, tournament officials declare.

PLAN NEW SCHOOL

[LOCAL CORRESPONDENCE]

VAN NUYS, Nov. 29.—An eight-room school building is to be erected at Mission Acres, north of town. The structure is to be of brick. Plans and specifications are in course of preparation. The improvement is to cost $64,000 and will provide school facilities for a rapidly developing community checkered with new subdivisions and home-makers.

FALL DRIVE ON HOBOS OPENS

San Bernardino Gives Three 180-Day Terms

Newcomers to Spend Winter Manicuring Roads

Desert Officers Watch for Birds of Passage

[EXCLUSIVE DISPATCH]

SAN BERNARDINO, Nov. 29.—Barriers are being thrown up against an influx of hobos in Southern California this winter.

The first blow was struck by Justice Marks of Needles, Wednesday, when he sentenced three railway-fare evaders to serve sentence of 180 days in the County Jail—the heaviest sentences for the offense in the history of the county.

From Justice Marks's court a warning has been issued to hobos that the laws will be enforced so drastically that fare evaders may spent their winter in the Southland working on the roads.

DESERT WATCHED

Officers on the desert have been urged to turn back the hordes, if the law is violated. For many years the influx of hobos began on the desert with the first heavy snow and chilly weather in the East. Officers report that scores of hobos daily are entering the State as fare evaders on transcontinental railways. An effort will be made to keep all hobos off the trains and, as walking across the desert is too strenuous for the average hobo, hundreds will be turned back at the California-Arizona line.

Hobos sentenede for fare evading will build roads in the San Bernardino Mountains, the site of the county's prison camp. Eighteen of the fare evaders were sent to the road camp early in the week by Justice Henderson of Barstow, and her desert city overrun with hobos during the early winter months.

CROOKS IN RANKS

Officers believe that the checking of the influx will also aid materially in reducing Southern California's winter wave of crime. In the ranks of the vagrants are dangerous crooks, past experiences have taught officers.

Transcontinental motorists have also been warned against picking up hobos along the highways. Annually, hundreds of hobos enter California via the desert and into Los Angeles on the transcontinental railways.

MISTAKE NULLIFIES AUTO PARKING LAW

By a "Times" Staff Correspondent

LONG BEACH, Nov. 29.—This city's one-hour parking limit ordinance, which suddenly sprang into being after a first reading before the Council Monday, will not be enforced tomorrow, as originally planned. In fact, there is no such ordinance, it was discovered today. The discovery has been made that passage of an emergency measure in the Council requires five affirmative votes. There were only four votes cast in its favor, it was revealed. Five members of the Council voted to make the ordinance an emergency measure, but on the ordinance itself there was a division of opinion over the one-hour restriction and when the vote was taken Councilman Evans stood out for a two-hour parking limit. When the Council meets tomorrow night the situation will be explained to the city's lawmakers and the error will be rectified, it was said today.

BEACH DEFERS TAKING OVER OF GAS PLANT

By a "Times" Staff Correspondent

LONG BEACH, Nov. 29.—The city of Long Beach will not go into the gas business on December 1, as originally planned, although it has purchased a whole gas plant, with distributing lines, compressors, holders and everything. Details of the formal transfer will not be completed on that date, it was announced today by City Atty. Brown. The formal transfer may not be effected before December 15, it was intimated. When the actual date is agreed upon the Southern Counties Gas Company, which sold its local plant to the city a week ago, will place a special crew of meter readers in the field. They will begin work five days before the actual transfer and will complete their readings five days afterward, it is planned. From their readings will be sent out the final gas bills that the Southern Counties Gas Company expects to collect in the Long Beach district.

SCHOOL CHILDREN TO GIVE FEAST TO POOR

By a "Times" Staff Correspondent

SANTA MONICA, Nov. 29.—Final preparations for the feeding of more than 200 needy children in the Santa Monica Bay district are being made by the girls' and boys' leagues of the local high school. The dinner, which will be given the day before Christmas, will be financed entirely by the pupils. Tags will be purchased from a special drive committee which has been appointed. The committee expects to collect more than $100 as a result of the drive. Additional finances will be used in distributing hampers of food to the needy.

HIGHWAY PLAN POPULAR

[LOCAL CORRESPONDENCE]

VAN NUYS, Nov. 29.—Petitions for the improvement of Woodman avenue are in circulation and are being generously signed by property owners who have frontage on the avenue. It is proposed to pave from Ventura boulevard on the west to Sunland boulevard. The Southern Pasific tracks will be crossed by a viaduct. The projected improvement will give the valley another artery to relieve the congestion of traffic on San Fernando Road.

MATE SAYS HER HABITS EMBARRASS

Intoxication and Liquor Smuggling in Complaint of Pinecrest Manager

[EXCLUSIVE DISPATCH]

SAN BERNARDINO, Nov. 29. Accusing his pretty wife, Pearl La Mar Baylis, with smuggling liquor across the Mexican boundary at Tijuana and humiliating him by becoming intoxicated, John Baylis, manager of Pinecrest, exclusive mountain resort, has filed suit in the Superior Court for divorce.

In the complaint listing numerous asserted cruelties, Mr. Baylis states that he was frequently embarrassed by his wife's intoxication at society events, adding that on one occasion, she drove her automobile into a tree while returning home after an outing in San Diego. His wife also deserted him temporarily during the summer, Mr. Baylis adds.

They were married in San Fernando, January 23, 1922, and parted November 21, 1923, according to the complaint.

Police Arrest Two, Recover Stolen Autos

[LOCAL CORRESPONDENCE]

ALHAMBRA, Nov. 29.—Robert Newell, 22 years of age, and B. F. Rogers, 23, both of 212 South Palm avenue, were arrested by Police Chief Elliott and Officer Shull today on charges of auto theft. Two stolen automobiles were recovered. One of the cars, the property of Dr. Owen Harrah of Pasadena, was stolen Tuesday. The other machine, belonging to E. C. Gooley of Pasadena, was stolen last night.

The Harrah car, a Chandler touring, was found on Palm avenue last night by Officers Boone and Hlavin, where it had been left after a minor accident. The police traced it to a rooming-house at 212 South Palm, where behind some bushes in the back-yard the Chevrolet auto belonging to Gooley was discovered. The arrest of the two men followed.

According to Police Chief Elliott he found under a mattress in Newell's room a bogus bill of sale.

LANKERSHIM BOOSTS PLANS FOR HOTEL

[LOCAL CORRESPONDENCE]

LANKERSHIM, Nov. 29.—The citizens' committee is investigating sites and discussing ways and means for financing the proposed commercial hotel. The plan is to erect a 100-room structure through funds to be subscribed by local residents and property owners. All civic organizations have pledged co-operation and it is believed this insures the success of the enterprise and the early commencement of building operations. The committee expects to be able to report by December 15, with recommendation covering site, plans for the building and method to be followed in financing the undertaking. The members of the committee are Fred Weddington, John Fritz and C. W. Crashaw.

BURGLARS ROB TWO SHOPS IN BURBANK

[LOCAL CORRESPONDENCE]

BURBANK, Nov. 29.—Burglars last night entered the J. L. Smith implement and blacksmith shop and stole a number of tools. These were recovered today near the shop, where they had been concealed. The Nuway Laundry was also entered and a quantity of clothing stolen. Both places were entered by forcing the rear doors.

"TIMES" CORRESPONDENTS AND AGENTS

For the convenience of Times patrons in the principal towns of the Southwest other than Los Angeles the Times news and business representatives in those communities, with their addresses and telephone numbers, is printed. Times agents will receive subscriptions and advertising.

City	Name	Address
Alhambra	Correspondent	C. I. Ward
	Agent	R. J. Carter
Anaheim	Correspondent	Blaine Gibson
	Agent	J. F. Sidebottom
Bakersfield	Correspondent	Rea C. Miller
	Agent	John C. Marvin
Burbank	Correspondent	Laura W. Brown
	Agent	E. H. Harding
Compton	Correspondent	W. E. Mailtrager
	Agent	D. H. Lawlaw
El Centro	Correspondent	Don C. Ritter
	Agent	A. C. Farrar
El Monte	Correspondent	Earl W. Porter
	Agent	Mrs. G. C. Brown
Fullerton	Correspondent	Edgar Johnson
	Agent	A. R. Lupton
Glendale	Correspondent	Laura W. Brown
	Agent	F. M. Byrd
Huntington Park	Correspondent	Edward Deck
	Agent	C. A. Sutton
Inglewood	Correspondent	Alta Sanders
	Agent	A. B. Badenoch
Lamanda Park Long Beach	Subagent	Chas. W. Faulkner
	Correspondent	Arthur Washburn
	Agent	R. H. Downing
Monrovia	Correspondent	Charles F. Davis
	Agent	Mrs. D. Walters (See Venice.)
Ocean Park	Agent	N. E. McIntyre
Ontario	Correspondent	L. F. Franklin
	Agent	Geo. E. Dougherty
Orange	Correspondent	R. S. Arguello
	Agent	E. F. Caldwell
Oxnard	Correspondent	A. M. Robertson
	Agent	C. H. Buell
Palms-Culver City	Correspondent	Mrs. Fred Haver
Pasadena	Agent	Max Colwell
	Correspondent	L. S. Anderson
Phoenix, Ariz.	Agent	James H. McClintock
	Correspondent	Geo. F. Ellinghouse
Pomona	Correspondent	H. O. Schwichtenberg
	Agent	H. O. Schwichtenberg
Redlands	Correspondent	Cecil E. Arthur
	Agent	E. P. Anabis
Redondo	Correspondent	Clyde Allen
	Agent	John C. Rowan
Riverside	Correspondent	J. R. Gabbert
	Agent	R. F. Waters
San Bernardino	Correspondent	Earle C. Bale
	Agent	E. K. Wagoner
San Diego	Agent	T. G. Armstrong
	Agent	B. I. Tully
San Fernando San Pedro	Agent	Mrs. Mary A. Lopez
	Correspondent	Wylie Mills and Warne R. Cave
	Agent	R. H. Dietch
Santa Ana	Correspondent	Wayne Noble
	Agent	P. C. Wadsworth
Santa Barbara	Correspondent	Marshall Sehon
	Agent	Ira B. Peter
Santa Monica	Correspondent	(See Venice)
	Agent	Craig & Shoemaker
Sawtelle	Correspondent	(See Venice)
	Agent	Lloyd C. Haines
Sierra Madre	Correspondent	Max Colwell
	Agent	Frank Spencer
South Pasadena	Correspondent	Harrett C. Khalling
	Agent	Dr. C. I. Walker
Upland	Correspondent	See Ontario)
	Agent	E. P. Fuller
Van Nuys	Correspondent	J. C. Stockbarger
	Agent	R. H. Dunn
Venice	Correspondent	LaVerne Cumming
	Agent	(See Ocean Park)
Ventura	Correspondent	Leo A. Smith
	Agent	C. E. Tolman
Whittier	Correspondent	Harry Brownson
	Agent	F. W. Isserson

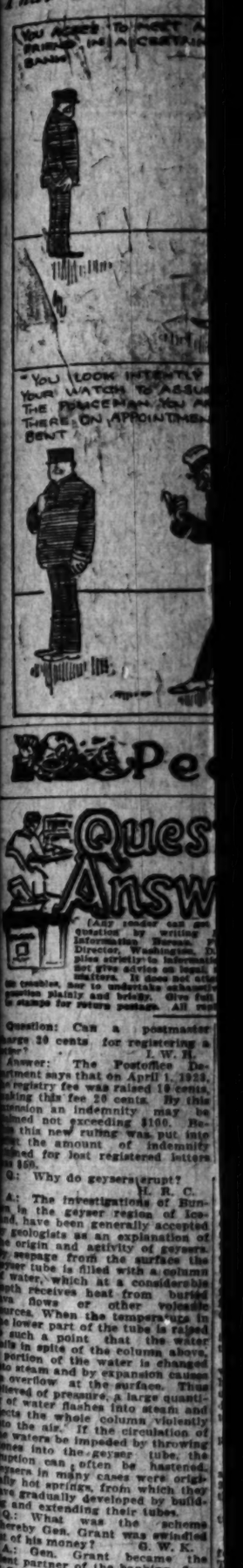

SUBSTITUTE FOR HAZING IS FOUND

Student Board Squelches Caltech Freshmen

Penalties Imposed Mostly of Humiliating Nature

Tries All Violations of School Traditions

By a "Times" Staff Correspondent.

PASADENA, Nov. 29.—Because of the fact that hazing of college freshmen is now prohibited by a State law, students of the California Institute of Technology have inaugurated a new system of dealing with the undercurrents which is meeting with considerable success, they say.

Students of the institute are governed by a board of control elected by the student body. This board has the power to punish any student offender and even go so far as having him expelled from the institution if the situation warrants. So when it became necessary to eliminate hazing, the student body turned over the power of "squelching the frosh" to the board.

This board or court tries all cases from disobedience of school traditions to the kind of jobs the freshmen shall smoke or the number of times he visits his lady friend. Some of the freshmen rules are, wearing the frosh cap at all times, not using the front door of north stairs, wearing of red garments prohibited and various other provisions.

Punishment meted out varies according to the crime. Kissing fray in the cafeteria or running errands for the seniors are the most common. Anything to humiliate the freshmen, is their slogan. In case there is a prosecuting attorney and the defendant may be represented by some one or he may speak in his own behalf. Very seldom is there a time when the freshman escapes.

SANTA MONICA SENDS OUT SAMPLE BALLOTS

By a "Times" Staff Correspondent.

SANTA MONICA, Nov. 29.—Sample local postoffice was showered with sample ballots this morning for the city election next Tuesday when a Mayor, Commissioner of Public Works, police judge and three members of the Board of Education will be elected. In order to complete the work in time Mayor Bee Ng voluntarily resigned from his office so more than 5000 ballots have been mailed according to reports received this morning. Should everyone who receives a ballot cast a vote it is estimated the count will go into the early hours of Wednesday morning, as each voter must register a first, second and other choice on each candidate.

SEVERAL INJURED IN AUTOMOBILE CRASHES

By a "Times" Staff Correspondent.

SANTA MONICA, Nov. 29.—Several persons narrowly escaped serious injury in automobile accidents which occurred last night in the Santa Monica Bay district, according to reports filed at the local police station. Denise Tuttle, local girl who resides in the Kensington Apartments, was struck by an automobile driven by C. A. Wendell, 1153 Nowles street, Venice, when with two other girls she attempted to cross Ocean avenue. She was treated at the office of a local physician for bruises and lacerations of the body.

Miles driven by H. Hamilton, 1547 Fourteenth street, and J. Austin, 857 Eleventh street, collided at Alta avenue and Fourteenth street. Both drivers were cut and bruised. Police report that the two cars were badly damaged.

NDENTS AND AGENTS

...s patrons in the principal cities ... Los Angeles the following ... natives in these communities ... e numbers, is printed. ... nd advertising.

Address

Third street
W. Main street
Emily street
Temple street
The California
N. Broadway
Pasadena
Chamber of Commerce
Whitsett ave.
Los Angeles
Los Nay ave.
Chamber of Commerce
North First st.
Tribune
Baldwin Hotel
N. Maryland
The Rizal
Pacific Blvd.
Buchanan st.
Colorado
Pasadena ave.
American ave.
Myrtle
Ocean Front
Commercial
East A street
Chamber of Commerce
Grand ave.
Ingraham
Sierra Bonita
Fair Oaks
Fleming Place
Robinson ave.
Rosslyn
West Third
Clover ave.
N. Broadway
Main street
Enterprise
Main street
Third street
Grand ave.
Chamber of Commerce
Third st.
Hope st.
Third st.
Bachelor ave.
Monterey Park
Monta ave.
Hope st.
Linden
Olive
Third st.
Hope st.
Main st.
Spring st.
Broadway
Broadway
Broadway

A CHUCKLE FOR EVERYBODY

THE HUMAN ZOO — By C. D. Batchelor

Copyright, 1923, by Public Ledger Company

Orator—"This danger to our glorious country reminds me of the story of the Irishman and the Jew."
So-Called Friend—"Hey, Jim! Louder and funnier."

THE GUMPS—YES, WE HAVE NO BRISTLES

PANTOMIME — A Personal Interview — By J. H. Striebel

Copyright, 1923, Associated Editors

REG'LAR FELLERS — Jimmy Breaks the News

Copyright, 1923, by The Bell Syndicate, Inc. Trade Mark Reg. U. S. Pat. Off.

By Gene Byrnes

GASOLINE ALLEY — Walt's Gaining

WINNIE WINKLE, THE BREADWINNER: You Tell 'Im, Winnie

ALONG FIGUEROA STREET — "A Dose of His Own Medicine"

HAROLD TEEN—A GOLDEN OPPORTUNITY FLITS

FRIDAY MORNING.

Assaying Security Values

AIDING the investor to differentiate between the values of many kinds of stocks and bonds and select his investments with absolute knowledge of what each form of investment may mean to him is the service that a reliable investment house renders.

We invite inquiries from interested investors

Howard G. Ruth Company
Established 1920
INVESTMENT SECURITIES
Members L. A. Stock Exchange
322 Pacific Mutual Bldg. Los Angeles
Telephone

Our Special Reports—

ANALYZING the condition of well-known Corporations.

Available Upon Request. You will find them Informative.

STOCK DEPARTMENT

Banks, Huntley & Co.
MEMBERS LOS ANGELES STOCK EXCHANGE
1212 STOCK EXCHANGE BLDG.
PHONE — METROPOLITAN 4300

WORTH CONSIDERING

Present market conditions offer opportunities or advantageous trades at times that are well worth considering. One of these possibilities is suggested below.

So. Cal. Edison—6's, 1944 at Market for So. Cal. Edison—6's 1943 at 98.50

M. J. KOPPEL CO.
GOVERNMENT MUNICIPAL CORPORATION
BONDS
1116-20 Local State Bldg.
Phone 822-267

Totally Tax Exempt
Yielding 4.85%

For the ultra conservative investor of large income, we recommend

Pacific Coast Joint Stock Land Bank
5% Bonds

We offer these bonds, maturing in 1953, at 101 and interest, to yield about 4.85%.

ESTABLISHED 1891
CARSTENS & EARLES
INCORPORATED
530 TITLE INSURANCE BUILDING, LOS ANGELES
SEATTLE SAN FRANCISCO SPOKANE
SAN DIEGO HONOLULU

A. M. Clifford
Investment Counselor and Financial Analyst
Advises with Clients from a disinterested position, upon all matters pertaining to Bond or Stock Investments.
"No Securities to Sell"
Stock Exchange Building Los Angeles

FOR suggestions as to SOUND INVESTMENTS
Bank of Italy
BOND DEPARTMENT

Assaying Security Values

AIDING the investor to differentiate between the values of many kinds of stocks and bonds and select his investments with absolute knowledge of what each form of investment may mean to him is the service that a reliable investment house renders

We invite inquiries from interested investors

Howard G. Ruth Company

Established 1910
INVESTMENT SECURITIES
Members L. A. Stock Exchange
320 Pacific Mutual Bldg. Los Angeles
Telephone 60-118

Our Special Reports—

ANALYZING the condition of well-known Corporations.

Available Upon Request. You will find them Informative.

STOCK DEPARTMENT

Banks Huntley & Co.
MEMBERS LOS ANGELES STOCK EXCHANGE
1212 STOCK EXCHANGE BLDG.
PHONE—METROPOLITAN 4300

WORTH CONSIDERING

Present market conditions offer opportunities for advantageous trades at times that are well worth considering. One of these possibilities is suggested below.

So. Cal. Edison—6's, 1944 at Market
for
So. Cal. Edison—6's 1943 at 98.50

M. J. KOPPEL CO.
GOVERNMENT MUNICIPAL CORPORATION BONDS
1116-20 Loew State Bldg.
Phone 822-267

Totally Tax Exempt Yielding 4.85%

For the ultra conservative investor of large income, we recommend

Pacific Coast Joint Stock Land Bank 5% Bonds

We offer these bonds, maturing in 1953, at 101 and interest, to yield about 4.85%.

ESTABLISHED 1893
CARSTENS & EARLES
INCORPORATED
SAN DIEGO INSURANCE BUILDING, LOS ANGELES
SEATTLE SAN FRANCISCO SPOKANE
SAN DIEGO DENVER

A. M. Clifford
Investment Counselor and Financial Analyst
Advises with Clients from a disinterested position, upon all matters pertaining to Bond or Stock Investments.
"No Securities to Sell"
Stock Exchange Building Los Angeles

FOR suggestions as to SOUND INVESTMENTS
Bank of Italy
BOND DEPARTMENT

Business; Financial; Markets; Investment

TRUST EXPERTS POINT THE WAY

Los Angeles Officials Lead in Service Development

High Standard of Ethics is Dominating Feature

National Secretary Tells of Conference Success

Leroy A. Mershon, secretary of the trust company section of the American Bankers' Association, is in Los Angeles. Mr. Mershon came here following the regional conference recently held in San Francisco, for further consultation with L. H. Roseberry, vice-president of the Security Trust and Savings Bank, who is the Pacific Coast member of the regional conference committee of the trust company section, and who made the arrangements for the San Francisco conference.

"It would have been a fine educational experience for any business man to have attended this meeting of experts," said Mr. Mershon. "The major portion of the conference was in nontechnical language, but presented by men who are devoting their lives to the perfection of what might well be called a 'Fourth Profession.'

"The great success of the meeting was due in no small measure to the efforts of several prominent trust company officers of Los Angeles. The major portion of the work of guiding the local committee was done by Mr. Roseberry. The meetings were presided over by A. L. Lathrop, trust officer of the Union Bank and Trust Company of this city, and a major part in the proceedings was taken by ex-Judge William Rhodes Hervey, vice-president of the Pacific-Southwest Trust and Savings Bank. C. Sumner James, vice-president Citizens' Trust and Savings Bank, secretary of the trust company section of the California Bankers' Association, also contributed much thought and effort toward realizing the success of the conference.

POINTING THE WAY

The character of accomplishment revealed at the conference by the trust companies in this locality is a record of which all Californians can justly be proud. Although eleven States in the Pacific Coast and Rocky Mountain district were represented, California unquestionably revealed the greatest progress in the development of this form of service.

"The high standard of ethics practiced by the institutions in this section of the country was one of the dominating features of the conference, showing that the companies situated in California have reached during their comparatively short period of existence a standard of practice which is in the forefront of trust company practice in the United States today.

"Much stress was given at the conference to the clear line of division between that portion of trust company work which falls into the classification of administration of estates and to that which is purely legal in its nature. The modern trust company, which is the proper vehicle for administering property and funds for others, is working shoulder to shoulder with the great legal profession in its service to mankind.

"In connection with the management of estates, all work of a legal nature is being performed by attorneys rightfully entitled to and qualified for this work, and a clear line of division between this service and the handling of business transactions is being given close attention in all States of the Union. In this practice California is also in the lead."

OIL BONDS CALLED

The bond department of the Bank of Italy announces that the Associated Oil Company 5 per cent first and refunding mortgage bonds due January 15, 1930, have been called for payment on January 15, 1924. On August 31 there were $5,087,000 of the issue outstanding, which will be returned at par.

NATIONAL CITY COMPANY BUILDING NEW YORK

7.40%
Yield to Maturity
Sugar Estates of Oriente, Inc.,
First Mortgage 7% Sinking Fund Gold Bonds, Due 1942
Secured by a first lien on property conservatively valued at $15,000,000 against which only $6,000,000 of bonds are outstanding.
Circular on request
The National City Company
Offices in more than 50 cities
613 West 6th Street
Los Angeles.
Telephone 877-051

A. A. HOUSMAN & COMPANY
515 WEST SIXTH STREET
TELEPHONE 677-681
Resident Partners
M. EYRE PINCKARD
FRANK C. SHAUGHNESSY
Members
New York Stock Exchange
SAN FRANCISCO STOCK AND BOND EXCHANGE
NEW YORK COTTON EXCHANGE
NEW YORK COFFEE AND SUGAR EXCHANGE
NEW YORK CURB MARKET
NEW YORK PRODUCE EXCHANGE
NEW ORLEANS COTTON EXCHANGE
CHICAGO BOARD OF TRADE
Associate Members
LIVERPOOL COTTON ASSOCIATION
PRIVATE WIRES

DAILY TRADE TALK

Production Increased; Underlying Conditions Sound; Purchasing Power; Looking Forward

Production in many lines has increased, or at least declined at a less rapid rate in recent weeks, according to the current issue of the Guaranty Survey, which has just been issued by the Guaranty Trust Company of New York. "Altogether," the survey continues, "the immediate business outlook is not unpromising, except to those who can only recognize prosperity in rampant expansion.

"The favorable features of the situation have been strengthened by the responsiveness of production to the continuing requirements of trade. With the passing of the special features of demand which last spring evoked the extraordinary burst of industrial activity curtailment of production in many instances was the only alternative to the accumulation of excessive inventories.

"Here and there, commodity markets and wage scales remain conspicuously out of adjustment when measured by the usual standards applicable to these relationships. And in some branches of industry there is capacity for production considerably in excess of present or immediately prospective requirements. Neither condition, however, represents a new experience for the business community; and, except through misdirected efforts to apply correctives, such conditions need not result in a general business depression. The underlying conditions are in the main sound, and we may preserve a fair measure of prosperity if governmental bodies place no additional handicaps upon business initiative.

RETAIL TRADE

"The large volume of retail sales which has been consistently recorded in all reporting lines during recent months is a significant indication of the strength of the current demand for consumers' goods. The fact that this high level of consumption has been maintained despite the industrial recession of the summer and fall is to be taken into account considering the probable future course of general business.

"In 1920, the only period in which sales have approached the level recorded this year, prices were much higher than they are this year; so that it is probably safe to assume that the physical volume of distribution is considerably greater now than it was then.

"This conclusion is substantiated by the record of railroad freight-car loadings, which during the first forty-four weeks of this year reached a total 18 per cent higher than that of the same period last year, and 10 per cent above the high record established in 1920. In the twenty-four weeks beginning with May 20, the weekly average exceeded 1,025,000. Only four times during this period did the weekly total fall short of 1,000,000 loadings, and in each of those cases the decline was recorded in a week containing a holiday. Prior to this year, the 1,000,000-car mark was reached only a few times during the fall crop movement.

"Car loadings are particularly valuable as a supplement to the sales figures, in that they represent physical volume of distribution. But they include, of course, the movement of both producers' and consumers' goods. Indirectly, however, they give an indication of the activity of retail distribution, particularly the loadings of merchandise in less than carload lots, and of 'miscellaneous' freight. During the first nine months of 1923, loadings of these classes of freight exceeded by 16 per cent the loadings during the corresponding months last year, and by 33 per cent the loadings for the corresponding period in 1920.

"The element of year-to-year growth, apart from cyclical variations, must also be considered in interpreting the sales data. The chain stores, for example, have grown steadily and rapidly over a period of years. Therefore, the large increase in the sales of these stores should not be taken to indicate that retail sales in general have increased by an equal ratio, since it appears that these stores represent an ever-increasing proportion of retail business as a whole.

"With allowance for secular trend on the one hand, and for differences in price levels on the other, it seems pretty clear that the volume of business done this year by department and chain stores, and probably by all retail stores compares favorably with that of any period in the past, and indicates a highly favorable situation with respect to the final distribution of consumers' goods. Mail-order sales are usually regarded as a barometer of purchases by farmers, but how accurately they reflect total farmer buying has not been determined.

PURCHASING POWER

"Reasons for the favorable record of retail trade are apparent. Employment has been at a high level for many months, and although the fear of labor shortage which was noticed in the spring is no longer present, the pronounced recessions in certain branches of manufacturing activity during the last few months have brought about a surprisingly small decline in the number of workers employed.

"The situation with regard to wages has been similar. The price declines and reductions in manufacturing output which began last spring, with their inevitable result of curtailment of profits might have been expected to produce a much greater drop in wage levels than has actually taken place. It has been a notable fact in recent years that downward wage readjustments have been considerably retarded, while upward movements have not shown the lag behind wholesale-price increases which was formerly regarded as one of the most characteristic features of the upward swing of the business cycle.

"The significance of the current record of retail trade as an indication of the future trend of general business is not entirely clear. There is no clearly defined normal for either production or distribution of commodities. Nor do we know precisely how close is the correspondence between present rates of production and of distribution.

"It appears that stocks of finished goods held either by producers or distributors are generally not excessive. Accordingly, continued retail distribution at the present rate would seem to call for producing activity on an undiminished scale. So far, however, as higher costs of production may in one line or another result in curtailment of operation, with consequent unemployment and loss of buying power, retail trade will be affected. And pronounced slackening in retail buying could not fail to react in turn upon production schedules. But until such warnings are given, there is nothing in the present domestic business situation which is likely to induce any marked curtailment of production in general.

"In the last weeks of the year retail trade is normally most active. Producers and business men in general will look especially to the level of retail sales after the turn of the year as an indication of the trend of business as a whole."

CALIFORNIA HIDE MARKET

Quotations furnished by California Hide Corporation for stock delivered to their warehouse, 1960 Santa Fe avenue. Receipts from the interior for the twenty-four hours ending at 10 a.m. yesterday were: 276 hides, 174 pelts, 1127 pounds tallow, 920 pounds wool.

WET SALTED HIDES—No. 1 steers, 7 per lb.; No. 1 cows, 6 per lb.; No. 1 bulls, 5 per lb.; No. 2 hides, 1¼ less per lb.; grubby hides, 1½ less per lb.; kosher hides, 1 less per lb.; glue hides, 2 per lb.

GREEN HIDES—No. 1 steers, 6 per lb.; No. 1 cows, 5 per lb.; No. 1 bulls, 4 per lb.; No. 2 hides, 1¼ less per lb.; kosher hides, 1 less per lb.; No. 1 horse hides, over 50 lbs., 2.00 each; No. 1 horse hides, 40 to 50 lbs., 1.50 each; No. 1 horse hides, 30 to 40 lbs., 1.00 each.

CALFSKINS AND KIPSKINS—No. 1 calfskins, under 15 lbs., 11 per lb.; No. 2 calfskins, under 15 lbs., 9½ per lb.; No. 1 kips, 15 to 30 lbs., 9½ per lb.; No. 2 kips, 15 to 30 lbs., 8 per lb.; grubby skins, 1½ less per lb.; kosher skins, 1 less per lb.; slunks, 10@40 each; glue skins, 2 per lb.

DRY FLINT HIDES—No. 1 hides, 16 lbs. and up, 12 per lb.; No. 1 kips, 6 to 16 lbs., 12 per lb.; No. 1 calfskins, under 6 lbs., 12 per lb.; No. 2 hides and skins, 3 less per lb.; glue hides and skins, 4 per lb.

WOOL—According to quality and condition, 15 per lb. and up.

PELTS—Large, long wool—1.50 each and up; medium, 50@1.50 each; lambs, spring 1.00 each; short wool and shearlings, 5@50 each.

GOAT SKINS—No. 1, 10@25 each; No. 2, 5@10 each.

TALLOW—Tanners, 6½ per lb.; No. 1 6 per lb.; No. 2, 5½ per lb.

Over $3,000,000,000 is lost every year through preventable death and disease in this country, it is estimated.

STANDARD OIL UNITS OFFERED

"Bankers' Shares" Represent Stock Held in Trust

Plan is Somewhat Similar to British Scheme

Heads of Companies Refuse to Indorse Idea

Formation of the United Standard Oil Company to sell "bankers' shares," representing units of ownership in the common stock of ten leading members of the Standard Oil group has been announced in New York by Throckmorton & Co. Both the officials of the Standard Oil Company of New Jersey and of New York have denied any interest in the plan, and have refused to sanction it, declaring that their shares are already widely distributing through recent popularization campaigns.

The units are offered at $11.50 each, and are based on the ownership of shares in the Vacuum Oil Company, Standard Oil Company of New Jersey, Standard Oil Company of New York, Standard Oil of California, Standard Oil of Indiana, Standard Oil of Ohio, Prairie Oil and Gas, Prairie Pipe Line Company, Anglo-American Oil Company, Ltd., and Imperial Oil, Ltd.

Each 700 bankers' shares will represent one unit in the United Standard Oil Company, which will be secured by thirty shares of various Standard Oil companies. These securities have been deposited with the Empire Trust Company, which will hold them in trust for the holders of the bankers' shares.

The prospectus issued by Throckmorton & Co., describe the plan in the following manner:

"On a basis of $11.50 per 'bankers' share' sold to the public, those promoting the plan will receive $8050 for each unit of 700 "bankers' shares." The 144 shares of stock pledged against each unit,

(Continued on Page 16, Column 2)

Growing Security

LINCOLN MORTGAGE COMPANY
Individual First Mortgages are backed by the safest security on earth—improved Southern California property—growing steadily in value with the tremendous progress of the community and the State.

Furthermore, our appraisals are soundly based on the actual value of the lot plus the replacement cost of the improvements—not on the sale price of the property.

We loan but 40% of such conservative valuation—made by an experienced bank appraiser familiar for many years with property values.

Ranging from $1400 to $25,000, to suit your convenience, these mortgages yield 7% to 8% per annum, exempt from California Personal Property Tax.

Do your present investments give you a similar safety with the same generous interest return? They should.

LINCOLN MORTGAGE COMPANY OF CALIFORNIA
405 A. G. Bartlett Bldg.
N. W. Corner 7th and Spring Sts.
LOS ANGELES

A Guaranteed First Mortgage

INSURANCE BUILDING COMPANY
First Mortgage 6½% Serial Gold Bonds are secured by a first closed mortgage upon the INSURANCE EXCHANGE BUILDING—a modern twelve-story structure to be erected on the southeast corner of Ninth and Olive streets. The value of the building and leasehold interest has been conservatively appraised at more than twice the amount of the issue.

Furthermore, payment of principal and interest on these bonds is unconditionally guaranteed by the SUN REALTY COMPANY and BEHRENDT-LEVY COMPANY, organizations of the highest business standing and responsibility.

Backed by this double security, these bonds offer an exceptionally safe and dependable investment.

Priced to Yield 6¾%
Circular on Request

Alvin H. Frank & Co
INVESTMENT SECURITIES
804-7 Union Bank Bldg. Telephone 876-131
EIGHTH & HILL LOS ANGELES
LONG BEACH SAN FRANCISCO

Earning Interest TODAY

THE Ritz Hotel at Eighth and Flower Streets is now completed and in operation—earning interest today for the holder of RITZ HOTEL COMPANY First Mortgage 7% Bonds, due Serially 1925-1938.

This immediate earning ability—unusual in the average building bond—is an important safeguard appreciated by careful investors.

These bonds are secured by a first mortgage on the land, building and equipment ALL OWNED IN FEE, and conservatively valued at over $1,000,000.

Net Annual Earnings are estimated at more than 3.7 times yearly interest requirements—providing ample margin to meet the serial maturities of principal.

Priced at 100 and interest, these bonds yield 7% per annum, exempt from Personal Property Tax in California.

If you are seeking exceptional safety, with a generous interest return, investigate these bonds today. Send in the coupon.

HOWARD N. MARTIN & CO.
INVESTMENT SECURITIES
430 STOCK EXCHANGE BLDG. TELEPHONE 822-201
LOS ANGELES, CALIFORNIA

Without obligation, please send me detailed information regarding RITZ HOTEL COMPANY First Mortgage 7 Per Cent Bonds.

Name .....
Address .....

Ours are the *only* Guaranteed First Mortgages.

THE Guaranteed First Mortgage Certificates of this company are safeguarded to the very limit. Two executive departments of the State of California supervise, endorse and approve all of our transactions. Our security is the best in the world — improved, income-producing California real estate — upon which we have lent less than 50% of its cash value. This security guarantees your principal because it is tangible and readily saleable — something that cannot be said of the "good will" or anticipated earnings of a private enterprise.

Our $26,000,000 in resources and the "backing" of the men whose names appear herein, are additional guarantees.

Our Guaranteed First Mortgage Certificates Yield 6% Tax Free in California Legal for Savings Bank Any Denomination

6% and Safety

OFFICERS and DIRECTORS
MORGAN ADAMS, President
HARRY LEE MARTIN, Vice-President
R. F. GROSS, Vice-President
GEO. S. SEWARD, Secretary
EDGAR G. HARKNESS, Treasurer
HARRY C. ALLEN, Capitalist
WM. H. ALLEN, JR., President, Title Insurance & Trust Company
W. M. ARMSTRONG, Capitalist
W. F. BALL, Capitalist
L. C. BRAND, President, Title Guarantee & Trust Company
HARRY CHANDLER, President, Times-Mirror Company
E. P. CLARK, Capitalist
JOHN H. COVERLEY, Trust Officer, Title Insurance & Trust Company
F. G. CRUICKSHANK, Director, First National Bank, Pasadena
J. E. FISHBURN, President, Merchants National Bank
J. A. GRAVES, President, Farmers & Merchants Nat'l Bank
ROBERT HALE, Director, Citizens National Bank
WILLIAM LACY, President, Lacy Manufacturing Company
SAYRE MACNEIL, Attorney-at-Law
AUSTIN O. MARTIN, Vice-President, First National Bank
HENRY W. O'MELVENY, O'Melveny, Millikin & Tuller
WM. R. STAATS, President, Wm. R. Staats Company
EDWARD STRASBURG, Capitalist
I. B. VAN NUYS, President, Van Nuys Inv. Company

Mortgage Guarantee Co.
AS DEPENDABLE AS THE SIERRAS
626 South Spring Street
Los Angeles

6½%
Municipal Development Follows Street Improvement
Tax Exempt

The history of American cities—particularly in California—shows that substantial development, increase in population and renewed prosperity follow in the wake of extensive street improvement work.
This will undoubtedly be true in the case of the City of Newport Beach which has just completed an extensive street paving program, embracing all the business district and practically all of the desirable residential property within the city limits.

We own and offer:
City of Newport Beach, California
$200,000 1 to 15-year Serial Improvement Bonds
Issued Under the 1915 Act
Yielding 6½%
With Complete Tax Exemption
Legal Investment for Savings Banks in California

With each bond purchased from us goes a superior type of service, representing 20 years of experience in handling Street Improvement Bonds and Road Improvement Bonds.

LET US EXPLAIN THE DETAILS TO YOU.

Elliott & Horne Co.
Stock Exchange Bldg.
639 South Spring St ~ 876-400
Bond Dealers Since 1904

A. H. CRARY & CO.
Allan H. Crary Gordon B. Crary
MEMBERS:
L. A. Stock Exchange
N. Y. Cotton Exchange
N. Y. Curb Market
Chicago Board of Trade
Direct private wires to all markets.
618 South Spring Street
Telephone: Main 3668
Stocks—Bonds—Grain—Cotton.

8%+
PAYS 8%, EARNING 20%.
How do they do it? Call or phone.
SECURITIES LOAN & DISCOUNT CO.
411 Chapman Bldg. Bdwy. 7733.

Harris & Company
Unlisted Securities
FOR SALE (Subject)

7—Julian 6-9	$12.50
3—Julian Pico	30.00
1—Elliott Extension	90.00
3—Stonyvale Oil	40.00
1-5 1% U. S. Royalty No. 2	Bid

WILL BUY

All Julians	Cal. Co-Op.
All White Stars	Doble Steam
King's Food	Star Motors
Western Auto	Samson Tire

And Many Others
Suite 301 Mer. Natl. Bk. Bldg.
Phone 870-201

An Eleven Million Dollar Surplus

A NET surplus of $11,847,119, after all interest charges—such are the remarkable earnings for 1922 of the CITIES SERVICE COMPANY, which controls 120 electric light, heat, power, electric railroad, water, gas, oil producing and refining properties. Under the capable direction of Henry L. Doherty the Company has become one of the largest and most successful enterprises of its kind in America. An important subsidiary of Cities Service Company is the CITIES SERVICE REFINING COMPANY OF MASSACHUSETTS, which owns and operates a modern and complete oil refinery on Boston Harbor, in the very heart of America's largest petroleum products market.

Cities Service Refining Company of Massachusetts

First Mortgage 7% Guaranteed Gold Bonds Due July 1, 1933

are secured by first mortgage on the refinery properties and are further guaranteed as to principal, interest and sinking fund by the CITIES SERVICE COMPANY.

The unconditional guaranty of this strong and prosperous corporation makes these bonds an exceptionally attractive investment, priced at 97 and interest, to yield 7.40%.

Circular on Request

M.H.LEWIS & COMPANY

Government, Municipal and Corporation Bonds

CITIZENS NATIONAL BANK BLDG. LOS ANGELES · PHONE 872-721

SANTA MONICA

GILMORE OIL PRODUCTS — MONARCH OF ALL

IF

If you like to make a good profit with a high degree of safety—

If you realize the value of a twenty-year history of growth and financial success—

If you have the vision to see the splendid future ahead of this aggressive organization—

If you want good dividends now instead of waiting for them indefinitely—

You will buy Common Stock of the GILMORE OIL COMPANY now at par value, $25 per share, while shares are still obtainable.

Gilmore Oil Company

STOCK SALES DEPARTMENT

729 Van Nuys Building, Los Angeles

(Check your choice)

GENTLEMEN:

( ) Here's my order for Shares.

( ) Send full details at once.

NAME .....

ADDRESS .....

Times 11-30

THE BABY IS ONE YEAR OLD TODAY

WHY NOT PUT HER IN THE MOVIES?

Have a motion picture made of her on each succeeding year of her life and on her 21st birthday—

What a wonderful gift you will have for her.

Suppose that this was your own 50th birthday and you could look back on yourself as you were during each one of the preceding years—

What a marvelous Five Reel Feature Picture this would be to show your children, your grandchildren and your friends.

GET IN THE MOVIES

Wouldn't you like to have motion pictures of yourself and family to send to the folks back home so they can see how happy you are in Sunny California?

The Life Portraits Company has made arrangements whereby—

MOTION PICTURES OF INDIVIDUALS OR FAMILY GROUPS WILL BE MADE AT REASONABLE RATES.

Special facilities for photographing public or private gatherings, weddings, banquets, receptions, lawn fetes, etc.

Write or phone for details today and have our representative call on you.

Appointments only.

The Life Portraits Co.

Suite 504 Levinson Building, 6411 Hollywood Boulevard, Los Angeles, Cal. Phone Hollywood 1062.

Standard Bonds

California Municipal Bonds

R.H. MOULTON & COMPANY

LOS ANGELES SAN FRANCISCO

E. F. Hutton & Co.

MEMBERS

New York Stock Exchange

643 South Spring St.

Ambassador Hotel

Alexandria Hotel

6406 Hollywood Blvd.

Long Beach

242 East 3rd St.

Direct Private Wires to All Markets.

LOGAN and BRYAN

636 South Spring St.

Members All Leading Exchanges

Private Wires

Atlantic to Pacific

United States and Canada

Pasadena, Santa Barbara, Coronado

FOR SALE

1000 Shares

Kinner Airplane Corp.	at 1.00
3000 Trojan Oil	at .05
5 Julian Petroleum	$80.00
1000 Ariz. Tucson Copper	.80
100 Fresno United	.75
500 Texcal	.14
2 Snowstorm	45.00

WANTED

Samson Tire	Star Petroleum
Silent Drama	Fresno United
Parkford Rey. No. 1	Realty Oil
Henderson Pet.	Twin Bell

American Securities Co.

829 Story Bldg.

Metro. 5264. 823-015.

REHABILITATING RUBBER TRADE

Development of Industry by Automotive Growth

Fifty Million Tires Needed During Next Year

Better Co-operation Lessens Destructive Competition

BY F. M. McGRATH

[Mentzer's Economic Service.]

Rubber was developed into a great industry by evolution of the automotive business, which essentially is an American institution. The United States consumes about 70 per cent of the world's crude rubber output, all of which is imported, and 85 per cent of which finds its way into some branch of automobile activity. The United States may require 300,000 tons of crude rubber this year, compared with other countries' demand of 110,000 tons. That is considerably less than the world's producing capacity, but the price is well maintained by English curtailment of shipments from the Far Eastern plantations, which have replaced the Amazon as a source of rubber supply.

The chief items of tire making costs are raw rubber, cotton and labor. In prewar years crude rubber was priced well above $1 a pound. It dropped to less than 14 cents in the postwar deflation, and now is in better position around 28 cents. Cotton, selling around 34 cents a pound, is twice the prewar normal level and then some. Labor at Akron is considerably above the 1913 wage, but is abundant and more efficient than ever. The prices of tires may average 60 per cent less than in the peaceful days before the war, when taxation was inconsiderable, and the cost of living not excessive.

So late as 1916 the United States, which does the bulk of the world's rubber business, produced some 18,565,000 tires. Then the number of registered motor cars was about 3,512,996. This year the tire output may exceed 46,000,000 and the number of registered machines may be 15,700,000. In 1916 the price of one kind of cord tires was $28.50, while now a better tire of the same kind retails for $16. In 1913, the old-fashioned fabric tire cost $19.60, while now a better tire costs $10.90 or thereabouts. It is not unlikely that 50,000,000 tires may be required in the year 1924, but we may have 5,000,000 carried over from this year's plethora.

INVENTORIES REDUCED

During the last five months inventories of tires have been reduced 25 per cent. In June of this year inventories were the largest on record, but now are "only slightly abnormal." There may be further slight price reductions, as shipments are running ahead of average demand for this season and are considerably ahead of production, but the trend of rubber prices seems toward higher levels. Just how these stocks have been absorbed is a matter of conjecture, but it would appear that dealers are laying in stocks with a view of obtaining higher prices for them in the spring.

It has been intimated that an increase of 10 per cent over present prices is contemplated. But it is evident that supplies already in the hands of dealers must be distributed before they order tires from the makers at higher prices. Recent slashing of prices was done to reduce stocks and bring down inventories in order to better the showing of annual reports, but it distributed tires, and probably enhanced consumption, and that relieved a difficult situation.

With better co-operation, with less fighting, with fewer tire makers, the outlook of the rubber industry is toward rehabilitation. Especially has the future of makers of all rubber goods the appearance of rejuvenation. That hope is materially augmented by the fact that the number of automobiles and trucks constantly increases. So, it seems the rubber industry is on the mend, and the shares of the better companies are desirable media of speculation by those who possess that desirable requisite—indefatigable patience.

STANDARD OIL UNITS OFFERED

(Continued from Fifteenth Page)

at yesterday's closing price, had a market value of approximately $6907. The difference between the market value and the price received for each unit, according to W. J. Thorold, president of the United Standard Oil Company, represents a premium upon the units to cover the cost of printing, incorporation expenses, cost of handling coupons by the trustee, and other incidental expenses in connection with the handling and formation of the company. Part of the difference, Mr. Thorold said, is also represented by the accrued dividends on the stocks represented by the securities covering the last half of 1923, which will be paid to holders of the "bankers' shares" on January 31, 1924. Mr. Thorold added that the company was organized along lines similar to the British Investment Trust, under which plan securities have been sold for more than fifty years.

When the project was brought to the attention of Standard Oil officials A. C. Bedford, chairman of directors of the Standard of New Jersey, and Chester O. Swain, general counsel for that organization, jointly issued the following statement:

"None of the officials of the Standard Oil Company of New Jersey have ever heard of the United Standard Oil Company or of any such enterprise as contemplated by its prospectus until now. The Standard Oil Company of New Jersey has no interest direct or indirect in the matter and no sympathy with the purpose of the plan. The stock of the Standard Oil Company of New Jersey, both common and preferred, is listed on the New York Stock Exchange, has been for several years past, and has gained wide distribution among investors. This is evidenced by its distribution among 60,000 stockholders. More than 14,000 stockholders have been added to the company's books within the past year."

A statement issued by the Standard Oil Company of New York said:

"The company knows nothing about the scheme, never heard of it and is not interested in it in any way."

BANK SAVINGS INCREASE

[EXCLUSIVE DISPATCH]

NEW YORK, Nov. 29.—More than $1,000,000,000 were added by Americans to their total savings in banking institutions of all kinds during the year ending June 30, 1923, the annual report of the Savings Bank Division, American Bankers' Association, shows.

"Savings deposits in savings banks, State banks, national banks and trust companies on June 30, 1923, are officially reported to the extent of $18,373,062,000," says the division's report made public here today. "The increase during the year was $1,041,583,000, or 6 per cent of the total on June 30, 1922. This huge total of savings deposits amounts to 52 per cent of all bank deposits in the United States as compared with 47 per cent in 1922."

The distribution of savings deposits among different types of banks on June 30, 1923, is given as follows:

Banks—	Savings Deposits.
Mutual Savings Banks	$ 6,373,151,000
State Banks and Trust Companies	8,068,465,000
National Banks	3,491,446,000
Total	$18,373,062,000

The distribution of savings among State groups is presented by the report in the following table:

States—	Savings Deposits.
New England	$ 3,121,634,000
Middle Atlantic	6,904,268,000
Southern	1,358,084,000
East Central	4,451,092,000
West Central	846,189,000
Pacific	1,491,175,000
United States	$18,373,062,000

"These regional totals represent an average savings deposit per capita of population in New England of $405 in 1923 as against $245 in 1912," says the report. "For the southern States it indicates a similar per capita average of $45 in 1923, as against only $18 in 1912. Similarly the West Central States have an indicated per capita average of $94 as against $40 in 1912. Other per capita averages in 1923 were $270 in the Middle Atlantic States, $147 in the East Central States and $199 in the Pacific States, the corresponding figures for 1912 being $151, $80 and $101, respectively."

Is Your Home Insured to Value?

IN THE BERKELEY DWELLING HOUSE CONFLAGRATION PROPERTY OWNERS SUSTAINED A LOSS OF $6,000,000 IN EXCESS OF THE INSURANCE CARRIED.

The total fire damage is estimated at $10,000,000 with insurance loss of approximately $4,000,000.

Failure to take into consideration the increased cost of building construction and appreciation in the value of household furniture and other personal effects is partly responsible for the heavy loss to property owners.

If your home should burn today, would you have sufficient insurance to replace building and contents at present-day cost?

Consult this Los Angeles Agency of the AETNA INSURANCE COMPANY OF HARTFORD, CONNECTICUT, regarding the proper amount of insurance you should carry to value on your home and household effects.

INSURANCE DEPARTMENT

The WILLIAM WILSON Co.

"OVER 35 YEARS OF SERVICE"

REAL ESTATE - INSURANCE

428 Pacific Mutual Bldg. Phone 822-001

—make your savings pay

Many people neglect to save because the interest generally paid on savings is not worth working for.

OUR INVESTMENT CERTIFICATES PAY 6%

They are issued at any time—to suit your convenience—and interest begins immediately.

They are issued in any amount—from $100 up in even hundreds—to accommodate any funds you may have.

Make your savings pay. Investigate these savings today.

SOUTHERN CALIFORNIA LOAN ASSOCIATION

Incorporated 1887

431 WEST FIFTH STREET

LOS ANGELES PHONE PICO 1496.

DO YOU KNOW WHY

the small investors of this community and State are buying the capital stock of

MORTGAGE-DEBENTURE CORPORATION

OF CALIFORNIA

in preference to any other form of security?

WE WOULD LIKE TO TELL YOU WHY

Earl E. Perrenot, Fiscal Agent,
Suite 902 Consolidated Realty Building,
Los Angeles, California.

Please tell me why?

Name .....

Address .....

City .....

"The Corporation with a Soul and Vision"

Treble Your Money!

Take any part of $50,000 to close Syndicate purchasing finest marine view Subdivision on 3 Boulevards leading to ocean and ready for immediate sale—Bank handles all money—we are experienced and do all the work—Quick action necessary—Bank references—THIS SHOULD PAY 5 TO 1. MR. PORTER, 1001, Lane Mortgage Bldg.

HUNTER, DULIN & Co.

California Bank Bldg., 629 S. Spring St., Los Angeles. Main 6801.

BOND & GOODWIN & TUCKER, Inc.

INVESTMENT SECURITIES, TITLE INSURANCE BLDG. TELEPHONE 876-041.

Merrill, Lynch & Company

MEMBERS NEW YORK, CHICAGO, DETROIT, CLEVELAND STOCK EXCHANGES

427-429 I. N. VAN NUYS BUILDING PHONE 638-78

Buy and Hold Edison Stock

Investmen' Department, 4th Floor, Edison Building, Los Angeles, Cal.

FRICK, MARTIN & COMPANY

INVESTMENT SECURITIES

724 South Spring Street Phone 874-911

Stevens, Page & Sterling

GOVERNMENT, MUNICIPAL and CORPORATION BONDS

Los Angeles Van Nuys Building Tel. 627-981

Established for a Third of a Century Assets Over $7,000,000

Truly Helpful Christmas Giving

The real worth of a gift of our Full Paid Certificates is evident at once.

It is a lasting gift—one that never grows old and never loses its original value. It is a constant source of pleasure and profit to the recipient—a constant reminder of the regard and loving consideration felt by the giver.

Our Certificates with 6% semi-annual interest coupons attached is the sort of gift a thoughtful person would delight in bestowing upon some dearly loved one; upon one in whom you have more than a passing interest—one whose future happiness is your own.

It is a free, open-hearted gift without one drawback. It is absolutely safe; its value is always the same, the interest is paid regularly every six months; exempt from State, County and Municipal taxes.

It is more than a remembrance—it will bring you the true joy of giving. Certificates are issued in amounts of $100 or any multiple thereof. Call or write for details.

6% AND SAFETY

OFFICERS AND DIRECTORS

C. J. WADE, President.

W. D. Woolwine, Treasurer (Vice-Pres. and Director, Merchants National Bank)

A. E. Pomeroy, Vice-President

Thomas W. Banks (President Banks, Huntley & Co.)

J. M. Elliott, Vice-President (Chairman Board of Directors First National Bank)

Fred L. Baker (President Baker Iron Works and L. A. Shipbuilding and Dry Dock Co.)

Wm. Rhodes Hervey, Vice-President (Executive Vice-President Pacific-Southwest Trust and Savings Bank)

C. H. WADE, Secretary

D. M. CUTHBERT, Loan Inspector.

STATE MUTUAL Building and Loan Assn

722 South Spring St.

To the Citizens of Los Angeles:

For your information the following condensed Audit-Report, made and certified by Price, Waterhouse & Company, public accountants, as to the condition of the accounts of the Municipal Bureau of Power and Light, as of June 30, 1923, is published by order of the Board of Public Service Commissioners of the City of Los Angeles:

BUREAU OF POWER AND LIGHT
DEPARTMENT OF PUBLIC SERVICE
CITY OF LOS ANGELES

CONDENSED BALANCE SHEET—JUNE 30, 1923

ASSETS

Plant and equipment	$30,962,804.15
Construction materials and supplies	2,201,869.60
Accounts receivable	847,452.02
Cash on hand and on deposit	731,688.35
Deferred charges	525,434.39
	$35,349,448.51

LIABILITIES

Bonds outstanding	$21,350,000.00
Water revenue fund—current account	697,345.07
Accounts payable	2,000,212.22
Depreciation reserve	901,876.08
Unamortized bond premiums	299,605.41
Total liabilities and reserve	$25,304,491.53
Investment of city from proceeds of taxation	3,952,949.89
Surplus earnings: Balance—July 1, 1922	$3,729,580.42
Surplus earnings—year ending June 30, 1923	2,693,823.34
	6,423,403.76
	$35,349,448.51

CONDENSED STATEMENT OF EARNINGS FOR THE YEAR ENDING JUNE 30, 1923

Gross Earnings		$ 7,752,884.87
Expense of operation and maintenance	$3,439,056.33	
Depreciation of plant and equipment	622,029.00	
Interest on bonds and other interest	1,007,899.30	
		5,068,983.63
Surplus for year		$ 2,693,823.34

CERTIFICATE

We have examined the books and records of the Bureau of Power and Light, Department of Public Service, City of Los Angeles, from which the above condensed balance sheet and statement of earnings have been prepared, and

We certify that, in our opinion, the above balance sheet fairly sets forth the financial position of the Bureau as at June 30, 1923, and that the statement of earnings correctly reflects the operations of the Bureau for the fiscal year ended June 30, 1923. PRICE, WATERHOUSE & CO.

Los Angeles, Cal., November 26, 1923.

We Own and Offer for Sale

8% First Mortgage $1000 Gold Bonds

Interest Quarterly by Coupon

Total Issue $100,000 Maturity August 1, 1926

Secured by the New Four-Story-and-Basement, Brick "La Loma" Apartments, of 110 Rooms and Lobby, located at 255 South Olive Street, near West Third Street, Los Angeles. Lot 60x149. Value of land and improvements, $225,000.00.

Exempt from City, County and State Taxes.

Send for pamphlet.

AMERICAN MORTGAGE COMPANY

FRANK N. FISH, President

Paid-Up Capital and Surplus, $350,000.00

1049 South Hill Street Phone 876-181

Turn to Classified Ads under "Money Wanted" for Individual 8% Mortgages.

Send name and address for monthly list of 8% First Mortgages.

I Will Sell It

Send me a list of your Stocks, Bonds and Real Estate you wish to sell. I charge a nominal commission for selling same.

A. A. REILLY

Investment Securities

Hibernian Building

Suite 602 Telephone

We Are Active in All Stocks Listed and Unlisted Stocks and Bonds Bought and Sold for Cash or on Reasonable Terms of Payment. Phone

LOS ANGELES & SAN FRANCISCO STOCK EXCHANGES

Members

Los Angeles Stock Exchange

San Francisco Stock Exchange

Pacific Coast Stock Exchange

Trust Co. of Southern California Building

Los Angeles

Open Saturday Afternoons

L&B

Your Most Valuable Business Asset!

—is your personal ability, brains, experience and technical knowledge. The Banks and Mercantile houses, however, are rapidly requiring additional security when application is made for a loan. They recommend—BUSINESS INSURANCE, and in many cases demand it, for it is almost indispensable to the perpetuation or profitable liquidation of one-man concerns or corporations.

It supplies ready cash to supplant your ability, brains and obligations.

We are prepared to furnish an analysis of your requirements relative to Business Life Insurance. Telephone or write for appointment.

Charles L. Lewin & Danford M. Jr. Baker Inc.
LIFE INSURANCE
621-22 Pacific Mutual Building
Mct.1352 Telephone Mct.3287

G·E·MILLER & COMPANY
Phone 624-719 MUNICIPAL BONDS CORPORATION 709 Van Nuys Bldg.
Seattle GOVERNMENT Portland San Francisco

First Mortgage Corporation 7%
INVESTMENT BONDS: Phone 577-551 311 VAN NUYS BLDG. With safety

WM. R. STAATS CO. Phone 575-841 BONDS
640 So. Spring St. Los Angeles Orders executed in Listed Securities
SAN FRANCISCO SAN DIEGO PASADENA

BY HOWARD C. KEGLEY

The outcome of the drilling of a wildcat well near Huntington Para by the Magnolia Oil Company may determine to some extent what is likely to take place in the region between that city and Bell during the next two years.

The fact is not generally known, but petroleum geologists seem convinced there is some sort of an oil pool under that whole territory, and vast areas of the choicest territory have already been tied up in leases by the large producing companies.

According to field scouts, it would be rather difficult to pick up any leases in that vicinity just now, aside from an occasional stray acre or two. Some of the big outfits each have several hundred acres tied up, they admit.

The Magnolia expects to drill from one to five wells within the next year, and it is not at all unlikely, reports say, that the Shell Company will start a wildcat in the Bell district before long. The prevailing impression among oil men is that the not far distant future will see, in the vicinity of Bell, an oil field of some account. One prominent geologist declares he thinks there will be developed somewhere between Huntington Park and Bell a field striking perhaps an average somewhere between Montebello and Santa Fe Springs in production importance.

Union Gets Well

Alexander No. 7 completed the month's producers for the Union Oil Company at Santa Fe Springs yesterday when it came in with a flow of 1000 barrels of 35 gravity oil. Six and one-quarter-inch casing was being carried. Casing pressure was 550 pounds and tubing pressure 250 pounds. The well was 4700 feet deep.

Seven wells have been completed at Santa Fe Springs by the Union Oil Company of California this month, the total aggregate production being 11,330 barrels daily. The new wells are located on three leases, four of the seven coming in as additional producers for the Bell property. Bell wells were No. 19, with 2035 barrels; No. 20, with 1325 barrels; No. 21, with 2035 barrels, and No. 24, with 825 barrels. The total new production on the Bell lease was over 6000 barrels. Other wells, besides the Alexander well brought in yesterday, were Howard No. 6 with 1450 barrels and Farwell No., 8 with 2560 barrels.

An unusual feature of the November wells of the Union Oil is the fact that six of the seven new producers were brought in at a level of exactly 4700 feet. The seventh was put on production at 4682 feet.

Start Pipe Line

Work will be started immediately by the Union Oil Company of California on a pipe line from the Torrance oil field to the Los Angeles Harbor, it is reported by C. W. Ralph, director of sales and transportation for the organization.

The new line will be of six-inch pipe and about five miles in length, its terminal being the Los Angeles refinery of the Union Oil Company at Wilmington. At the present time the Union has no pipe line in the Torrance district, but the growing importance of the youngest Southern California producing fields has made it necessary to include it in the areas drained by the Los Angeles pipeline system of the company. This system already handles production from the Santa Fe Springs, Long Beach, Huntington Beach, Whittier-Fullerton, Richfield, Montebello and Compton fields.

Near Completion

Well No. 68-A and No. 85-A, belonging to the General Petroleum Corporation in the Santa Fe Springs field, are in the oil sands and nearing completion, it is reported. No. 68-A is down 4295 feet and No. 85-A is down 4216 feet.

No. 1-A, which was a redrilled well brought in by the General Petroleum last Friday, is making 2500 barrels daily, it is reported, which is said to be the best producer in that portion of the field.

Official Report

Oil-field operations reported to State Oil and Gas Supervisor R. D. Bush during the week ending the 24th inst., show twenty-eight new wells started, as compared with thirty-two during the previous week. The total new wells this year is 1295, as compared with 1308 the same date last year.

Tests for water shut-off this week numbered thirty-two, as compared with forty-five during the previous week. Yearly total to date, 1780; total to same date last year, 1543.

Deepening or redrilling jobs this week numbered fifteen, as compared with seven during the preceding week. Total to date this year, 549; total to same date last year, 707.

Abandonments this week numbered seven, as compared with five during the preceding week. Total to date this year, 261; total to same date last year, 243.

Arcadia Well Spuds

The Vosburgh Petroleum Company spudded in its first well at Arcadia on Wednesday afternoon with much ceremony. The venture is the first attempt to discover oil in the Arcadia district, and has taken on much the aspect of a community affair. At the spudding in ceremony, addresses were made by C. L. Dunham, president of the company; Mayor W. H. Taylor of Arcadia, Judge James F. Kelbey and several other prominent citizens. Several hundred people witnessed the event.

The Vosburgh well is located on the Angus ranch, and is being drilled under the supervision of J. E. O'Donnell.

Average jaw of human beings possess a biting power of 171 pounds.

A. C. WAGY & CO.
FOR SALE
LINCOLN
Mortgage Co.
200 Units at $9.50
(Each Unit Consists 1 Preferred and 1 Common)
WE WILL SELL

8	Julian Petro. Units	$ 35.00
2	Julian No. 1	32.50
2	Julian No. 2	37.50
3	Julian No. 3	30.00
2	Julian Nos. 4 & 5	25.00
5	Julian Nos. 6-9	25.00
5	Julian Nos. 11-Pipe	30.00
1	White Star Ref. (2P. & 1C.)	200.00
2	White Star No. 1	29.00
2	White Star No. 2	23.50
5	White Star No. 3	17.50
30	Durant of Cal.	7.75
20	Durant Exerow (March)	32.50
10	Imperial Cotton Mills	Bid
50	Monolith Port. Cem. pfd.	7.50
1	Pacific States Sec. (4P & 3C)	80.0
9	Multnomah Box & Lum. pfd.	50.00
5	Multnomah Box & Lum. pfd.	37.50
10	King's Food Units	42.50
100	Lincoln Mtg. Units	9.50
20	Union Mtge. pfd.	Bid
10	Westgate Metals com.	6.00
10	Westgate Metals pfd.	6.00
50	Moreland Truck com.	5.0
200	Marine Oil	Bid
300	Southern Cal. Oil	.55
13	Henderson Petroleum	75.0
100	Samson Tire & Rub.	4.75
2	Snowstone Oil	37.50
300	Arizona Tucson	.70
10	Industrial No. 2	12
6	Hamilton No. 4	12.50
10	Hamilton No. 4 Rey.	12.50
5	Hamilton No. 5	30.00
151	A. Meister & Son	50.00
40	Star Motors	9.0

WE WILL BUY

Tahoecoal	Richfield Conn.
Rectty Oil	C. C. Julian No. 1
Moreland Pfd.	Julian Petroleum
Parkford Roy. No. 1	San Martinez
Danciger Units	Monolith Port. Cem.
Union Mtge.	West. Auto Sup.
Nat. Life Preserver	Star Motors

Nothing Recommended but our Service
A. C. Wagy & Co.
306-310 Stock Exchange Bldg.
Phones 62839 · 823 262
Metro. 5372 Exch. 0853 Metro. 702
ABOVE OFFERINGS SUBJECT TO PRIOR SALE OR WITHDRAWAL—ERRORS EXCEPTED

J. H. CORBIN & CO.
We are the Clearing House for mail orders in Oils, Local and Unlisted securities. Send all mail orders and inquiries to us.
WE WILL BUY (subject)

Julian Pet.	Santa Fe Chief
Julian No. 1	Santa Fe Dome No. 1
Julian No. 2	Santa Fe Dome No. 2
Julian No. 3	Santa Fe Spgs. No. 1
Julian Nos. 4-5	White Star No. 1
Julian Nos. 6-9	White Star No. 2
Julian Pipe	White Star No. 3
Snowstone	Sun Drug
Fifty-Fifty	Samson Tire
King's Food	Union Mortgage
Dabie Steam	Duesenberg
Twin Ball	West. Auto Parts

WE WILL SELL (subject)

West. Auto Sup.	Yellow Dog Ext.
Imp. Cot. Mills	Tom Reed
Buckeye Union	Kirkpatrick No. 1
United Eastern	Star Petroleum
Yellow Dog	K. G. D.
Owl Drug	Globe Petroleum
Durant	Lamb Units
Gilmore Oil	North Star
Star Motors	Rickenbacker
Sun Realty	Lincoln Mortgage
United Verde Ext.	Studebaker Corp.
Lamb Units	Pac. Finance

Get the best prices—whether you buy or sell. We are in constant touch with all the biggest and widest unlisted markets.
Prompt Deliveries and Settlements.
J. H. CORBIN & CO.
629 So. Spring St., Los Angeles.
Tel. Main 4061.
Local and Unlisted Stock Department

McDONNELL & Co.
MEMBERS
NEW YORK
STOCK
EXCHANGE
And Other Leading Exchanges
624 S. Spring St.
Los Angeles
Phone 579-931
New York Office, 120 Broadway.
San Francisco Office, 633 Market St.
PRIVATE WIRES

For Sale Subject

15	Multnomah Pref.	$30.00
15	Imperial Cotton	62.5
6	Multnomah Com.	27.50
100	Lincoln Mort. Units	9.50
6	Kings Food Units	45.00
10	B. H. Dyas pfd.	90.0
10	Dabie	9.25
100	Union Mort. Units	11.25
10	Julian Petroleum	85.00
5	Hamilton No. 5	30.00

Wanted

Samson Tire	Dabie
Durant	Monolith Units
Moreland Truck	Rickenbacker
West. Auto Sup.	Union Mortgage

Bob Feinstein & Co.
703 Lane Mtg. Bldg.
61602 Metro. 3418 82287

Legal

IN THE COURT OF COMMON PLEAS, NO. 3, for the County of Philadelphia, State of Pennsylvania, March Term, 1923. No. 381. In Divorce. Belle Dubin v. Julius George Dubin. To Julius George Dubin, late of Hotel Stapelton, California, and No. 458 East 178th Street, New York City, N. Y., Respondent: You will please take notice that I have been appointed Master by the Court in the above case, in which your wife, Belle Dubin, has brought suit against you for absolute divorce on the ground of desertion, and that I will hold a meeting for the purpose of taking testimony in said case, at my office, Rooms 304-5, Shubert Building, No. 250 South Broad Street, Philadelphia, Pa., on Friday, January 11, 1924, at 2:30 o'clock, p.m., when and where you may attend with witnesses if you so desire. Alfred E. Reynolds, Master. Rooms, 304-5 Shubert Bldg., No. 250 South Broad Street, Philadelphia, Pa.

$6,750,000

State and Washington Buildings

Chicago

First Mortgage 6 Per Cent Serial Gold Bonds

(Secured upon Fees, Leaseholds and Improvements)

Due Semi-Annually, June 1, 1924 to December 1, 1938

Price 100 and Interest Yielding 6 Per Cent

The company will agree to pay interest without deduction for any normal Federal income tax up to 2%

The following information is taken from official sources:

The State and Washington Buildings at the corner of State and Washington Streets, Chicago, are the properties heretofore known as the Columbus Memorial, Venetian and Stevens Buildings. They are in the heart of the retail section of Chicago and have entrances on State, Washington and Wabash Avenue. Marshall Field & Company, Mandel Brothers, Carson Pirie Scott & Co., Chas. A. Stevens & Bros., The Boston Store and Hilman's, all have large investments in property either in the same block or blocks immediately adjoining, thus assuring the permanency of this shopping district.

The corner of State and Washington Streets, having a frontage of 120 feet on *State Street and 140 feet on Washington* Street, is owned in fee. Additional frontage of 72 feet on State Street and 48 feet on Wabash Avenue, is held under leaseholds, extending from 69 to 82 years and calling for an annual rental of only $80,000.

These bonds, in the opinion of counsel, upon completion of this financing, will be secured by a first mortgage on all of the fees, valued at $6,000,000; improvements valued at $5,800,000; and leaseholds valued at $2,935,500, making a total of $14,735,500, as appraised by E. M. Willoughby and Company in conjunction with Holabird & Roche.

As certified by independent audit for the year ended September 30, 1923, gross earnings were $1,454,417; net income available for interest was $778,041, while the annual interest charges on the First Mortgage Bonds (to be outstanding), will be $405,000. Estimated on the basis of present leases, net earnings for 1924 will be well over twice these interest charges.

The Chicago Title & Trust Company will issue its Mortgagee's Title Guarantee Policy for $7,000,000, the total issue under this mortgage.

We recommend these bonds for investment and shall be pleased to send circulars describing the issue in detail.

Harris Trust & Savings Bank
Organized as N. W. Harris & Co., 1882. Incorporated 1907.

Halsey Stuart & Co. Incorporated
W. H. Rollins & Sons Founded 1876
The Northern Trust Company Chicago
Union Trust Company Chicago

These bonds are offered when, as and if issued and received by us, subject to approval of counsel.

"Come on Julian"

We're All Betting on You"

Folks, I can't begin to tell you how I love to hear that remark from the people that are standing behind me in this great enterprise of ours, and I can't begin to tell you how it spurs me on and on.

You know, whether it is **"a prize fighter in the ring," "a pitcher in the box,"** or **"a good race horse coming into the stretch,"** that cheer that goes up from the **"old Gang"** that believes he is right, often-times means the difference between failure and success.

Hundreds of times every week, during my busy hours, from eight o'clock in the morning until twelve o'clock at night, **"your picture 40,000 people strong,"** betting on me, boosting for me, believing in me, crosses my vision, and urges me on to super-human efforts.

"JULIAN PETROLEUM," Folks, I eat it, I sleep it, I think it, I live for it, and I would rather die like a dog in a ditch than see it a failure.

Every dollar I possess in this world is in the **"JULIAN PETROLEUM CORPORATION today,"** and there is not a spot in the world I would rather have it than right there.

Our big project is really in elegant shape, with a great part of our program nearing completion. You'll get it here and there on the street, that **"we are broke," ready to blow up, and lots of other bunk,** but let that stuff in one ear and out the other, because I'm here to tell you that I believe we have accomplished on our construction program more actual concrete results on dollar for dollar expended, than was ever before accomplished in the oil industry, and as I am writing this message to you the **"JULIAN PETROLEUM CORPORATION"** have on deposit to their credit in the bank, **"over two million dollars in cash,"** and if we need five million more I guess we know where to get it.

But it's not all roses for us, for we have plenty of obstacles to contend with, too.

I guess every burglar in the country that has any **"hokum"** to sell is out trying to trade my shareholders out of their **"JULIAN"** Security.

These parasites stop at nothing. They tell the most damnable lies imaginable to try and frighten people into letting go of their shares. And why do they do it, you might ask? But the answer is simple enough, because they can take **"JULIAN PETROLEUM,"** throw it on the market and get the cash for it.

Another favorite route they go is to loan you money on your stuff.

Say they loan you $60 a share. Do you know what happens to your shares? One hour after you make the borrow your shares are thrown on the market and sold for whatever is bid for them, and if you ever get them back again you're lucky.

Price of any commodity is created by supply and demand, and, needless to say, when any security is thrown on the market to a greater extent than the market will absorb, the natural consequence for that security is a lower quotation.

"Once we start paying regular dividends every 90 days, you'll see "JULIAN PETROLEUM" shares move on up, plenty.

"I'm sitting good and steady in the boat" and riding as pretty a race for you as you will ever want to look at, but I expect you also to sit steady and not allow yourself to be juggled out of what I intend to make the greatest dividend-payer you have ever invested a dollar in.

"Do not borrow from these money-lending sharks on your "Julian" security.

Do not let go of one share now in your possession, but, on the contrary, grab every share you can handle that might be offered below par.

"If it was good enough for you to buy when originally offered by me, it is surely ten times better today."

C. C. JULIAN

Suite 321-27 Lowe's State Theater Bldg.
Seventh and Broadway, Los Angeles, Cal.
Phone Metropolitan 6730

My Western Avenue Office is at 263 South Western Avenue
567-656

My Long Beach Office is at 115 American Avenue—618-435
My Pasadena Office is at 514 Security Bldg.—Fair Oaks 794

WHAT'S DOING TODAY

Address on "Psychology," Choral Hall, Philharmonic Auditorium Building, Fifth and Olive, 8:00 p.m., Mrs. Phoebe Holmes, speaker.

Free Permanent California exhibit, scenic motion pictures, state Exposition Building, 10 a.m. to 5 p.m.

Los Angeles Museum exhibit, Exposition Park, 10 a.m. to 4 p.m.

Southwest Museum exhibit, Southwest Museum, afternoon.

Dancing, Cinderella Roof, Sixth and Olive, evening.

Concert, Westlake Park, evening.

Chess and Checkers, room 820, Union League Building, Second and Hill, 7 a.m. to 12 p.m.

Lecture on "The Sovereign Power To Right," First Unitarian Church, Rev. E. B. Backus, speaker, evening.

Elysian Heights Civic Club dance, Mason's Hall, Echo Park and Sunset Boulevard, evening.

Entertainment for Disabled Veterans of the World War, 240 South Hill, all ex-service men invited, evening.

Caledonian Club annual concert and dance, Music Art Hall, 252 South Broadway, evening.

Community Sing, City Club, C. C. Chapman Building, noon.

Everybody's Community Sing," Patriotic Hall, 1816 South Figueroa, evening.

Banquet under auspices of the Southern California Managers' Association, Biltmore Hotel, Harry A. Williams, guest of honor, evening.

Co-operative Club luncheon, Biltmore, noon.

Jamboree Grotto Circus and Arabian Fete, Prager Park, evening.

Exchange Club luncheon, Biltmore, noon.

Public Ownership league meeting and dinner, Blue Triangle club, 631 South Spring, 6:30 p.m.

Rotary Club luncheon, Biltmore, noon.

Friday Morning Club program, Philharmonic Auditorium, benefit performance.

MOTION PICTURES:

Alhambra, Hill, between Seventh and Eighth—Corbett Griffith in "6 Days."

California, Eighth and Main—Henry B. Walthall in "The Unknown Purple."

Criterion, Grand at Seventh—Lon Chaney in "The Hunchback of Notre Dame."

Clune's Broadway, Broadway, between Fifth and Sixth—Cullen Landis in "Pioneer Trails."

Grauman's Hollywood, McCadden Place and Hollywood Boulevard—"The Covered Wagon."

Grauman's Million Dollar, Third and Broadway, Mary Pickford in "Rosita."

Grauman's Rialto, Sixth and Broadway, Harold Lloyd in "Why Worry?"

Grauman's Metropolitan, Sixth and Hill—Edward Borton in "To the Ladies."

Loew's State, Seventh and Broadway — Jackie Coogan in "Long Live the King."

Strand, Sixth and Broadway—"The Destroying Trail."

Tally's, Ninth and Main—J. Warren Kerrigan in "Thundering Dawn."

Mission, Ninth and Broadway—"The Acquittal."

Tally's Broadway, Broadway and Eighth—John Gilbert in "Cameo Kirby."

STAGE:

Morosco Theater, 744 South Broadway—"Spite Corner."

Majestic, Ninth and Broadway — "Topsy and Eva."

Mason Opera House, 127 South Broadway — Guy Bates Post in "The Climax."

Egan Theater, Figueroa at Pico—"The Waning Sex."

VARIETIES:

Orpheum, 633 South Broadway—Theo. Cordet.

Hippodrome, Main and Fourth—"The Bishop of the Ozarks."

Hillstreet, Eighth and Hill—"Vanette."

Pantages, Seventh and Hill—"Follies of 1923."

Burbank, Sixth and Main — "Burbank Baby Dolls."

THIS GUMP NOT SMART LIKE ANDY

College Youth, to See Ball Game, Runs Off With and Wrecks Special Train

[EXCLUSIVE DISPATCH]

WAYNESBURG (Pa.) Nov. 29. Fearing he would be left behind, because of lack of funds when the special train bound for the Washington and Jefferson-West Virginia football game at Morgantown, pulled out today, Denver Gump, 18 years of age, of Brave, near here, climbed aboard the special several hours before it was to have started and, opening the throttle, drove the trai nat breakneck speed along the dangerous mountain curves, until engine left the rails, wrecking the train and knocking the amateur engineer unconscious. Gump is not seriously hurt.

The train was standing on a siding of the Morgantown and Black Ville Railroad Company, a privately-owned concern, at Brave, one of the road terminals, when Gump conceived the idea of running away with the equipment. The wreck occurred about ten miles from Brave on a curve that cannot be rounded with safety at more than ten miles an hour. Gump was going thirty-five miles an hour on the curve.

VATICAN DENIES LOSS OF ROME

BY V. DE SANTO

[BY CABLE—EXCLUSIVE DISPATCH]

ROME, Nov. 29.—Like a thunderbolt from the clear sky, the Osservatore Romano, the Vatican official newspaper, announces that the so-called Roman question created in 1870, when Italian troops occupied Rome, is by no means settled. The announcement came after many statements had been made in editorials in several Italian newspapers in connection with the Spanish King's visit to the Vatican and Quirinal, to the effect that the Roman question, if not settled formally in substance, no longer existed and that the relations between the church and state were of the very best.

The Vatican official organ in a long editorial affirms that if the Vatican "permitted the Catholic king to visit Rome despite the abnormal conditions created for the Vatican on the unfortunate day of September 20, 1870, it was not because the Holy See renounces its undeniable rights (to territorial sovereignty over Rome) but because of the great desire to promote peace and harmony upon the earth, in accordance with the teachings of our Lord, Jesus."

The Osservatore Romano concludes by saying that the Vatican still is looking for a satisfactory solution of the Roman question and that it is unkind, to say the least, on the part of newspapers to assert that the Encyclic letter issued by Pope Benedict XV, three years ago, called "Pacom Dei Munus," which made the visit of Catholic rulers possible to Rome, was an act of renunciation on the part of the Vatican of its rights.

Nearly all Italian newspapers this evening print long editorials expressing surprise and disappointment at such an unexpected attitude taken by the Vatican, for there is no doubt that the Osservatore Romano's statements are inspired and supported by the Vatican chancery.

To maintain Harvard's football team, about $50,000 is spent annually.

BUSINESS BREVITIES.

[Advertising]

Mme. Anna Till, vocational director and psychoanalyst, will give a free lecture at the Alexandria Hotel, Sunday, Dec. 2, 8 p.m. Subject, "Power of the Mind and Hidden Resources of the Brain." The public is invited.

The Times Branch office, 621 South Spring street. Advertisements and subscriptions taken. Telephone, Metropolitan 6700.

SAYS GERMANY IS NOT STARVING

Magdeburg Farmer Asserts Produce Plentiful

Declares Growers Are Not Boycotting City

Middlemen Are Blamed for Boost in Prices

[BY CABLE—EXCLUSIVE DISPATCH]

BERLIN, Nov. 29.—Martin Schiele, the owner of a 5000-acre farm near Madgeburg, and one of the leaders of the German landbund, today said that Germany has enough food from this year's crops to take care of its needs.

"We need only about 2,500,000 tons of grain for the city population and I think we can supply the entire amount," he declared. "We had a good harvest this fall, the crop being 2,500,000 tons more than last year's. We can supply 85 per cent of the potato consumption. We need to import only fats and a few other products."

Herr Schiele denied that the German farmers are boycotting or making war upon the town workers.

CURB IS NEEDED

"It is a lie to say that we refuse to sell our farm products for paper marks because of political reasons and the Socialists misrepresent our viewpoint," he continued.

"The difficulty is all on account of the fluctuating currency. For our corn, potatoes, milk, butter and eggs we are only asking 30 per cent above the prewar prices and for payment in stable currency. If you compare the food prices in villages and cities you will see that it is many of the middlemen who are responsible for high prices. The village and small-town shops, which buy directly from the farmers sell cheaply.

"We need a government strong enough to take measures against the profiteering middlemen."

Herr Schiele is skeptical of reports that there will be wholesale starvation in Germany this winter. He believes that sugar exports will pay for fats and other necessary imports.

MONEY BLAMED

"We are not stony-hearted junkers," said Ricjardson Thompson, who is a German Nationalist member of the Reichstag and a big landowner. "If a farmer sells his grain for paper money, in twenty-four hours he will only be able to buy half the tools, boots, clothes, shoes and other necessities that he could when he received it.

"I do not deny that most farmers refuse to accept paper marks, but they have lost so much by accepting paper marks in the past that they cannot afford to lose any more.

"As soon as we get enough of rentenmarks or other staple currency the situation will improve and we will furnish the country with sufficient grain and potatoes."

Herr Thomson asserted that food often passes through six hands before it reaches the city and that the middlemen are responsible for high prices.

"The price of one pound of rye before the war was 8 gold pfennigs. One pound of rye now costs 9 pfennigs and a loaf of bread 32 pfennigs, showing that it is not the farmers who are making the profits."

He explained that the barter system now prevailing in many sections of Germany was forced by small artisans, physicians and others instead of by the farmers.

"In my country physicians are demanding butter and eggs for visits instead of paper marks six months ago, and if we asked an artisan to make a barrel he demanded enough rye to fill the barrel," he said.

In conclusion, he asserted that the farmers never intended to put political pressure on the town workmen, but that the fluctuating marks were the cause of all the trouble.

DOCTOR PREVENTS VERDICT

[EXCLUSIVE DISPATCH]

PRESCOTT (Ariz.) Nov. 29.—Pedro Flores, struck by a boulder in the United Verde mine, sued for $25,000 damages, asserting that his spinal column had been permanently thrown out of shape. He lost the verdict after Dr. A. C. Carlson, superintendent of the United Verde hospital, went on the stand, stripped to the waist, and showed the jury how, at will, he could twist his spine into the shape made the basis of the complaint.

End Corns

The simplest way to end a corn is Blue-jay. Stops the pain instantly. Then the corn loosens and comes out. Made in clear liquid and in thin plasters. The action is the same.

At your druggist

Blue-jay

MOTHER!

"California Fig Syrup"

Dependable Laxative for Sick Baby or Child

Hurry Mother! Even constipated, bilious, feverish, or sick, colic Babies and Children love to take genuine "California" Syrup of Figs and Elixir of Senna. No other laxative regulates the tender little bowels so nicely. It sweetens the stomach and starts the liver and bowels without griping. Contains no narcotics or soothing drugs. Say "California" to your druggist and avoid counterfeits. Insist upon genuine "California" Syrup of Figs and Elixir of Senna which contains directions. —[Advertisement.

Teeth as Low as $5

Best Set $7

Best set, none better, no matter how much you pay. Including your choice of best plate material (metal excepted.) Guaranteed 10 Years $7.00

MY EXTREMELY LOW PRICES

Teeth as Low as $5.00
Best Set of Teeth (either set) $7.00
Gold Crowns (22 karat) $4.00
Bridgework (22-karat) $4.00
Porcelain Crowns $4.00
Gold Fillings ..... $1.00 up
Gold Inlays ..... $4.00 up
Synthetic Porcelain Fillings ..... $1.00 up
Silver Fillings ..... 50c up
Cement Fillings ..... 50c up
Teeth Treated 50c
Pyorrhea Treatment, per tooth $2.00
Nerve Removed (Painless) $1.00
Teeth Extracted (Painless) 50c

No charge for Painless Extraction and Cleaning when other work is contracted for.

Old gold is valuable. I pay cash or allow you full value for it on dental work.

NOT A DENTAL PARLOR. A PRIVATE, high-class, up-to-date SANITARY dental office with sterilized instruments and gentlemanly operators whom you will not be ashamed to recommend to your friends.

X-RAY PRICES

Single exposure $1.00
Additional exposures (each) 75c
Ten exposures $5. Complete set (12) $8
Perfect Pictures Guaranteed

DR. FAIRFIELD Examinations Free
Entire Third Floor 536 S. Bdwy.
Hrs. 8:30 to 6; Sun. 9 to 12. Phone 873649

Eczema

This terrible skin disorder can be relieved and the cause eliminated. The itch can be stopped quickly. Go to the drug store and buy a jar of—

HENDERSON'S SKRATCH OINTMENT

1923 CHRISTMAS THE BEST

The unprecedented demand for merchandise and the difficulty in securing goods from factories make it most important that you shop now for the holidays. Delay this year means disappointment. Stocks are being depleted daily with no early opportunity of replenishing.

Special Sale

Several Styles Without Shade

Floor Lamps

$7.95

Exceptional Values

Special Sale

Black Iron Bridge Lamps

Complete with Shade

$5.00

Present Stock Limited

1847 Rogers Bros. Silverware

MAKES A PRACTICAL GIFT

Teaspoons, set of 6 . . $3.75	Dinner Knives, set 6 $4.50
Dessert Spoons, 6 . . . $7.25	Dessert Knives, 6 . . . $4.40
Tablespoons, set 6 . . $7.50	B. & B. Knives, 6 . . . $6.00
Soup Spoons, set 6 . . $7.50	Salad Forks, 6 . . . . . $7.00
Dessert Forks, set 6 $7.25	Sugar Spoons, each $1.25
Dinner Forks, set 6 $7.50	Butter Knives, each $1.35

Bungalow Dinner Sets

Exceptional Values For Your Christmas Gift

$4.95, $7.29, $10.00, $15.00

Sets consist of 6 dinner plates, 6 dessert plates, 6 soup plates, 6 sauce plates, 6 cups and saucers, 1 meat platter, 1 gravy bowl, 1 open oval vegetable dish, 1 round open vegetable dish. They are just fine for every-day use. They are exceptional values.

51-Piece China Set	51-Piece China Set	51-Piece China Set
Gold Edge $32.50	Dainty Border $37.50	Rich Border $42.50

50 SILVER PLATED SETS

Beautiful Design

consists of

6 Tea poons
6 Soup Spoons
6 Knives
6 Forks
1 Sugar Spoon
1 Butter Knife

$12.25

100 Sandwich Trays	50 Bread Trays
Very Attractive Pattern $3.50	Unusual $5.00 Value . . . $3.50

Jantzen-Railsback Co.

242-246 So. Broadway Next to City Hall

NEAR THIRD STREET

We Cut the Freight!

Freight Costs Less Than Furniture

When L. A. ships your fine furniture, it saves your money two ways—First, L. A. rates are lower than railroad rates—2nd, you save the money you would lose if you sold your furniture and then bought new furniture for the home.

L. A. WAREHOUSE CO.

Phone No. 879-431 316 Commercial Street

November Month-End Sale!

Dainty, Lacy Neckwear Special at $3.50

Is there anything that adds more freshness, more charm than some bit of lacy neckwear? These Guimps are indeed a delight to behold—in real Filet, Irish, Venice combination work, and some in hand-embroidered net. Styles: Peggy, Tuxedo, Frill and camisole.

Reductions in Every Section

Myer Siegel & Co.

617-619 S. Broadway

Opportune Time to Effect Great Savings

TODAY!

Sensational Values in Vogue Company's Greatest November

Month End Sale

Featuring reductions in all departments

1/4 OFF 1/3 OFF 1/2 OFF

A store-wide event—distinctive styles—dependable qualities—unlimited assortments—compelling values—Remember, Friday only!

VOGUE COMPANY

BROADWAY AT EIGHTH

Phone 874-121 for MOVING STORING PACKING SHIPPING

Birch-Smith Fireproof Storage Warehouse

3625 So. Grand Ave.

Many a Successful Business

in Los Angeles was purchased through a TIMES Want-Ad. Similar opportunities are on the market today. See today's "Business Chances."

a delicious spread Bluhill Tasty Cheese

New Stomachs For Old Eat What You Like and Be Happy

F. E. CHAMBERLAIN, New Zealand Herbalist, 310 W. 10th St. Hours: 9 to 5; Saturday, 9 to 1 p.m. Twenty-seven years in Los Angeles.

"Compare the Service"

HUMPHREY

AUTOMATIC GAS WATER HEATER

"First Cost" is the most misleading method in buying an Automatic Gas Water Heater as it is in the purchase of an automobile. A cheap heater will not stand the repeated strains of "on and off" demands and the adverse elements of heat, cold and water any more than a price-built motor car can long endure the demands of motoring. The public has paid the price of experimenting and knows that service after the purchase cost is the only economical basis of purchasing. HUMPHREY first cost is known to be a dollar or two more at the start but many a dollar saved in the end.

FRANKLIN & BOYCE

Sales and Service Depts.

930 So. Main Street

61905 Phones 823-830

"Be Sure It's a Humphrey"

THE WEATHER

[Official Report]

LOCAL OFFICE, U. S. WEATHER BUREAU, Los Angeles, Nov. 29.—[Reported by H. B. Harney, Meteorologist.] At 5 o'clock a.m. the barometer registered 30.07; at 5 p.m., 29.95. Thermometer for the corresponding hours showed 53 deg. and 73 deg. Relative humidity, 5 a.m., 37 per cent; 5 p.m., 73 per cent. Wind 5 a.m., northeast, velocity 10 miles; 5 p.m., southwest, velocity 6 miles. Temperatures, highest, 69 deg.; lowest, 35 deg. Rainfall for season, .59 inch; last season to date, 1.67 inches. Barometer reduced to sea level.

LOCAL FORECAST

For Los Angeles and vicinity: Unsettled, occasionally threatening, with proble showers. Gentle southwesterly winds.

STATE FORECAST

SAN FRANCISCO, Nov. 29.—Weather forecast: San Francisco Bay Region: Occasional rain Friday; moderate winds, mostly westerly.

Northern California: Occasional rain Friday, except fair extreme north portion; moderate winds, mostly westerly.

Sacramento Valley: Occasional rain Friday; gentle winds, becoming northerly.

Santa Clara and San Joaquin valleys: Occasional rain Friday; moderate westerly winds.

Southern California: Unsettled and occasionally threatening, probably showers; gentle westerly winds.

COLORADO RIVER

YUMA (Ariz.) Nov. 29.—[Exclusive Dispatch from the U. S. Reclamation Service.] Gauge height Colorado River, 16.00 feet.

VITAL RECORD

DEATHS

With Funeral Announcements.

HAKER. November 28, Melvin Baker, aged 69 years, loving husband of Minnie Baker. Services Saturday, December 1, at 1:30 p.m. at the parlors of Lawson E. Utter, 4354 Moneta avenue.

BAKER. At Venice, Emma Baker, beloved mother of C. J. Marsh. Funeral today, 2 p.m., from the parlors of O. A. Kirkeide & Co., Ocean Park.

BERRY. At Alhambra, November 28, Mary Berry of San Gabriel, aged 49 years. Funeral services from the parlors of F. A. Utter & Son, Friday at 2:30 p.m. Interment private.

BRYANT. The funeral services of David J. Bryant will be held at Bresee Brothers' chapel, 855 Figueroa, Friday at 1:30 p.m.

CARLSON. November 29, Axel Carlson. Remains at parlors of W. A. Brown. Notice of funeral later.

CHAPMAN. Funeral services for the late Charles A. Chapman will be held Saturday at 2 p.m. in the chapel of Pack & Chase Co., 1313 South Figueroa street.

CHAPUIS. Services for Mary Chapuis, late of 1810 Orchard avenue, beloved wife of August Chapuis, will be held Saturday at 2 p.m. from the Rappe Mortuary, 842 South Figueroa street. Cremation at Hollywood Cemetery.

COHN. At Oakland, Cal., November 26, Max, husband of Sarah Cohn and father of Mayo Cohn, aged 76 years. Funeral services at Bresee Brothers' chapel, 855 Figueroa, Friday at 11 a.m.

COLBY. At Long Beach, Drucilla Colby, mother of Oliver P., George I. and Thomas H. Colby, Mrs. Bertha Tober, Mrs. J. T. Curran and Mrs. Pearl Farmer. Funeral from chapel of Ivy H. Overholtzer, Saturday, December 1, 10 a.m.

CROWELL. In Alhambra, November 28, Jas. W. Crowell, aged 70 years. Funeral services at residence, 624 North Olive street, at 2:30 p.m., November 30. Interment, San Gabriel Cemetery. F. A. Utter & Son, directors.

FLAGG. Mrs. Martha Flagg. Remains were forwarded to Delta, Colo., from the parlors of E. C. Koep, 1814 West Washington street.

FOLKERTH. Funeral services for Charles P. Folkerth will be held today at 10 a.m. from Pierce Brothers' chapel, 726 West Washington street. Interment, Rosedale Cemetery.

GROVER. At 3814 Budlong avenue, Mrs. Jane Grover, aged 71 years, beloved wife of George William Grover, and mother of George, Charles, Miss Margaret and Ernest Grover, Mrs. Harry Alger and Mrs. D. O. Douglass, all of Los Angeles; Mrs. John Bartholomew, Miss Rose McConnell, Mrs. Elizabeth Doney of Detroit, Mich. Funeral services Saturday, December 1, at 2 p.m. from the funeral parlors of W. A. Brown, 1335 South Flower street.

HAMAN. Services for Le Roy John Haman, Jr., beloved little son of Mr. and Mrs. Le Roy J. Haman of 5314½ Denker avenue, will be held today at 10:30 a.m. from the Rappe Mortuary, 842 South Figueroa street. Interment, Calvary Cemetery.

HANSON. Suddenly, in this city, November 28, 1923, Cora Lee Hanson, aged 76 years, beloved sister of Mrs. W. P. Enslie and Mrs. Sallie Hunt. Funeral services will be held from the chapel of Robinson & Adair (formerly Booth & Boyle Co.,) 1147 South Flower street, Thursday, November 29, at 11 a.m.

HESS. November 28, Mrs. Laura Bell Hess. Remains at Bresee Brothers, 855 Figueroa.

HUNNEWELL. At 942 South Wilton Place, William S. Hunnewell. Remains at parlors of W. A. Brown. Notice of funeral later.

IVES. 5315 Carlin street, Esther Ives. Remains at chapel of Ivy H. Overholtzer. Funeral notice later.

JENKINS. Services for Caroline V. Jenkins, late of 1226 South Western avenue, widow of the late George P. Jenkins, beloved mother of Mrs. H. D. Hazard and Mrs. Cliff Crook of Fairbury, Neb., will be held Saturday at 3 p.m., from the Rappe Mortuary, 842 South Figueroa. Interment, Inglewood Mausoleum. Please omit flowers. (Philadelphia, Pa., and Fairbury, Neb., papers please copy.)

JONES. November 29, Mrs. Sarah Lorraine Jones. Remains at parlors of W. A. Brown. Notice of funeral later.

KESLER. At Long Beach, November 27, John H. Kesler, beloved husband of Luella M. Kesler, loving father of Arthur J., Claude W. and Evan L. Kesler. Funeral Friday, November 30, 1:30 p.m., parlors of Patterson & McQuilkin, 555 Locust avenue, Long Beach.

LEE. Late of 1043 Maple avenue, Ola Lee, aged 34 years. Remains at the Rappe Mortuary, 842 South Figueroa street. Funeral notice later.

LEWIS. November 28, 1923, Joseph A. Lewis, beloved husband of Harriet T. Lewis. Funeral strictly private. Geo. A. Flinn, director.

McINTYRE. At 449 South Milton street, Elizabeth McIntyre, nee McGoborn, formerly of Detroit and Mt. Clemens, Mich., aunt of John, Fred, Mary and James McAlery. Funeral from The White Company, 864 West Washington street, Saturday at 9:30 a.m. Requiem mass at St. Brendan's Church at 9 o'clock.

McMILLAN. At 745 West Forty-fifth street, November 27, Mae E. McMillan, sister of Harry and Will Barnes, Mrs. A. L. Webb and Mrs. Alice Smith. Funeral services at Bresee Brothers' chapel, 855 Figueroa, Friday at 2 p.m.

MELLUS. November 29, at her home, 1726 Middleton Place, Arcadia L. Mellus, a native of California, aged 71 years, beloved mother of Mrs. William Hughes, Mrs. A. E. Enright, Mrs. J. H. Masters, Mrs. Frank H. Smith, Frank R., Grover B. and Louis R. Mellus, and sister of Elstra F. Winston. Services will be held Saturday afternoon at 2 o'clock in the Garrett Brothers' chapel, 1237 South Flower street, under the auspices of Plaslades Chapter No. 281, Order Eastern Star. Friends are invited.

MILLER. At 2007 [illegible] avenue, November 28, [illegible] Miller, beloved father of C. E. Miller, Mrs. Central Avenue and Chester Miller.

NICHOLL. Jessie [illegible] Nicholl, beloved mother of Arthur J. Nicholl, Mrs. Florence Fleming and Mrs. Alice Hall. Funeral from chapel of Ivy H. Overholtzer, Friday, November 30, at 10 a.m.

NICKERT. At 1000 [illegible] avenue, November 28, [illegible] beloved husband of William J. Nickert, father of Mrs. Amelia Nickert, Mrs. Bertha Bauer, Mrs. Alvarez & Mrs. Clara Nickert.

NITTERAUER. At 139 West [illegible] street, November 28, [illegible] aged 70 years. Funeral services Saturday, December 1, at 2 p.m. from the chapel of Ivy H. Overholtzer, Avenue 57 and Figueroa avenue.

POIRIER. Amedee Poirier, a native of France, aged 79 years. Remains at the chapel of Pierce Brothers, 3115 Central avenue, where funeral notice later.

POPE. November 28, [illegible] Pope, beloved husband of [illegible] and father of Mrs. C. D. and [illegible] Pope. Services Saturday, December 1, at 4 p.m. at the parlors of Bresee Brothers, 855 Figueroa. Interment Mineta avenue.

REILLY. At 726 West [illegible] street, J. J. Reilly, father of [illegible] Reilly, James H. Reilly and Mrs. [illegible] Funeral from the parlors of [illegible] Utter & Son, Friday, December 1, at 1 p.m. Interment private.

SCHMIDT. Funeral services for [illegible] Schmidt will be held at the chapel of Pierce Brothers, 726 West Washington street, Saturday, December 1, at 2 p.m. Interment Rosedale Cemetery.

THOMPSON. At 29 [illegible] Edward Thompson, beloved husband of Isabel E. Thompson, father of Fred, Miss Hazel and Miss Ruth Thompson, all of this city. Funeral from the residence, 1 [illegible] East First street, Sunday, December 2, at 2 p.m., under auspices of Los Angeles Parlor No. 217, N. S. G. W. Interment Evergreen Cemetery.

TINTINGER. In this city, [illegible] 18 years, [illegible] daughter of Mr. and Mrs. P. J. Tintinger. Funeral today at 2 p.m. from the residence of Mrs. E. E. Gunderson, 1 [illegible]

FUNERAL HOME

Members of Los Angeles Chamber of Commerce

P.A.A.M. will [illegible] conducting the funeral [illegible] Max Cohn, [illegible] By order: MACHON & [illegible]

Attest: CHAS. V. [illegible] Secretary.

LODGE NOTICE

SCOTTISH RITE CATHEDRAL [illegible] assist, [illegible] and Tuesday, December 4th, [illegible]

FUNERAL DIRECTORS

GODFREY & MARTINEZ
Funeral Service That Satisfies
Phone [illegible]
Temporary office, 1350 [illegible]

RUPPE MORTUARY
W. H. SUTCH, 642 S. Figueroa
Best Equipped, Oldest Established in [illegible]
642-47. [illegible]

ROBINSON & ABBE
Booth & Boyle Co.
613-15. 1147 South Flower. Phone 868

PIERCE BROTHERS
720 WEST WASHINGTON. [illegible]

GRAHAM & [illegible]
Beacon 1001. 913 West Washington. Phone [illegible]

E. E. OVERHOLTZER
879079. 1350 South Grand.

W. A. BROWN, Funeral Director
Garrett Brothers, 1237 S. Flower
Robt. Sharp & Son, Main 10

CEMETERIES

FOREST LAWN MEMORIAL-PARK
"The Cemetery Unsold"
Cemetery, Mausoleum, Crematory
Every form of burial under [illegible]
Glendale Ave. & San Fernando

INGLEWOOD PARK CEMETERY
Columbarium Crypt
Outside Los Angeles City limits
Redondo Boulevard

ROSEDALE CEMETERY
Crematory, Vault, Columbarium
1831 West Washington.

LOS ANGELES CREMATORY
West Sixteenth and Grand Ave.
No cemetery connected. Visitors welcome.

FLORISTS

HOWARD & [illegible]
Floral Offerings
FLORAL DESIGNS OUR SPECIALTY
NINTH AND OLIVE STREETS
PHONE 81192

FLORIST, WHOLESALE, RETAIL
Artistic Floral Designs. Phone or call on
GEO. A. [illegible]
837 So. Hope St. 873063.

WASHINGTON FLORAL SHOP
607 West Washington street

MONUMENTS

For Monuments of Every Description
MONUMENTAL Art Co.
3130 Whittier Blvd. Phone [illegible]

LODGE NOTICE

[illegible] Lodge No. 1, F. & A. M. Stated meeting this evening at 7:30 o'clock. Visiting brethren welcome. By order of the W. M. [illegible] Secretary.

COUNTY JAIL

Thanksgiving Observed by Prisoners With Musical Program

Mingled with the Thanksgiving services yesterday were nine that were handed out by those who came from the "dungeon," the County Jail and they came from the jail for punishment for a riot staged in the women's quarters.

The celebration of the day of Thanksgiving in the County Jail was a festive one. The regulation Thanksgiving feed, music, song and prayer varied the usual daily procedure of the 479 prisoners at present confined there and, with the possible exception of the nine women held in the dungeon, the prisoners voted it truly a day of Thanksgiving.

PLENTY TO EAT

The dinner, plentiful and rich, was served at noon. On the bill of fare were five courses, prepared and served by the jail chef and steward. The menu, by courses, consisted of a relish of olives and radishes, a main course of roast turkey with sage dressing, candied sweet potatoes and apple sauce, a desert of mince pie, fresh fruits and coffee.

The meal was served as usual to the prisoners in their tanks, during and after the meal they were entertained by several performers who wheeled a piano to a central position where it could be heard throughout the jail and gave a lengthy program. It was

(Continued on Page 2, Column 1)

Film Star May Die From Burns in San Antonio

[EXCLUSIVE DISPATCH]

SAN ANTONIO (Tex.) Nov. 29. Martha Mansfield, well-known motion-picture actress, was probably fatally burned here today when her dress caught fire while she was filming a picture.

A small blaze set fire to the bottom of her skirt and the inflammable material burned like [illegible] most immediately [illegible] body in flames. Members of the company instantly rushed to her assistance, but before they could extinguish the blazing clothes Miss Mansfield's body was badly burned. She was rushed to a local hospital, where physicians said her condition is most critical and her recovery doubtful.

WETERN EXPERIENCE WAS WHAT SHE GOT

[EXCLUSIVE DISPATCH]

PRESCOTT (Ariz.) Nov. 29. Bobby Anderson, a Florida girl who said she had come to [illegible] for typical western experience had rather an overdose when she wandered away from the [illegible] through Williamson Valley, [illegible] west of Prescott. A [illegible] dent, returning from a [illegible] trip, found a bit of wood on the [illegible] Miss Anderson had gone. She [illegible] without water since the [illegible] Am walking west from [illegible] Search that day failed to find her, but she wandered [illegible] day to [illegible] ranch. She said she had [illegible] night on the top of a [illegible] butte, frightened by [illegible] chilled by a wind from the mountains.

BUYS BACK STOLEN [illegible]

[EXCLUSIVE DISPATCH]

PHOENIX, Nov. 29.—[illegible] ley of Phoenix, a [illegible] forty years' experience, has reported to the Cochise County association that he is a heavy purchaser of [illegible] purchased here and shipped from a distant point, he [illegible] sight that had been stolen from him. His brand, [illegible] had been changed into a [illegible]

HELP WANTED —female—

Miscellaneous
Store and Office
Saleswomen
Household
Domestic
Hotel
Restaurant
Professions
Vocation

Classified—easy to find in Times Want Ads

THANKSGIVIN[illegible] URGE W[illegible]

Reviews From L[illegible] Emphasize Peace-Bles[illegible]

That America's expressio[illegible] emphasized by the determinat[illegible] country to share their materi[illegible] gs with the peoples of other [illegible] erday by hundreds of minis[illegible] sermons.

Probably never before in th[illegible] history of Los Angeles have suc[illegible] tremendous crowds gathered [illegible] the churches to listen to the bril[illegible] iant musical programs and gospe[illegible] messages given annually at th[illegible] Thanksgiving union services.

The greatest service, from th[illegible] standpoint of the number attend[illegible] ing, was at the First Methodis[illegible] Church, more than 4000 person[illegible] being present, with an overflow[illegible] meeting conducted in the radi[illegible] room. Dr. Hugh K. Walker, pas[illegible] tor of the First Presbyterian[illegible] Church, who presided at the serv[illegible] ice, made a brief address in which[illegible] he paid a tribute to the late Pres[illegible] ident Harding as one of the most[illegible] devout Christian men that ever[illegible] sat in the presidential chair. After[illegible] a prayer by Dr. Herbert Booth [illegible] Smith, in which he thanked God [illegible] for the peace which America en[illegible] joys "while nearly all the world [illegible] is rocked by revolution," Rev. M. [illegible] Heward Fagan, president of the [illegible] Church Federation, spoke briefly [illegible] of the service which that organiza[illegible] tion has rendered to the churches [illegible] and to the people of Los An[illegible] geles, generally, during the last [illegible] quarter of a century.

CIVIC WORK REPORTED

Mr. Fagan told of the various committees of the Federation, mentioning especially the civic righteousness committee, largely responsible for the abolition of prize fighting and race track gambling, and the investigation committee, which keeps the churches informed concerning the worthy organizations which call upon the federation for financial assistance.

Speaking of the work of the social service committee, Mr. Fagan told of the work with the boys and girls brought to the Juvenile Court and said that this work is especially deserving of the support of all right-thinking citizens.

"We also support a chaplain at the County Hospital," said the speaker. "I do not know what denomination he belongs to and I don't care. Thank God, we are trampling down denominational barriers and uniting our efforts in the service of the Master."

"GOD AND AMERICA"

The Thanksgiving sermon was preached by Dr. E. E. Helms, pastor of the First Methodist Church, who dwelt at length upon the blessings which have been showered upon America since she became a nation. Dr. Helms pointed to the fact that whereas all great nations before America's time, had risen from savagery and barbarism, our forefathers started at the summit of humanity, inheriting all the best thoughts and ideals of the centuries.

"God's hand has guided us from the beginning and the evidence of His presence is to be found in our institutions, our laws and our ideals," said Dr. Helms. "Today America faces a new world, a new age, a new day. In the divine plan, we have been chosen for

(Continued on Page 2, Column 1)

Southern California Interests. Editorials—News—Business—Society—The Drama.

The Los Angeles Times

VOL. XLII. FRIDAY MORNING, NOVEMBER 30, 1923.—PART II. 22 PAGES. POPULATION

THANKSGIVING SERMONS URGE WORLD SERVICE

Reviews From Los Angeles Pulpits Emphasize Obligations of Peace-Blessed America

That America's expression of gratitude to God should be emphasized by the determination on the part of citizens of this country to share their material prosperity and spiritual blessings with the peoples of other lands was the opinion voiced yesterday by hundreds of ministers in their Thanksgiving Day sermons.

Probably never before in the history of Los Angeles have such tremendous crowds gathered at the churches to listen to the brilliant musical programs and gospel messages given annually at the Thanksgiving union services.

The greatest service, from the standpoint of the number attending, was at the First Methodist Church, more than 4000 persons being present, with an overflow meeting conducted in the radio room. Dr. Hugh K. Walker, pastor of the First Presbyterian Church, who presided at the service, made a brief address in which he paid a tribute to the late President Harding as one of the most devout Christian men that ever sat in the presidential chair. After a prayer by Dr. Herbert Booth Smith, in which he thanked God for the peace which America enjoys "while nearly all the world is rocked by revolution," Rev. M. Edward Fagan, president of the Church Federation, spoke briefly of the service which that organization has rendered to the churches and to the people of Los Angeles, especially, during the last quarter of a century.

CIVIC WORK REPORTED

Mr. Fagan told of the various committees of the Federation, mentioning especially the civic righteousness committee, largely responsible for the abolition of prize fighting and race track gambling, and the investigation committee, which keeps the churches informed concerning the worthy organizations which call upon the federation for financial assistance.

Speaking of the work of the social service committee, Mr. Fagan told of the work with the boys and girls brought to the Juvenile Court and said that this work is especially deserving of the support of all right-thinking citizens.

"We also support a chaplain at the County Hospital," said the speaker, "I do not know what denomination he belongs to and I don't care. Thank God, we are trampling down denominational barriers and uniting our efforts in the service of the Master."

"GOD AND AMERICA"

The Thanksgiving sermon was preached by Dr. E. E. Helms, pastor of the First Methodist Church, who dwelt at length upon the blessings which have been showered upon America since she became a nation. Dr. Helms pointed to the fact that whereas all great nations before America's time, had risen from savagery and barbarism, our forefathers started at the summit of humanity, inheriting all the best thoughts and ideals of the centuries.

"God's hand has guided us from the beginning and the evidence of His presence is to be found in our institutions, our laws and our minds," said Dr. Helms. "Today America faces a new world, a new era, a new day. In the divine plan, we have been chosen for

(Continued on Page 2, Column 1)

FLIGHT OF GIRL ENDS IN ARREST

Prisoner in Fresno to Face Investigation in "Kidnaping Case"

Detention of N. U. Atkinson, under arrest in Fresno on a worthless check charge, was asked of the Fresno police yesterday by the Sheriff's office pending investigation of Atkinson's asserted relations with a 16-year-old girl, with whom he is said to have left Los Angeles several days ago.

The girl, Gwendolyn Smith, daughter of George H. Smith, Lincoln Park camping grounds, was reported by her father to the Sheriff as kidnaped. The Juvenile Bureau issued a warrant but no kidnaping charge was preferred against Atkinson pending investigation.

Detective Thomas O'Brien of Fresno arrested Atkinson yesterday on the check charge preferred by N. Holstein, 5231 Ventura avenue, Fresno. O'Brien was asked by the local Sheriff's office to locate the girl also and hold both until the details of her leaving Los Angeles can be determined.

SEEKS DIVORCE, STILL LIVES WITH HUSBAND

WIFE SAYS MARRIED LIFE OF EIGHTEEN YEARS WAS STEADY FIGHT

Oscar S. Kunzman of 870 Summit avenue, Pasadena, pursued a course of cruel and inhuman treatment against his wife and five children and on one occasion kicked one of their sons in the back, Mrs. Etna M. Kunzman declared in a suit for divorce against Kunzman, on file yesterday in the Superior Court.

Married life for the pair seemed to be just one family quarrel after another, according to the complaint, which asserted Kunzman called his wife an idiot and a yellow cur.

In an answer to the suit, Kunzman entered a general denial of his wife's allegations, stating he had never been other than a kind and considerate husband to her.

The couple were married September 27, 1905, and, despite the fact that Mrs. Kunzman is seeking a divorce, they are still living under the same roof, according to the complaint.

COUNTY JAIL CELEBRATES

Thanksgiving Observed by Prisoners with Big Dinner, Musical Program and Prayer

Mingled with the Thanksgiving prayers that started heavenward yesterday were nine that were handicapped by having farther to go. They came from the "dungeon," the dark cell in the basement of the County Jail and they came from the nine women confined there to punishment for a riot staged in the women's quarters Wednesday.

The celebration of the day of Thanksgiving in the County Jail was a festive one. The regulation big feed, music, song and prayer varied the usual daily procedure of the 679 prisoners at present confined there and, with the possible exception of the nine women held in the dungeon, the prisoners voted it truly a day of Thanksgiving.

PLENTY TO EAT

The dinner, plentiful and rich, was served at noon. On the bill of fare were five courses, prepared and served by the jail chef and steward. The menu, by courses, consisted of a relish of olives and radishes, a main course of roast turkey with sage dressing, candied sweet potatoes and apple sauce, a dessert of mince pie, fresh fruits and coffee.

The meal was served as usual to the prisoners in their tanks. During and after the meal they were entertained by several persons who wheeled a piano to a central position where it could be heard throughout the jail and gave a lengthy program. It was

HELP WANTED
—female—
Miscellaneous
Store and Office
Saleswomen
Household
Domestic
Hotel
Restaurant
Professions
Vocation
Classified—easy to find in
Times Want Ads

"Shelter" Keeps Open House for Homeless

Thanksgiving Banquet
Part of the "Hell's Half Acre" Crowd at their feast

FEAST SPREAD AT MISSION

Two Thousand Human Derelicts Provided Repast of Day at Retreat for Unsheltered of City

Thanksgiving Day in "Hell's Half Acre."

"Big Bertha" Bullson asked the blessing, and the boys fell to—on 1500 pounds of roast beef at the Midnight Mission.

Excepting possibly among the descendents of the Mayflower folks in snow-blanketed Old New England no truer spirit of Thanksgiving was manifest yesterday than among the more than 2000 human derelicts of all colors, creeds and countries that were fed and bedded from noon till midnight at the "harbor."

And throughout the day and night "Brother Tom" Liddecoat, founder and superintendent, passed among the men, women and children, greeting the scores upon scores he knew by name, asking if they were getting enough to eat, congratulating those who proudly told of newly secured employment.

From 10 o'clock in the morning denizens of the streets and parks crowded into the mission chapel, listening to speakers, singing hymns and offering talks themselves. At noon the doors of the decorated dining hall were thrown open and 200 filed in, finding places at the three long rows of tables.

As to food, besides the 1500 pounds of roast beef there were seventy-five boxes of bread, fifteen sacks of potatoes, twenty-five crates of tomatoes, 100 pounds of coffee, forty gallons each of milk and ice cream, 300 home-made cakes and sacks and crates of onions, carrots, lettuce and peppers and thirty boxes of apples. One hundred church workers of all denominations and friends of the Midnight Mission, the institution that in its time has sent home 35,000 "derelicts" to their families, helped cook and prepare the feast.

On the second floor to bed each sitting of 200 went after their dinner. One thousand more humans stretched out asleep on tier or wrapped in newspapers.

Thanksgiving Day in "Hell's Half Acre!"

BOY HURT, MAY DIE

Lad in Chase of Hat is Hit by Passing Automobile

Chasing his hat across Sherman Road, two miles east of Lankershim, late yesterday afternoon, Irwin Shelley, 15 years of age, was struck by a passing automobile and probably fatally hurt. The driver of the car was another youth, Andrew Claude, of Lankershim, 15 years of age.

Shelley was riding a motorcycle. He drew up his machine at the side of the highway and hurried across to recover his hat, apparently not seeing the approaching car. He was taken to the Burbank Hospital suffering from internal injuries.

Prisoners in City's Bastile Given Dinner

The inalienable right of every American, even though he is a prisoner, to a Thanksgiving dinner was upheld at the City Jail and the Lincoln Heights stockade yesterday.

The women prisoners at the City Jail banqueted on real roast turkey with all the trimmings. The turkey was provided by Mrs. M. A. Barnard and her group of social workers. The service was supervised by Head Matron Mrs. Pratt, assisted by Policewomen Robinson and Wells.

Male prisoners did not fare so well, but much better than on ordinary occasions. They received extra large portions of roast beef, pie, cake, salad, dressing and other portions. This was provided by Chief Jailer John Shand.

HOLIDAY OBSERVED BY COUNTRY CLUB

The Hillcrest Country Club celebrated the day with a riding match, with several hundred present. There were many stunts of horsemanship in a big arena, including jumping hurdles, paper chases and steeplechases. The affair was promoted by Marco Hellman, president of the Los Angeles Riding and Driving Club, and Sol Lesser, chairman of the entertainment committee of the Hillcrest Club.

DRUG STORE ROBBED AS MANY PASS

Lone Bandit Flees With $250 After Holding Up Downtown Institution

While a holiday crowd passed by the windows of the Owl Drug Company store at Sixth and Main street last night, unaware of what was occuring, a single bandit held up half a dozen employees in the store, and compelled the cashier to hand over $250 in cash. He then walked calmly out of the store and mingled with the crowd.

The man entered the store about 10:30 p.m., and bought some cigarettes. He turned from the counter, carefully surveyed the store, then drew a gun and pointed it at Mrs. Eleanor Benning, a clerk, advising her to keep quiet.

As H. M. Smith, the manager, came up behind him, he turned the gun on him and ordered him to walk over to the cashier's cage with him and get all the money in the till. J. A. Arnheider, druggist, started toward the front of the store. The bandit quietly ordered him to stay where he was. Smith accompanied the bandit to the cashier's cage, and directed Mrs. Pearl Fleming, the cashier, to hand over the money. "All of it?" she asked. Smith nodded. She turned over $250.

While she was collecting the money, a man and his wife seated at the soda counter rose and started out. "Stay where you are," ordered the robber. Putting the money in his pocket, the bandit escaped into the crowd.

TRAVELER TO LECTURE

Paul Jordan Smith, traveler and lecturer, will speak this afternoon at 2 o'clock at the home of Mrs. E. M. Hillis, 728 South New Hampshire street. The proceeds will be used for the benefit of the Los Angeles Music School Settlement. The lecture will be open to the public.

GROTTO CIRCUS OPEN TODAY

Annual High Jinks for City's Poor Ready for Ten-Day Run at Prager Park

With all in readiness for the opening of the annual Jinnistan Grotto Circus and Arabian Fete at Prager Park today for a ten-day run, A. B. Brewster, Monarch, and A. W. Shaw, managing director of the circus yesterday told of the active part taken by officials of Los Angeles in making the event a success.

The proceeds are to be devoted to the annual Christmas fund, Orphans' Home and Grotto building fund. As chairman of the advisory committee Mayor George E. Cryer has taken an active part in plans.

Councilman Miles S. Gregory, as chairman of the committee on concessions and kiddies' entertainment, has given his co-operation. Other members of the City Council who are devoting time to the success of the fete are Boyle Workman, president; Ralph Criswell, and W. J. Sanborn.

Under the supervision of Councilman Criswell motion pictures showing the Mulholland aqueduct will be shown free each day of the circus.

Captain of Detectives Home, as chairman of the parade committee, will be in charge of the police detail. Fire Chief Ralph J. Scott will personally supervise fire-prevention measures. Sheriff W. I. Traeger has been especially appointed to guard the proceeds of the benefit. All of these officials are members of the Grotto.

Other members of the advisory committee who are working with Mayor Cryer include Undersheriff Eugene W. Biscailuz, County Supervisors R. F. McClellan, J. h. Bean and Frank Woodley; W. T. Osterholt, Elliott Craig, Ira F. Thompson, John L. Fleming, Judge Summerfield, Judge Doran, Rex E. Goodcell, William J. Pearson, Charles S. Burnell; William D. McConnell, B. L. Farmer, Dr. L. L. Haight, William D. Stephens, L. E. Behymer, Archibald B. Huston, William B. Heinecke, Edward B. Spencer, Mattison Boyd Jones, Dr. Robert M. Dodsworth, Frank Heron, Everett Mattoon, Gavin W. Craig, Ralph A. Chase, Ernest E. Ford, J. Walter Hanby, Henry Z. Osborne, Thomas K. Case and H. W. Tuttle.

Entertainers Brighten Routine of Cells

Concert in Bastile
Alberta and Lorene Davis and Miss Beatrice Vance give program for prisoners.

TODAYS BIBLE TEXT

Take heed that ye do not your alms before men, to be seen of them; otherwise ye have no reward of your Father which is in heaven.

—Matt. vi:1

CITY OFFICES TO BE VACANT SOON

Twelve Appointments to be Made by Mayor

Candidates Already Are Seeking Places

Cryer Expected to Fill Jobs in January

Twelve important appointments to city commissions and offices will be made by Mayor Cryer during the next two months, and already candidates for the positions have been putting forward their desires for the positions, to almost all of which are attached no salaries.

The Mayor has not as yet seriously considered the matter of filling the positions which soon become vacant, but between Christmas and January 1 he is expected to canvass the entire situation and will be prepared to send appointments to the City Council for confirmation early after the beginning of the new year.

OFFICES TO BE FILLED

The offices which become vacant, the present holders of the positions and the dates of the expirations of their terms follow:

Municipal Arts Commission: One commissionership (unsalaried,) now held by Arthur B. Benton, whose term expires January 7.

City Treasurer: N. T. Powell, term expires January 7; salary, $4000 a year.

Board of Public Service Commissioners: One commissionership, held by R. F. Del Valle; term expires January 7. (Unsalaried.)

Board of Public Works: One commissionership (salary, $200 a month,) held by Charles H. Treat, whose term expires January 7.

Playground Commission: One commissionership (unsalaried,) held by I. F. Hughes, whose term expires January 7.

Social Service Commission: Two commissionerships, held by Rev. E. E. Haring and Thomas A. J. Dockweiler, whose terms expire January 7. Both unsalaried.

Civil Service Commission: One commissionership (unsalaried,) held by J. Wiseman MacDonald, whose term expires February 1.

Efficiency Commission: Two commissionerships (both unsalaried,) held by William Lacy and George I. Cochran, whose terms expire January 11.

Horticultural Commissioner: Position held by Percival E. Edouart, who holds similar position with county. His city term expires January 30. Position is unsalaried.

Board of Library Directors: One commissionership (unsalaried,) held by Mrs. J. Wells Smith, whose term expires January 7.

TERMS ARE LONG

With the exception of the two places on the Efficiency Commission, which are two-year appointments, the commissioners will be appointed for four-year terms. The City Treasurer's position was placed under civil service at the May 1 primaries, and after City Treasurer Powell has been reappointed by the Mayor the City Treasurer will then be under civil service and subject to removal only on approval of the Civil Service Commission after charges have been filed, heard and sustained.

Two of the commissioners whose terms expire soon are presidents of the boards of which they are members. They are R. F. Del Valle and Charles H. Treat.

DANCE TO BENEFIT

A benefit dance, the proceeds to be devoted to the Palestine University building fund, will be given on the night of December 6 at the Alexandria Hotel by the Leaders Social Club. There will be vaudeville acts, a balloon and moonlight dance, with music furnished by Lebel's Orchestra. The dance committee consists of Julius Sterling, Esther Lindenbaum, Eddie Goldner and Dr. Greenberg.

PRISONER IS REMOVED TO SAFER JAIL

Man Who Shoots County Officer is Brought to Los Angeles

While an angry crowd was gathering outside the San Fernando City Jail last night, police officials succeeded in removing Francisco Casada, 45 years of age, the object of their wrath, and brought him for safekeeping to the Los Angeles County Jail.

A few hours before Casada had shot twice and probably fatally wounded Oscar Longfellow, 22 years of age, a motorcycle policeman, within sight of 100 spectators on the main street of San Fernando.

Longfellow had arrested Casada after a brawl at his home in the 1300 block on Celis avenue and was taking him to jail in the sidecar of his motorcycle. A few blocks from the jail Casada broke away and fired twice at the patrolman as he ran. He was overcome a short distance away and his life threatened by indignant witnesses.

Several policemen arrived opportunely and took him to jail. The crowd followed and increased rapidly, voicing threats of summary justice.

Longfellow answered a call from neighbors, who complained that there was rioting in the Casada house. He discovered Casada quarreling with another man and arrested him.

Noted Native Daughter of City Is Dead

Mrs. Arcadia L. Mellus died yesterday morning at her home, 1726 Middleton Place, after a short illness. She was born in Los Angeles October 14, 1852.

Mrs. Mellus's grandmother was Senora Basillia Alaniz de Bauchet, the wife of Don Luis Bauchet, who came here in the year 1828. Senora de Bauchet's ancestors came with the explorers in 1769 and belong to the second generation that founded the San Gabriel Mission in 1771. A daughter of Senora and Senor Bauchet, named Senorita Maria Bauchet, married Mr. Blair, who came with Gen. Kearney's army that arrived at Pueblo de Los Angeles on January 10, 1847. Mrs. Arcadia L. Mellus is the daughter of Mr. and Mrs. Blair.

Mrs. Mellus was a widow, and leaves a sister, Elvira F. Winston, and seven children: Mrs. William Hughes, Mrs. A. E. Enright, Mrs. J. H. Masters, Mrs. Frank H. Smith, Frank H., Grover B. and Louis R. Mellus, all of Los Angeles.

The funeral services will be held tomorrow afternoon at 2 o'clock in the Garrett Brothers chapel under the auspices of Pleiades Chapter No. 241, O.E.S.

TO ENTERTAIN CHILDREN

A story based on an old legend, "The Lance of Kanana," will be told to children who assemble for their weekly "at home" at the Southwest Museum tomorrow morning by Dorothy Warren and Corinne Ross of the Cumnock School of Expression. The younger children will be entertained by students from the kindergarten division of the University of California, Southern Branch. A film, "I Know a Garden," will also be shown to the children.

OPPOSE TUNNEL CAR LINE PLANS

Postal Card Canvass by Council Shows View

Autos Get Right of Way in Second-Street Tube

Property Owners Decide Against Railway

That the property owners in the assessment district, who collectively paid $1,000,000 for the construction of the Second-street tunnel, are overwhelmingly opposed to street-car tracks being laid in the tunnel has been shown by a post-card referendum taken among those assessed for the tube. The result of this canvass showed a two-to-one vote against street cars in the tunnel. This result was a surprise at the City Hall as it had been often stated that the property owners and residents in the northwest section of the city, who are in the Second-street tunnel assessment district, were in favor of street cars in the tube.

Originally, the plans for the Second-street tunnel called for the central nineteen feet of the tube being used for two street-car tracks. As the tunnel neared completion and the time grew close when the pavement was to be laid, the City Council was confronted with the problem of whether or not to permit street cars in the tunnel.

OPPOSE CAR LINE

The Automobile Club of Southern California opposed street cars in the tunnel, as did other organizations on the ground that automobile traffic had grown so heavy since the original tunnel plans were made that downtown traffic congestion relief was now the principal problem and that the Second-street tunnel should be used to help relieve this congestion by furnishing an artery to move traffic in and out of the downtown section quickly. The Council finally decided to put the question up to the property owners in the assessment district, who paid for the tunnel.

Under instructions from the City Council, the Board of Public Utilities, through Chief Engineer Lorents, sent out 1600 postcards to those who paid the 2100 assessments in the district asking them to vote "Yes" or "No" on the question of street cars in the tunnel. To date, 500 cards have been voted on and returned to the Board of Public Works. The results of the poll to date are, unofficially, opposed to street cars, 334, for street cars, 166.

TO TABULATE RESULTS

The final, official results will be tabulated this week and laid before the Council next week by Chief Engineer Lorents coupled with recommendations by him for rerouting of street cars so as to give improved service to the northwest section of the city. This rerouting plan had been held up pending the final decision as to whether or not there were to be street cars in the tunnel.

The City Council is expected to accept the postcard vote as final and do nothing more about street cars in the tunnel. Already the Council, in order to speed up the opening of the tunnel for use, has ordered the entire floor of the tunnel paved, including the central nineteen feet. Had the postcard canvass shown a vote in favor of street cars, the central nineteen feet could be removed for car tracks.

AUTO ACCIDENTS ANALYZED

Club Issues Report on Check of Law Violations Made During Period Ending November 1

In an effort to ascertain the cause of a wave of traffic accidents that has swept Los Angeles, apparently without any prticular reason, the Vigilance Committee of the Public Safety Department of the Automobile Club of Southern California has compiled a report on the cause of motor accidents.

The report was made only after a careful check of thousands of traffic law violations and is based on the work of vigilance committees operating in Los Angeles, Orange and San Diego counties.

It was shown that up until Nov. 1, the total number of traffic violations reported in Los Angeles County during 1923 was 34,216.

SIGNALS FAILED

The one rule most frequently violated during this period was the failure to signal before turning. It was shown that this first principle of safe and sane driving was violated 3761 times.

Improper parking came second in total number of violations, there being 2447 instances of infraction of this rule. Reckless driving ranked third with 2319 cases, while violation of the law in regard to only one headlight and no headlights aggregated 2328. Fast driving reports numbered 2037, while other violations including passing a street car loading passengers totaled 1737, and passing a moving vehicle on the right 2195.

SAFETY INCENTIVE

The report listed twenty-two

(Continued on Page 2, Column 6)

In the Forthcoming

Sunday Times

Local Reds Get Bold

Communists hold meeting in local hall in attempt to organize Los Angeles youth. Complete program of campaign, secured by The Times, to be published in forthcoming Sunday issue.

Sparkling Story by Booth Tarkington

America's foremost fiction writer will contribute another series of brilliant short stories to The Times. The first of the series—"Two Hearts That Beat As One"—complete in next Sunday's Illustrated Magazine.

Robbing the Mails

Not what it used to be—how Uncle Sam has curbed this form of banditry.

Are Men Like Butterflies?

Can women attract them by wearing certain colors?

Cruelest Animal on Earth

Almost unbelievable vindictiveness of African beast.

Pretty Girls Bought and Sold

Tiburon Island, Gulf of California, home of strange degenerate tribes.

How Belgium "Came Back"

Premier Theunis tells how war-torn country scrambled so quickly to its feet.

People You Know

Xantippe Niobe Woodnutt, misunderstood after first love affair, marries man who understood her. But he understood her too well, and Xantippe threatens suicide. But she still lives, misunderstood—by herself.

Everybody Can Be "Psychic"

Simple ways to fool people told by famous magician.

Seek Pure Blood Rather Than Big Muscles

Pointed talk on health by Harry Ellington Brook, in Sunday Times "Care of the Body" department.

Date Industry Making Strides

California's newest and most interesting agricultural industry —Times Farm and Tractor Magazine.

Unnatural History

The Ferret

Fancy—the Ferret!

The Ferret is a one-span animal.

His abdomen comes by the yard.

With McBurney's point almost stuck in the ground.

Even when he sits down, the Ferret has practically no lap.

And if you ask his purpose in life, he comes back with "Oh Rats!"

SERMONS URGE WORLD SERVICE

Pastors Ask Peace-Blessed America to Offer Help

Tremendous Crowds Listen to Thanks Programs

Reviews From Pulpits Tell Nation's Obligations

(Continued from First Page)

world leadership. Let us pray God that we may write not only across the face of our money but also our souls the words 'In God we trust.'"

"America, Land of Opportunities" was the subject of a sermon preached at the Scottish Rite auditorium by Dr. William MacCormick, pastor of St. Paul's Cathedral. Tracing briefly the history of America since the landing of the Pilgrim fathers on the bleak shores of the New England Coast, Dr. MacCormack spoke eloquently of the advancement made in science, industry and invention, but declared that it is a question whether, with all our material progress, we are morally and spiritually superior to our forebears.

DEMANDS OF LEADERSHIP

"There is a sentiment abroad in the land to the effect that America shall assume the leadership of the world, and to this sentiment I subscribe, especially since a great portion of the world has invited the United States to take such leadership," said the speaker. "However, in view of certain conditions that confront us, it is pertinent to ask, 'Are we, in every respect, fit to become the leaders of the race?'"

Dr. MacCormack cited statistics showing that the percentage of murders, burglaries and other crimes in America are far in excess of similar crimes committed in Canada, England and other countries and declared that in view of such figures, it would be well for Americans to pause and ask themselves, "Are we worthy to be leaders of mankind?"

"Our great national wealth brings with it obligations which we cannot well deny nor evade," said Dr. MacCormack. "It is true that in times of disaster and distress to other nations we open our purses freely to sufferers across the seas, and yet I think that today God is not asking us so much for money as He is asking us to lend our moral and spiritual support to His children of other lands. I think God is not so much concerned with our bank reserves as He is with our gift of democracy.

TRUSTEES OF DEMOCRACY

"The people of America are trustees of the eternal principles of democracy. What are we going to do? Shall we be satisfied with those false prophets who are teaching the gospel of isolation, or shall we dutifully carry this great light of representative government to all parts of the earth until the glory of freedom, under law, shall have encircled the world?"

Thousands of persons attended union services conducted at the various church district headquarters yesterday. Excellent musical programs and sermons were heard at the Epworth Methodist Church, at which Rev. T. C. Marshall, rector of St. Athanasius Church, was the speaker, and at the First Baptist Church of Hollywood, the preacher being Dr. Willsie Martin.

Rev. B. J. Reemtsman was the preacher at the Westlake Presbyterian Church, the speaker at the Wilshire Presbyterian Church being Dr. Frank Dyer, who told of his recent visit to Europe and compared the favorable condition of America with the chaos in Europe.

Union services were also conducted at the Church of the Messiah, the First Cumberland Presbyterian, the Southwest Presbyterian, Mesa Congregational, Vernon-avenue Congregational, Vincent Methodist, Boyle Heights Presbyterian, St. Paul's English Lutheran, Lincoln Heights Christian, Highland Park Methodist, Eagle Rock Presbyterian and Huntington Park Baptist churches.

It Is a Way It Has on the Day of Thanksgiving

If, at a banquet for 800 guests, 1200 plates of turkey are served, did the missing 400 plates disappear into thin air, or if not, what became of them?

This is the problem which today is puzzling the officers of the Los Angeles Newsboys' Athletic Club, which gave a Thanksgiving dinner last night to the newsboys of the city at the Elks' Club, 300 South Olive street.

According to C. G. Pyle, president of the club, the party was a huge success and nobody is worrying very much as to the fate of the missing turkey. Mr. Pyle expressed himself as confident that its disappearance may be attributed to natural causes.

Other officers, Jack Doyle, secretary, and Irving Hellman, treasurer, say that the occasion will be made an annual affair and express gratitude to the Elks' Club management for getting the dinner together at cost.

The funds for the dinner were obtained for the most part through benefit performances conducted by the newsboys' club during the summer and fall. What little money yet remains to be raised, probably will come from the proceeds of future performances, it is said.

William G. Pigott, manager of the Elks' Club, supervised the preparation and the serving of the dinner.

FOREIGN STUDENTS AT UNIVERSITY FEAST

Students from more than a dozen countries last night joined in observance of the American holiday with a turkey dinner given by the Cosmopolitan Club in the school cafeteria at the University of Southern California. President Rufus Von KleinSmid acted as toastmaster. Talks were given by H. Oyama, Japanese; Addison Young, Chinese, and Eleanor Chai, Chinese; Calvin Hendricks, blind law student, played a piano solo; Malcolm Patton sang negro minstrel songs, and F. Carino and D. Gonzalo rendered the Filipino national anthem.

CITY ORPHANS GET ICE CREAM FEAST

Ice cream for the inmates of twenty-two Los Angeles orphanages was provided yesterday by gift of the eight principal ice-cream manufacturers of the city. These concerns have provided their product free of charge each holiday for the past several years for the youngsters. The donors were Alfred's Pure Ice Cream Company, L. J. Christopher Company, Crescent Creamery Company, Hughes Ice Cream Company, National Creamery and Produce Company, Globe Ice Cream Company, Excelsior Creamery Company of Santa Ana and San Pedro Creamery Company.

ACCUSED IN SIGNAL HILL RAIDS

One Sought, Other Held in Dope Case

Stella Stanley and J. Montgomery

AS AN aftermath of the series of raids conducted in the Signal Hill district at Long Beach late Wednesday night in which seven persons were arrested, deputy sheriffs under the direction of Jack Wilmont late yesterday were seeking J. Montgomery and several other suspects believed to be the ring leaders of a band which has been smuggling narcotics into the Beach City.

The raids were made at midnight Wednesday and were in the nature of a clean-up of the Signal Hill section, where it had been reported a number of disorderly houses where liquor and drugs could be obtained were operating without attempt at concealment.

Those arrested were taken to the County Jail early yesterday. They are Stella Stanley, 26 years of age, charged with conducting a disorderly house at 2391 Walnut avenue, Long Beach, violation of the Wright Act and vagrancy. Esther Busby, charged with vagrancy; Maude Cooper, held for asserted violation of the State Poison Act; Whitson Smith, charged with violating the poison law and vagrancy; John Hyland, charged with violating the Wright Act, and conducting a disorderly house; James Cooper, asserted drug peddler and also charged with conducting a disorderly house, and W. G. Dowers, held on a Wright Act charge.

The deputies raided about a dozen places but arrested only the seven who are now held.

MURDER HEARING SPEEDED

Trio Arrested in Slaying of Chapman to Make Pleas Today; Quick Trial is Planned

Acting in accordance with the recently adopted policy of the Crime Commission and the District Attorney's office in the handling of major criminal cases, Judge Avery of the Superior Court is scheduled to hear today the pleas of three men indicted by the county grand jury last Tuesday on charges of murdering Charles A. Chapman, an insurance agent, who was slain in a hold-up on South Park-avenue near Slauson avenue.

The men being held are Jack Ferdinand, 29 years of age, Harold Field, 28, and I. R. Robertoy, 21. They were taken into custody within three hours following the shooting and were later identified by Mrs. Catherine H. Bohmer of 933 East Forty-ninth street, who was with Chapman when the robbery occurred.

TO MAKE PRECEDENT

When the trio was arraigned before Judge Avery last Tuesday the District Attorney stated he was desirous of setting a precedent in the prosecution of the case and it was indicated that the accused men would be placed on trial within the next fortnight.

The men, who were indicted at noon Tuesday, were arraigned at 2 o'clock and appeared in court without an attorney. The court appointed Joseph Ford, attorney for Lawrence Johnson, a negro now on trial in Judge Avery's department for murder, to act as counsel pro tem for the three defendants. Ford asked for a week's delay which was denied by the court, and hearing of pleas was set for today.

MAY NAME DEFENDER

Unless the trio appear in court today with counsel, the court will appoint the public defender to act as attorney for the defense.

According to the District Attorney's office the three men were also implicated in the hold-up of the postoffice and general store at Triunfo the 19th inst.

It is expected they will plead not guilty to the murder charge today, in which event their cases will be set for trial at the earliest possible date.

JAIL PRISONERS CELEBRATE DAY

(Continued from First Page)

take part in the festivities are Ramona Lipon, Genevieve Albitz, Pauline Lowe, Eileanor Walling, Louise Lynch, Ella Bradt, Willa May Johnson, Rachael Divine and Babe Washington. All of them were sent to the dungeon Wednesday when a riot of resentment against one of the matrons broke out in the women's quarters. Several fires were started and some damage done to the fixtures of the cells before the women were sent to the solitary cells below by Jailer Croushorn.

The penalties of dungeon imprisonment include a loss of light, of reading matter and other privileges.

CLUB ANALYZES AUTO ACCIDENTS

(Continued from First Page)

violations of the Motor Vehicle Act and 1393 reported violations unclassified.

The public safety program of the Automobile Club of Southern California has been adopted by the California State Automobile Association of San Francisco and is unanimously indorsed by all police, traffic bureau representatives and other organizations interested in safety.

The public safety program provides for the appointment of committees which report violations of traffic laws to the Automobile Club. A letter is then written to the registered owner of the vehicle asking for co-operation in reducing accidents.

French Science Academy Gives Dr. Adams Prize

The Academy of Science of France has awarded the Valz prize in astronomy to Dr. Walter S. Adams, director of the Mt. Wilson Observatory, in recognition of his eminent work in solar and stellar spectroscopy. The Valz prize is a companion award to the Lalande medal and is given each year by the academy for the most interesting observation or most useful research for the advancement of astronomy. Heretofore it has usually been awarded to French astronomers.

Dr. Adams has made special contribution to the knowledge of the spectrum and rotation of the sun and for many years has been studying the constitution, motion and distances of the stars by the use of spectrograms made with the large reflectors on Mt. Wilson.

Desired a Pie; Shot Chickadee; Has to Pay Fine

[EXCLUSIVE DISPATCH]

NEW YORK, Nov. 29.—It cost Vincent Capture of West Chester county $25 for shooting a songbird in order to make a holiday pie for Thanksgiving.

When Deputy Game Warden Thomas Wade and another warden today found him shooting they discovered a chickadee in his hunting bag.

As soon as Capture was captured he was taken before Judge Haskett in Sommers and charged with violating game laws. The fine, penalties and costs brought the fine to $25. Capture gave his address at Wendover avenue, The Bronx, but asserted he was visiting relatives near Sommers. The bird was taken away from him so he did not get any pie after all.

American Ships to Aid Check on Immigrants

[BY CABLE—EXCLUSIVE DISPATCH]

[Copyright, 1923, Public Ledger.]

LONDON, Nov. 29.—United States shipping lines have accepted in principle a scheme the British companies are inclined to adopt to avert the monthly immigration rush to Ellis Island.

The plan is an adaption of the Washington suggestion that the American consuls in Britain shall vise passports and carefully check up the quota while traffic shall be divided proportionately between the competing companies.

LEAGUE OF NATIONS URGES PROPOSITION

ALL STATES ASKED TO SIGN ARBITRATION PLAN IN TRADE DISPUTES

[BY CABLE AND ASSOCIATED PRESS]

GENEVA, Nov. 29.—A letter has been sent to members of the League of Nations by Sir Eric Drummond, the Secretary-General, urging all governments to subscribe as soon as possible to the protocol applying the arbitration clause to commercial contracts. The decision to open this protocol to the signature of all States, irrespective of their League affiliations, was reached at the September meeting of the assembly. The custom of inserting an arbitration agreement in commercial engagements is spreading in various countries.

The aim of the League is to push this movement further by centralization and universal accord. Eight governments have signed the protocol up to date. It goes into force when ratifications by two governments have been registered with the secretariat of the League at Geneva.

Navy Provides Special Feast for Sailormen

Thanksgiving Day at Los Angeles Harbor was quiet. All business houses were closed and all Navy men were aboard their ships until after the dinner at noon.

It was estimated that more than 15,000 pounds of turkey was served to the 10,000 stationed on the ships in the harbor. Plans for the feast were made by the Navy chefs for weeks in advance, so when the day arrived everything went according to schedule.

In the afternoon many of the sailors obtained leave and a general exodus to the automobile races at the Beverly bowl took place.

VETERANS TO SEE GAME

Civil War Men To Get Seats at Gridiron Clash

By a "Times" Staff Correspondent

PASADENA, Nov. 29.—Sixty members of John Godfrey Post of the Grand Army of the Republic will witness the East-West football game played in Rose Bowl New Year's day for the first time and each veteran will receive his seat free of charge.

Recently the G.A.R. veterans sent a written request to Tournament of Roses directors, asking that they be allowed to see the much-talked-of football game. They cited the fact that they had undergone many hardships while fighting for this country and now nearly all who are left are living on pensions too small to allow them to pay the admission price. They further declared that although they were all in advanced years, they still had enough "red blood" in their veins to make them anxious to witness a gridiron exhibition.

The Tournament of Roses directors today granted the veterans' request for tickets.

THIEF GETS SURPRISE

Woman Sees Him About to Steal Costly Apparel

Mrs. S. M. Farrell's desire to get a coat to wear during an automobile ride probably saved her the loss of $5000 worth of clothing and furs last night. Entering her home at 1918 West Sixth street after dinner with a party of friends, she surprised a burglar who had bundled up the clothing and furs ready to carry away.

Mrs. Farrell uses the upper rooms of her home as a shop where she sells dresses and furs. The burglar had tied up most of the stock in trade. Surprised at work, he dropped the bundle in his arms, brushed past Mrs. Farrell, ran down the stairs and escaped. Detectives White and Carr are investigated.

Held in Theft From Offering Box of Church

[EXCLUSIVE DISPATCH]

NEW YORK, Nov. 29.—Louis MacAuley, 22 years of age, who lived at Mills Hotel, No. 1, West Broadway and Bleecker street, and says he is unemployed and ailing, spent Thanksgiving afternoon and night, a prisoner in the West 100th Street Police Station. He was arrested in the Church of the Holy Name, Ninety-sixth street and Armsterdam avenue, charged with looting the Blessed Candlebox.

Hughes O'Hara, the sexton, says he caught MacAuley taking $22 in nickels from the box. A passer-by saw O'Hara and MacAuley struggling and summoned a policeman. Detectives say MacAuley admitted looting a similar box in the Church of the St. Carmelite Fathers earlier in the day, to purchase a Thanksgiving dinner.

The police, however, say MacAuley has a record of stealing about $50 weekly by looting contribution boxes regularly every seven days.

PUGILIST HELD AS RECKLESS DRIVER

[BY A. P. NIGHT WIRE]

BISBEE (Ariz.) Nov. 29.—James Sacco, a Los Angeles pugilist, was held in jail here tonight on a charge of reckless driving filed by Deputy Sheriffs who investigated a collision late this afternoon between a car driven by Sacco and a smaller car driven by Charles Hannan, a rancher. The collision occurred on the Bisbee-Tombstone Highway. Leonard Guess, 16 years of age, who was riding in the Hannan car, received injuries that may necessitate the amputation of one leg.

Used Khaki in 1848

The Persian language contains the word "khak" meaning earth or dust. The English derivation is spelled "khaki," meaning earth colored. Hence we have khaki cloth which, being like the dust, renders the wearer inconspicuous.

Khaki cloth was first used by the British Army in India during the year 1848, by both the English and native troops. So satisfactory was the record of this cloth, that drill or holland, whatever its color, became the universal dress of the British troops in India and Africa.

Or a Football Coach

"So you think a college education is a good thing for a boy."

"Great! Fits him for something in life. If he can't make one of the big ball teams, he can often land a job as a professor."—[Boston Transcript.

SUBSTITUTE BOOKED FOR OPERA ROLE

Super of Sixteen Years Ago to Sing Opposite Galli-Curci

[BY A. P. NIGHT WIRE]

CHICAGO, Nov. 29. — Sixteen years ago a college boy, engaged as a supernumerary, carried a spear in one act and blew a trumpet with the stage band in another in a performance of "Aida," given by a traveling grand opera company at the Auditorium Theater.

On Monday night, Ralph Errolle, who at that time was attending Racine College, now an American tenor, will sing opposite Amelita Galli-Curci in a performance of "Lakme," in which she will make her first appearance of the season with the Chicago Civic Opera Company.

Errolle, a native Chicagoan, was engaged to sing the role of Gerald in "Lakme," when the managers of Tito Schippa, who was to sing opposite Galli-Curci Monday, informed the management that Schippa is ill on the Pacific Coast and will not reach Chicago until December 4.

No. 215 VICTROLA $150

The latest model flat-top Victrola, which we recommend as a Christmas gift, is a superb instrument, distinctive in cabinet design and highly perfected in mechanism and tone quality.

LIBERAL TERMS ARRANGED

A Victrola for every home, at a modest price.

Records Out TODAY

—TWO STORES—

SOUTHERN CALIFORNIA MUSIC COMPANY

806-808 SOUTH BROADWAY

332 SOUTH BROADWAY

Other Stores: Long Beach—Riverside—San Bernardino

BRANDSTATTER'S CRILLON Cafe

Eighth St. Near Broadway

(Formerly Marcell Cafe)

Buffet Dinner

$2.00

Daily From 5 P. M. to 9 P. M.

No Cover Charge

No Dancing

Buffet Luncheon

Daily From 12 to 2 P. M.

$1.00

The trip to take - NOW!

Down the Coast to San Diego

It's a pleasant trip to a delightful city, only 130 miles distant. You can come by Santa Fe Railway, by Admiral Line, or Los Angeles Steamship Co., or by automobile over a paved highway that follows the ocean shore for 70 miles.

Nowhere else in Southern California will you find such an ideal setting as San Diego possesses. Ocean, bay and mountains, with their stimulating activities, are at the very doors of the city, and the sun shines nearly all the time.

You'll like San Diego, whether you are looking for the ideal home city, or a place for winter sojourn. Visits to great navy and aviation stations, and to places around which the earliest history of California was written; beautiful Balboa Park, with its daily open air pipe organ concert and stately structures; hunting, fishing, yachting, golf, motor trips to upland resorts, and other diversions are yours to enjoy, for you will want to be out of doors every minute of the day.

Accommodations are ample at the many modern hotels and apartment houses, and the rates are reasonable. Bring your trunk and arrange to stay all winter.

Make your plans now. You'll be glad you came to

San Diego California

Send the coupon for the booklet "A Fascinating Story of San Diego, California"

San Diego-California Club Information Bureau in Los Angeles

The San Diego California Club maintains an information bureau in the Los Angeles Chamber of Commerce. Call and get acquainted. Those in charge will gladly advise you regarding your trip to San Diego.

San Diego-California Club
470 Chamber of Commerce Bldg.
San Diego, California.

Gentlemen: I should like to read your fascinating story of San Diego, California. Please send me your free booklet.

Name _____

Street _____ City _____

Demand BAYER ASPIRIN

SAY "BAYER" when you buy—Genuine

Unless you see the "Bayer Cross" on tablets you are not getting the genuine Bayer Aspirin proved safe by millions and prescribed by physicians 23 years.

Colds Headache Neuralgia Lumbago
Pain Toothache Neuritis Rheumatism

Genuine

Accept only "Bayer" package which contains proven directions.

Handy "Bayer" boxes of 12 tablets
Also bottles of 24 and 100—Druggists

Aspirin is the trade mark of Bayer Manufacture of Monoaceticacidester of Salicylicacid

NORWEGIAN WRITER IS HERE

Author, Who in Youth Was Poor Fisherman Near Arctic Circle, in City to Gather Novel Material

The fishermen who eke a living from the cold, damp ocean under the Arctic circle near Lofoden, the true inwardness of American democracy, Frank Norris, Jack London, the enthusiasm with which the people of this country pursue art—all these subjects and several others were discussed in rapid succession by Johan Bojer, Norwegian writer, author of "The Great Hunger," "The Last of the Vikings" and other novels popular here, upon his arrival in Los Angeles yesterday.

Mr. Bojer, who is a guest at the Biltmore Hotel, speaks good English as well as French, German and Italian, but he prefers his mother tongue and most of what he had to say was expressed in that language.

Last night he lectured before the final chapter of Sons and Daughters of Norway, Norwegian Lodge, at the Mary Louise Tea Room, his subject being Norwegian folklore.

NATIVES STUDIED

He is in the United States primarily to learn how his countrymen are progressing in their foreign environment, and to gather material for a new novel to be a sequel to his last book, "The Last of the Vikings."

This novel, which has proved unusually popular, not only in America, but in France, England and other European countries into whose languages it has been translated, is a picture of the life of the fisher folk in the northern part of Norway, who gain most of their livelihood from the cod fisheries on the Lofoden banks. It has no particular plot, but abounds in thrilling scenes from the life of the descendants of the ancient Vikings in the battle with poverty, the cold of that Arctic region and the ferocious ocean which rages off the rugged coast.

The author has been encouraged by film producers in his plans to have this novel reproduced on the screen, and during his stay in Los Angeles will make arrangements to carry out this enterprise.

"It occurred to me that the life in this country of the Lofoden fishermen, thousands of who have left their homeland and have become American citizens, should furnish material almost as interesting as their life in Norway," said Mr. Bojer. "I have not been disappointed in this expectation.

"What has struck me particularly during my visits to the various settlements of my countrymen in America is the contrast between their present and their former mode of existence. Families, who in Norway were forced to live in one meagerly furnished room I find here settled in houses with every modern convenience, and surrounded by hundreds of broad acres yielding sufficient returns to maintain a small army. Compared with their former condition, these people are royally situated.

Mr. Bojer is thoroughly familiar with the life he depicts in "The Last of the Vikings," for he was born and brought up among these people. One of the things that amused the author very much while visiting the settlements of his countrymen here, was the incongruity between their surroundings and the personal appearance of some of them.

When he was 17 years of age, Mr. Bojer discovered literature. "I read Bjornson and Ibsen and many other authors and resolved their sort of work suited me better than trying to induce the elusive cod to come in out of the wet," he said. "I spent some time in the schools of Norway and later lived for several years in France, Italy, Germany and other continental countries. After a while I was writing books myself."

Mr. Bojer says it took a long time before the people of his home village really understood what line of work he was engaged in. He was away most of the time and when he returned for a visit he was dressed in a white collar and other articles of apparel sported only by the priest, the lensman or the doctor, yet he was none of these. They were told he wrote books for a living, but they couldn't understand this because he never tried to sell books.

"Finally I wrote a series of articles for L'Illustration, the Paris magazine, which sent an artist to my home place to draw some of the scenes described in my writings. This made the home people feel there must be something in this writing business after all, when they saw a man coming all the way from Paris to draw pictures, but they were not quite satisfied until the Century Magazine of New York sent an artist to illustrate th escenes in 'The Last of the Vikings.' That settled it. My business must really amount to something after all when artists would come from both Paris and New York."

SALESMAN ADMITS HE STOLE RARE VOLUMES

A book salesman's fastidious taste for rare and expensive volumes caused him to celebrate Thanksgiving in jail, according to Officers Page and Neece of the Hollywood police, who arrested Raymond S. Webb, 1835 North

Johan Bojer

Kenmore avenue, yesterday, on a charge of burglary. Webb is charged with entering the home of Mozart Maskiewitz, 2130 Vista Del Mar, through an open window and taking, among other things, a highly prized copy of the first edition of "Jurgen," "The Poem of Lucretius," Shakespeare's Sonnets, "The Glory That Was Greece" and "The Kingdom of the Pearl," all in expensive bindings. He is also accused of taking a fur-lined overcoat and an opal ring. Webb has confessed to the burglary, according to the report made by the Hollywood officers. Webb was acquainted with Maskiewitz and was aware of his collection of choice books, the report stated.

CARD IN MAILS 12 YEARS

DULUTH (Minn.) Nov. 29.—Twelve years was the time required for a postal card mailed at the Duluth postoffice in August, 1911, to reach Marinette, Wis. The card was addressed to Lawrence Bergstrom, Marinette druggist. The sender was Clarence Bergstrom, brother of the receiver, who died five years ago.

DANCE HALL BOUNCER SLAIN

[EXCLUSIVE DISPATCH]

MIAMI (Ariz.) Nov. 29.—Leon Ponce, a dance-hall "bouncer," has died in the County Hospital from wounds made by a stiletto in the hands of a diminutive Mexican candy maker, Concepcion Bacanegra, who is in custody. The prisoner says he acted in self defense.

WOMEN JURORS IN TULARE NEXT

Decision to Use Them With Men in 1924

Porterville to Examine for Near Postmaster

Oil Expected at Poplar; Well Down 1800 Feet

VISALIA, Nov. 9.—Tulare County Supervisors have served notice on Masonic lodges of Visalia that with the first of the year it will be necessary for the county to use all of the Masonic Temple Building, purchased some time ago from the Masons, and that the lodges will have to find another meeting place.

This decision followed declaration by judges of the Superior Court that doubts might be raised as to the legality of any verdict returned by a Tulare county jury drawn from a trial-jury list composed only of men, as in past years, and the decision of the Supervisors to include women in the 1924 grand jury.

This decision means that the county will make use of the additional rooms in the building used by the jurors in accommodating women jurors. It is thought likely that it will stimulate building plans for the local Masons who have been discussing the erection of a new temple for some time. Until now the county has not opposed the Masonic meetings in the old temple building.

POSTMASTER EXAMINATION

PORTERVILLE, Nov. 29.—The term of George C. Murphy as postmaster of Porterville expires on February 11, 1924. Examination of applicants will take place here under direction of postal inspection on December 21, according to telegraphic information from Washington, D. C.

Under the postoffice rules the examination is for the guidance of the President in making an appointment. The three highest will be considered for appointment. So far there are but three applicants for the local position. They are: Edward F. Halbert, Robert Horbach and Edgar Loyd.

DRILLING AT POPLAR

POPLAR, Nov. 29.—"Passed the 1800-foot mark and still going strong," was the message received today from the Porterville Oil and Gas Company well, one mile south of Poplar. Three crews are working eight-hour shifts, seven days a week. The drill is still sinking into blue shale formation, with traces and streaks of sand, some of which carry a volume of oil and gas. Neither oil or gas is near producing quantities, but the geologist's estimate that oil will be found at a depth of 2500 feet, or only 700 feet more, is encouraging to workers.

This company has the support of a number of Porterville stockholders and feels that a thorough test will not be made if oil is not found at the 2500-foot mark, and is prepared to go to a depth of 3000 feet. A ten-inch casing is being put down and will be carried to the top of the oil, according to present plan.

WRESTLING AT TULARE

TULARE, Nov. 29.—Final arrangements have been completed for the Bull Montana-Jimmy Londos wrestling bout to be given here this evening at the I.D.E.S. hall, according to Promoter Pete Busukos. Charlie Olson of Portland will grapple with Buzukos in the second event. Two four-round boxing preliminaries have also been arranged.

Midland Trail Boosters Speed Highway Plans

PORTERVILLE, Nov. 29.—"With a united front, a united county and a united effort, the 'Mt. Whitney Midland Trail,' will become a reality," declared Supervisor F. M. Pfrimmer, addressing directors of the Porterville Chamber of Commerce at their regular luncheon.

Supervisor Pfrimmer declared that application had been made to the State Highway Commission for about $200,000 as the State's share in construction of the road, this amount being about half of the estimated cost of the mountain road, according to figures of Laurence O. Move, Tulare County Surveyor. H. C. Carr, Edward F. Halbert, J. A. Trowbridge, S. I. Braderick and F. P. Cunningham were named a temporary committee to secure a general county committee, representing various business interest and civic groups. This general county committee will be asked to attend the meeting of the State Highway Commissioners when the proposed road application comes up for consideration.

Supervisor Pfrimmer also told the directors that now was the time to build the road to the new Tulare county park, the Mountain-Summer Home district, above Milo. He said the best route would be from Camp Nelson, a distance of eight and one-half miles to Summer Home on the northeast. The grade would not go above 7 per cent and most of it would not be above 4 per cent, while cost is estimated at $40,000. This route is considered more economical than the Bear Creek route, and as the Maccabees are considering leasing the site for a summer camp, Pfrimmer urged construction of this road at once.

CELEBRATION SUCCESS

DINUBA, Nov. 29. — Dinuba's celebration of Armistice Day cost the city $136.62, according to report of Dr. C. A. Tillotson, who had it in charge. The amount collected from the public was 88 cents in excess of that sum, and the disposition of this balance has not been decided upon. The expenses covered decorations, music, printing, prizes and miscellaneous materials.

BLAST VICTIM DIES

After two weeks in the hospital, when little hope was held for his recovery, Joseph Bohsensteingel died yesterday of injuries suffered in a dynamite explosion on the 16th inst.

Bohsensteingel, an employee of the Cleveland Mining Company, was working with the blast crew near Big Pine when a premature explosion caught him unaware. He was taken immediately to the Golden State Hospital. His body was yesterday removed to Edwards Brothers' undertaking parlors.

Bullock's — Broadway—Hill and—Seventh — "One o'Clock Saturdays"

An Event! Collegienne Coats Richly Fur-Trimmed—$24.75

And, Without Fur, Fine Panvelaine Coats—Equally Special at $24.75

—Right at the beginning of Winter-coat-time, Bullock's (by reason of skillful merchandising and expert selection) offers these stunning Coats for high school and college girls—Coats which, as soon as you see them, you'll know are worth far more than the Bullock price of $24.75.

—Fur-trimmed coats of English Cheviots and deep-piled Lustrosa.

—The *Cheviots*—in semi-sports styles have smart collar and cuffs of wallaby. They come in effective tans and gray and are fully lined with serviceable Venetian cloth.

—Those of *Lustrosa* are more dressy, with clever insets of self fabric and fashionable collar and cuffs of kolinsky-dyed wolf—also lined with well-wearing Venetian.

—And the *Self-trimmed Panvelaine Coats* are cut in three of the season's preferred models—wrap-around, box and single-breasted. In French blue, tangerine and old gold as well as tan, brown and navy blue—finished with stitching and richly lined with silk.

—All these wonderful Coats in sizes 12 to 16 years—today—at Bullock's High School and College Girls' Section—$24.75.

—Bullock's Fifth Floor

Bullock's — Broadway—Hill and—Seventh — "One o'Clock Saturdays"

Remnant Friday Today, at Bullock's

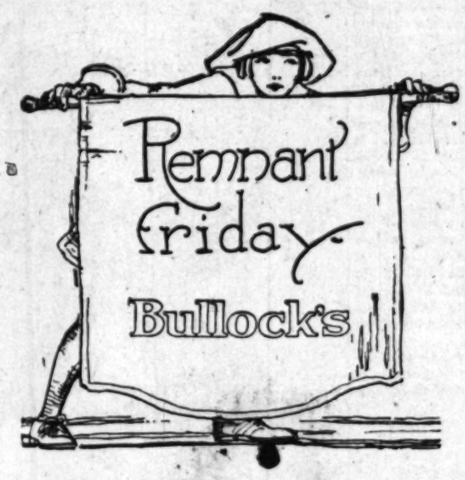

—Little more than the merest reminder is necessary—so firmly established in the minds of Los Angeles women has become this "Day for Savings", at Bullock's.

—Particularly significant is this Remnant Friday of November—in the midst of Gift Selecting Time.

Of Greatest Importance: The Thousands of Yardage Remnants

—The usual wonderful assortment of thousands of usable lengths of almost every sort of material of the season at Bullock's.

—But infinitely more important this Remnant Friday because of their Gift Making possibilities. Think of the myriad attractive gifts which you can make from these short lengths of materials.

—Think of the savings—on gifts made from these extremely low priced fabrics! As well as usual things for which you may desire them.

Remnants of Velvets
Remnants of Silks
Remnants of Cottons
Remnants of Linens
Remnants of Ribbons
Remnants of Trimmings
Remnants of Draperies
Remnants of Woolens

For Women—Children—the Home Are These Emphasized Offerings:

—Just a few of the innumerable values all through the store, which Remnant Friday brings forth.

—It is impossible, of course, to mention everything. These few suggestions should stimulate your imagination of the many things to interest you--Today--Remnant Friday—at Bullock's.

For Women:

Dresses, $17.50, $27.50
Skirts, $2.50
Suits, $15.00
Misses' Dresses, $17.50, $27.50
Misses' Coats, $10.00
Misses' Skirts, $1.95
Hats, $1.95, $3.95, $7.95
Brushed Wool Sweaters, $4.95
Brushed Hats and Tams, $1.95
Fabric and Silk Gloves, 50c
Slippers and Oxfords, $6.85
Wash Dresses, $2.45
Silk Camisoles, 50c
Muslin Gowns, 50c
Crepe and Muslin Vests, 50c

For Children:

Girls' Knitted Suits, $9.75
Girls' Shoes and Pumps, $2.00
Girls' Sweaters—coat, tuxedo, slip-over—95c, $1.95, $3.95, $4.95
Girls' Gingham Aprons, 95c
Girls' Pongee Tussah Gowns, $2.25
Girls' Outing Flannel Sleepers, Gowns and Pajamas—50c to $1.95

For the Home:

Linen and Cotton Table Damasks Reduced
Odd or soiled Table Napkins and Lunch Cloths, reduced
Inlaid Linoleum Remnants, 90c, $1.10, $1.35 sq. yd.
Printed Linoleum Remnants, 75c sq. yd.
Sample Pieces Linoleum, $1.00.
Carpet Remnants, Greatly Reduced

—Remnant Friday—Today—Bullock's. Come Adventuring! See what surprising values you find—in yardage, of course—in many other things, too.

PUBLISHERS:
THE TIMES-MIRROR COMPANY
OFFICERS:
HARRY CHANDLER, Pres. and Gen. Mgr.
MARIAN OTIS CHANDLER, Vice-Pres. and Secy.
F. X. PFAFFINGER, Treasurer.
HARRY E. ANDREWS, Assistant General Manager and Managing Editor.
Harry Chandler, Marian Otis Chandler, F. X. Pfaffinger, Mabel Otis Booth, Harry E. Andrews, Directors.

Los Angeles Times

EVERY MORNING IN THE YEAR
DAILY FOUNDED DEC. 4, 1881—42ND YEAR

Average Circulation for every day of October, 1923 141,975
Average Circulation for Sunday only, October, 1923 155,875

OFFICES:
New Times Building, First and Broadway.
Branch Office No. 1, 521 South Spring Street.
Washington Bureau, 504 Hibbs Building.
Chicago Office, 111 West Monroe Street.
New York Office, 285 Fifth Avenue.
San Francisco Office, 742 Market Street.
Paris Office, 159 Rue Saint Honore.

LOS ANGELES (Loce Ahng-hayl-ais)

MEMBER OF THE ASSOCIATED PRESS
The Associated Press is exclusively entitled to the use for republication of all news credited to it or not otherwise credited in this paper and also the local news published here within.
In addition to the above offices, The Times is on file and may be found by European travelers at the following places:
420 Rue St. Honore, Paris.
125 Pall Mall, S. W. I., London.
Hotel Excelsior, Rome.

The Times aims at all times to be accurate in every published statement of fact. Readers who discover any important inaccuracy of statement will confer a favor by calling attention of the Editorial Department to the error.

MADE IN GERMANY

Toys from Germany are having a better welcome from Santa Claus than they did a few years back.

OH, THOSE EXPERTS!

A committee of experts has just examined the Tower of London and declared it to be perfectly safe. Yet just think how many people haven't found it so! Wouldn't you like to see 'em go and try to tell that to Sir Walter Raleigh?

REPARATIONS

Milton Hershey, chocolate king, is going to leave $60,000,000 for industrial schools for orphans. That is fine enough to arouse everybody's admiration. Still, in these days of reparations, shouldn't Mr. Hershey devote that money to the establishment of children's free dental clinics throughout our land?

THOROUGH JOB

That Philadelphia lady must have taken a correspondence course in a school of efficiency. She caught her husband in an apartment with his stenographer and promptly shot and killed them both. Without further delay she had herself acquitted by a jury and forthwith proceeded to collect $35,000 insurance on the husband's life. As the original clean-up woman she would score rather high.

OIL TO BURN

Of course, oil is supposed to burn, but there is an awful lot of it consumed every year without any return. The Bureau of Mines, which has kept record of only the more important conflagrations, reports the destruction of nearly 15,000,000 barrels of petroleum and 5,000,000,000 cubic feet of gas in fires—accidental or careless. From 1918 to 1920, inclusive the loss in fires involving tanks, pipe lines or refineries exceeded $15,000,000. A general survey is on for the purpose of placing the industry on a safer plane. It is probable that, with intelligent and proper understanding of all the hazards, a substantial reduction in the annual waste from fire could be assured.

OVERSEAS FLIGHT

Spain is going to have a Zeppelin airship service between Seville and Buenos Aires. The agreement between the Zeppelin interests and the Goodyear corporations in this country will not interfere with the construction work for Spain. Private capital inspires this overseas venture, but it is understood that the lines and equipment will revert to the Spanish government after a certain number of years. Covering a distance of more than 6000 miles, this South American trip will be the longest line of regular traffic in the world. It will be an impressive link between the Old World and the New. Spain established the first regular communication by sea and proposes to repeat by air.

MOVING ON

This is the season when many cities hold what they call a clean-up of the criminal and undesirable element. Which is very commendable, when it is in reality a clean-up. But generally it isn't. It is simply a moving-on, a swarming of the wasps and hornets.

Thus Sioux City advertises that as a result of "a drive on undesirables," forty hobos were ordered to leave the city within twelve hours or serve one year in jail. They are now on their way rejoicing "to the warmer climate of the Southwest."

A few more items like this one—which could no doubt be culled from the newspapers of the East and Middle West—throw an illuminating light on the crime problem of Los Angeles and the Pacific Coast. How many other similar contingents of undesirables may be moving on to this warmer climate as an alternative to going to jail?

Of course there is neither sense nor justice in this method of shelving a serious responsibility. Passing the buck to the next city is a slipshod device for cleaning house. It is as slovenly as sweeping the dust and refuse from one's own rooms and leaving it piled up in the neighbor's front yard.

Making an intercity football of the hobo and the vagrant neither improves their morals nor the morals of the last city they ultimately land. To which moving-on the Pacific Ocean appears to be the only limit. So the undesirable reaches his goal in the West by a series of successful forward passes.

New York goes a step further in this moving-on process. A head line in the New York Times declares, "Known Criminals Must Leave City." The Tribune describes the way the police are combing the dark places and driving all known criminals out of town.

Those who know the brand of thug and gun-man and strong-arm artist raised in the metropolis will sympathize with the surrounding cities that must shelter for a while these "known criminals." Society surely can devise some more efficient way of dealing with vagrant criminals than politely and solicitously passing them on to enjoy the hospitality of cities that are trying to keep themselves clean and uncontaminated.

PLAYING WITH FIRE

When a people grows lax in its respect for the law, as a duty, a condition is created that inevitably leads either to license or absolutism. Representative government is a government by the people themselves. The laws are the expression of the will of the majority; and any minority that opposes itself to the popular will must be converted or suppressed.

Frequent attempts have been made in this country by certain classes to arrogate to themselves the right of nonobservance of laws which interfere with their personal tastes or what they term their personal privileges. They often speak of personal liberty. But it is a misnomer; for liberty only confers the right to live undisturbed so long as one violates no law.

Probably the Eighteenth Amendment has been violated more often and more flagrantly during the last five years than any other section of the Constitution. At times it has approached a national scandal. But every violation has been either a willful attempt at law-breaking or the result of a mistaken understanding of that much abused term personal liberty.

No one possess under the Constitution, no one can possess the right or the privilege to violate a written law. That one does not believe the Volstead Act should have been passed is simply an indication that his personal opinions are contrary to the will of the majority. Those who argue that it does not express the will of the majority are either stupid or are attempting to mislead others.

The Volstead Act conforms in every sentence to the Eighteenth Amendment. It has been tested through appeals to the Supreme Court and not found lacking. California ratified in a general election a law providing for State enforcement. It is the expression of the will of the people of the United States as a whole and of the will of a majority of the citizens of the State of California. Every loyal citizen of the State and of the nation can demand as a right that it be enforced; and every citizen who violates its provisions strikes a blow at constitutional government.

Enforcement of this act is rendered doubly difficult by the tolerance displayed by many concerning Volstead Act violations. One cannot make fish of one law and fowl of another. No law can be violated with impunity.

The Times did not advocate the adoption of the Eighteenth Amendment; but The Times did advocate the passage of the State Enforcement Act; because it believed that the government and the people of California should give their undivided support to the enforcement of every Federal law.

And The Times cannot be true to itself and to those who make its publication possible if it remains silent when a little minority persists in repeated and flagrant violations of this or any other Federal and State law.

When the "Green Mill" was entered by the officers of the law one night last week scores of persons were found there openly violating the Volstead Act. And the violators were not all those who constitute what is commonly referred to as the criminal element, although members of this class were among them. Men and women were present who are wont to boast that they are law-abiding citizens. But their actions belied their words. They represent a class that says "I believe in law enforcement; but—."

There can be no "buts," no exceptions to strict law enforcement, if security to life and property under constitutional government is to endure. These Volstead Act violators have, through the persistent example they set, brought the good name of the United States as a whole into disrepute. Other peoples are losing their respect for representative government through reading of the Volstead Act violations in this country. They say that a government which cannot enforce prohibition must be hopelessly weak; and they are losing their respect for American institutions.

There can be no "half-way" house" in law observance and law enforcement. If one has a right to disregard the Volstead Act, another has an equal right to disregard the act which makes taking that which belongs to another a crime. Both acts emanate from the same source, the will of the majority. He who violates the one sets an example and furnishes a precedent for his neighbor to violate the other.

A GENTLE REMINDER

The smallest amount of alimony on record was recently awarded in a San Francisco court, when Judge Fitzpatrick granted a divorce to Mrs. Frances Segel. When it came to the matter of finances, the harassed lady demanded the heavy sum of one dollar a year from her recreant spouse. The judge, accustomed as he was to having fair divorcees levy all that the traffic would bear, and a wee bit more besides, was properly stupefied at this mild request.

"Why such a small sum?" inquired the jurist, and the ex-wife opined that "if he is compelled to pay me a dollar every year of his life, it will remind him of how mean he was to me when he used to call me names and stay out late."

This seemed like a fine line of logical reasoning to the judge, and he gladly granted the dollar to the fair supplicant, and John Segel joined the ranks of the dollar a year men. Every January he will have to reach down into his strong box and bring forth a dollar for the benefit of his whilom wife. Supposedly he will suffer agonies of shame and remorse at this time, and will never have a chance to forget his misdeeds, as the shining silver cartwheel will be a yearly reminder of his past actions.

But most people will have a sneaking sympathy for the erring spouse. Any one who could think up such a petty revenge perhaps deserved a few of the pet names he bestowed on her. Divorce courts should be used for the purpose of separating warring couples, but not perpetuating their grudges and spites.

DIMINUENDO

Reports cabled to England about Lloyd George's Cleveland meeting in this country imply that reporters varied considerably in mathematical attainment.

The Daily Chronicle had it that "According to a most careful computation by the city authorities 40,000 persons were assembled." The Chronicle is a Liberal organ.

The Daily Telegraph, moderate-Conservative sheet, said "His audience was the largest since reaching America and 30,000 people were standing before him."

And the London Times, ultra-Conservative organ, declared "Mr. Lloyd George at Cleveland yesterday addressed an audience of 25,000 persons."

Across Their Path

[Protected by George Matthew Adams.]

NIETZSCHE IMPROVED ON

Dr. Samuel J. Holmes, professor of zoology at the University of California, has propounded a wild scheme for improving the quality of the human race. It proves anew that college professors can be highly impractical in dealing with real life.

Dr. Holmes announces the well-known fact that the better families have too few children and the unfit far too many. His method of remedying this situation would be to compel the prosperous who have good heredity to present their country with from anywhere to eight or ten children. But the weak-minded, the shiftless or crippled would have their infants taken from them. These would not be confined in institutions, but the Spartan practice of exposing them so they should die would be the method employed. The savant declares that "the world today can learn lessons in eugenics from primitive peoples who eliminated epileptics, idiots, lunatics and persons afflicted with incurable ills, while weak, deformed and sickly children were also put to death so that the stock of the race might not be weakened."

Some of the other measures for improving the race advocated by the professor are "more rigid laws against intermarriage of races," a bit hard on Americans, where so many are a mixture of three or four races; mental tests for immigrants, elimination from society of persons of unbalanced intellects and diseased bodies as a means of preventing reproduction among these classes and "eugenic marriages" for romantic young people.

All eugenists dream of the day when marriages according to their prescribed system will be the order of the day. But that time will never come, for, sad as it is, young people usually marry for love and happiness and give no consideration to the types of physique and mentality that are to follow after them. The beloved's great-grandfather might have been quite a low citizen, but that does not deter the fair maid from tripping to the altar with his descendant.

It is significant that all the eugenic theories are advanced by venerable old men who have lost contact with the world, but the debutante at a dance does not pick her partners because they are fine specimens from a eugenist's standpoint. And everyone knows that no young girl ever attended a ball without a thrill of anticipation that perhaps this night Prince Charming would be numbered among the unknown guests.

THE ETERNAL RACE

The University of Arizona has been gathering statistics in an endeavor to settle once and for all the moot question as to which is the more intelligent, a man or a woman. The professor in charge of the investigation finally decided that women displayed far more intelligence up to the age of 25, but after this period the man usually caught up with her and far outstripped his fair competitor in the matter of mental attainment. The female intellect just sort of shriveled up after the quarter of a century mark was reached, but mere man continued to climb the heights of intellectual attainment.

He gave as a reason for this the fact that the woman is usually married by that time, leaning on some one else for support and sheltered and protected from the world. Biology shows that sheltered, protected animals that do not have to rely on their own prowess for a livelihood rapidly deteriorate, and become less alert. However, he has a word of hope for the downcast feminine contingent.

When the women are not sheltered, they are far superior mentally to the men, just as they outshine the boys in high school and college. He sees a dark future for the masculine sex when all the wives obey that cosmic urge to sally forth and earn a salary of their own. If the men hustle they can keep up with the girls in the mental race, otherwise they will drift into a position of inferiority. Perhaps it was an unconscious apprehension of their impending downfall that led men to object so virulently some years ago to women invading the business world. To the average person, unarmed with statistics, the intellect of the two sexes seems about the same. They could both be a bit brighter and more intellectual without hurting anything. The college graduate is wont to think that he has a corner on all known erudition and need improve his mind or glean new information no more. The result is sad, regardless of sex.

COLORED OPULENCE

One of the spiffiest weddings ever held in America was recently celebrated in Harlem. The decorations and acessories for the church ceremony alone cost $20,000, and the 9000 invitations issued to witness it are said to have been sent to practically every country in the world. The participants in the ceremony were Miss May Walker Robinson, daughter of the richest negress in the world, and Dr. Henry Gordon Jackson of Chicago.

Blase old New York has seldom been treated to such a display of magnificence, save when the daughter of one of the famous, wealthy old families espoused a foreign title. Police restrained the multitude, who lined the sidewalks, while costly limousines rolled up and discharged their faultlessly garbed guests. Furs and jewels in profusion bedecked the forms of many of the women. Never before in the United States had a negro wedding been held in such magnificent style, and few have been the white ones that have equaled it.

The bride was the daughter of Madame C. J. Walker, the negro woman who made a million dollars out of the preparation she invented to take the curl out of negroes' hair. Just as her white sisters spend their surplus change on having a frizz cooked into their straight locks via the permanent wave, so does the colored belle have her natural kink removed. Whatever we haven't is what we crave, whether we be of African or Anglo-Saxon descent.

RIPPLING RHYMES

ANOTHER DRIVE

Our village needs a modern dump and boosters come and say, "You sit here idly by the pump and dream your dreams all day; why not get up, like us, and hump and make existence pay? Go, chase yourself from street to street, go, scoot from store to store, and ask each delegate you meet for seven bucks or more; then we shall have a dump complete; just watch our village soar. The live wires of the town are out to nail the shining scad and you may hear the boosters shout when they surround a lad and he's a traitor who will flout this chance to help the grad. So gird, we beg, your priceless loins and on this mission go, and shake your neighbors down for coins, for packages of dough; our town will then eclipse Des Moines and likewise Broken Bow." "Ods bodkins," I make reply in brief but stirring rhymes, "for this fair town I'd gladly die some forty-seven times; but I will not approach a guy and bone him for the dimes. Far better let the village slump and sink among the weeds, far better do without a dump if dump the hamlet needs, than bother every toilworn chump for twelve or eighteen seeds. I'd rather see the town go hang—this town that seems to thrive—than join a weird leg-pulling gang or back a live-wire drive; my neighbors I will not harangue to get four bucks or five."

WALT MASON.

PEN POINTS

More than 90 per cent of a blanket of new snow is sometimes made up of air. And there is a lot of hot air telling about it, usually.

There is to be a fight between the English protectionists and free-traders in the approaching election. Looks like old times in the United States.

It has been figured out that 500,000 years ago man was able to laugh. But what was there to laugh at so long ago? Bryan was not running for the Presidency.

Everybody is throwing off his disguise. The Prince of Wales is no longer Baron Renfrew, and Bill McAdoo admits that he might be induced to make the race for that nomination.

A man driving a one-horse sulkey was the sensation of the hour along North Spring street. And the funny thing about it was that he tried to guide the critter by holding out his hand.

This is the "croocial" week, the last before the election, in a number of States. In Kentucky, where a Governor is to be chosen, the women will vote for the first time in a State election.

President Coolidge is out for a walk every morning by 6 o'clock. The old habit taught him when he was trying to assist his father make a living on a stubborn Vermont farm still clings to him.

The definition of a gentleman as being one who would not willingly offend another has never been surpassed in terseness and truth. It covers the ground as Zev did at Belmont Park the other day.

If David Lloyd George really wants to see the United States at its best he ought to be in the country next year when the Presidential campaign is in progress. He would then see some of the finest specimens of rapid-fire work.

Secretary Mellon and Gov. Pinchot have ceased their epistolary war. The Secretary says there was no chance for anything good to come out of it. The only apparent result was the spectacle of Pinchot licking his wounds.

It is announced on what seems to be good authority that President Coolidge will make no formal announcement of his candidacy. If the party wants him he will serve; if not, no harm done. It is refreshing to note such a position on the part of a public man.

To satisfy the curiosity of those who want to know we announce that the name of Miss Megan George, daughter of the ex-Premier, does not sound so queer when we understand that it is the Welsh way of pronouncing Margaret, which is the name of her mother.

There are all sorts of political Zevs, My Owns and In Memoriams training for the derby of 1924. The chances are their names will be scratched before the bluebirds begin to sing in the spring. This is the time of year when everybody almost may be "mentioned." So many are "mentioned" and only one is chosen.

THE RUSSIAN COLONY

BY MYRTLE GEBHART

The Russian immigrant is the most pitiable of any foreigner here. He lacks adaptability, the initiative needed by an alien who must struggle for his very standing room in the big melting pot of Los Angeles.

He visions ideals beyond the possibility of human realization. He is a product of a land of strife, fed upon propaganda that failed to materialize actualities. He is chasing bubbles. When those ideals of equality propagated by his countrymen of brains failed so utterly he came here, seeking always blindly, blunderingly a materialization of those theoretical hopes.

Here—but I will tell you what Ivan, the Russian, has found here.

BRED TO TOIL

There are about 5200 Russians here, excluding Jews and Poles, located mostly between First and Fourth streets on the East Side. The first aid given them by the welfare workers is to find them employment.

The Russian peasant, bred to toil, is, next to the Japanese, the hardest worker among our aliens. The whole family works—the men are laborers, most often for the big lumber companies, the women and girls shell nuts for the dealers down around Seventh and Central avenue, the boys sell papers.

They are good workers, but of the slow, plodding kind, not quick to adapt themselves as are some other nationalities. They wait for guidance.

When work is obtained for Ivan attention is given to his Americanization. The alien welfare organizations' community meetings, at which Americans tell him of the advantages that may be his, of our various civic projects, explaining in simple language that he can understand, have done much to help Ivan and awaken his ambition.

MANY TYPES

In the Russian colony you find many types. Tall, fierce-looking Caucasians, the small men from the Archangel region, Tartars with frightful mustaches, the merry folks from Little Russia, whose simple souls find joy in the least little thing.

In their pathetic humility they are characteristic products of centuries of serfdom. That is the very thing that holds them back here. America's outstanding quality is giving only what is demanded.

The Russian character is one of the greatest complexities America ever has had to understand and attempt to adapt, if she wants—as she surely must—these aliens to become good citizens. Melancholy, pessimistic, he has a certain ironical humor of which he himself is often the butt. Not joyful by nature, his occasional humor is the more astounding because of the gloom from which it emerges.

Childlike on the surface, the Russian secretively encases his real feelings of deeper import in an impenetrable mask, fearing, perhaps, a jest. Because, I think, he realizes his own shortcomings and, when he appears to be contemptuous, it is an inward shame at his own lack.

PRIMITIVE AND SIMPLE

Ivan is still to a great extent a primitive, simple man. One cannot pierce those hidden crannies of his gloomy soul. Yet, despite his taciturnity, he is like a child in his appreciation of little things.

Down there in the Russian colony—dull, pasty, tranquil faces that mirror a passive acceptance untrained to groove its own path. Sleepy, dreamy, dark eyes in which there is little snap—though the younger ones, of course, are more alert to opportunities often. Their better than average guttural, but cadences when, with one's own people. Their home not much improved they say, their fine but hospitable rooms, stolid ties. But there crude comfort. yellow glow of stuck into bottles of an evening, fields, the men sionally between silence, the plain, housewife fare was frugal sometimes and coarse sufficient.

HUDDLED

Here they are sometimes several tiny house. eat, for food most part, a offering little the barren land hind them, with ing and untidy

Back there that has blanketed ages is going; awakening from tal sleep. ly, but, lacking tails, practical hang itself, goes on

I thought I in some of them now upon their childlike faith, muffled all too awakening. like cold ens its clasp There—Holy religious seal the powers who tinies. Here of manner, a little of the

WANTS TO GO

"Would you you could?" I mutual friend.

"Nikak net," litely. "Not at all."

From other tant, "Tak tshto! It's out of the fire either for the most part, caring. There are the Russian ance without percuts. There's crat, formerly Czar's army, walked here is without hope—the rivation.

There's ment building ants' bawling-Once he was member of the Upon the walls portraits of Judiciary of fairs. There from whose Mountains, traced a faint gray sky. hov and Turgenev upon the culture he sweeps not meditate, with futility.

Well-bred and and unread, hopelessness. there is not they come inclined, but istic, willing; conditions him.

[From the Martian "Observer."]

The last few days have been full of excitement for Mars. With that hope which springs eternal within the Martian breast we all leaped to the conclusion that at last sleepy Earth had waked up and discovered the way to really converse with and learn from us.

The cause of this general error was the apparent certainty that virtually every radio fan in Mars was being called by some one on Earth. IXL began getting repeated calls Monday afternoon, the calls being followed by jargon so senseless that it was unquestionably of Earthite origin. PDQ next began to observe what appeared to be frantic efforts on Earth to attract its attention.

In their earnest efforts to untangle the strange Earthy gibberish those attentive fans observed that numerous other Martians appeared to be in demand on Earth and called their attention to that fact.

By Tuesday afternoon all Mars was on the alert, but no Earth efforts to call Mars were reported during the morning hours. In the afternoon, however, not only the few instruments which had noticeably recorded Earth signals, but literally thousands throughout our planet, began distinctly catching them.

Yet even our most powerful sending stations could not seem to inform the dull-eared Earthites that we were listening. It seemed as if Earth was incessantly shouting. "Are you there? Are you there?" and then failing utterly to listen for our replies.

Prof. Marwin, originator of the famous Marwinian theory, was intensely stirred, his own call, OWL, being persistently repeated. But Dr. Bri Un, noted denouncer of the Marwinian theory, at once got busy in an effort to disprove his conclusions.

By use of the radioscope as well as the radiophone, Dr. Bri Un finally hit upon the following theory, which seems to be tenable:

Martian radio instruments are vastly superior, naturally, to Earth instruments. Receiving instruments which are responsible to every spoken word shouted sonorously into the air, seek as in Martian homes and still unknown on Earth.

For that reason, serts, the Earthites that their shouts were This happens to citing week of the he says, and the recorded by here were signals.

Prof. Marwin, sticking close ever since the corded here in late them into sage. A report just as we go his hair has white and his a corps of side.

These days the of a State is not tional importance, a time when a a United States Coolidge says the very greatest Hancock, Governor setts, on one when Washington made it clear cock view at ship of the Bay rank the head

It is now no truth in the ington took the American army tree at Cambridge been destroyed. safe from the thing we know ing there is Santa Claus.

YOUR OTHER

There's naught to fear
If people sneer,
Just try to be a man!
Work off misdoing;
Endure the scoffing;
And pay the best you can!

Don't give to hate
If a cruel fate
Has scored your heart!
'Tis nature's best;
'Tis for the best;
And helps you some part!

Inside of you
A heart rings true,
A bigger, better soul!
Throw out your chin;
Go out to win;
He'll do the best he can!
—[J. Hazenpflug, in Boston (N. Y.)

FRIDAY MORNING.

WATER STORAGE PLAN APPROVED

State Engineer Indorses District Petition

Action Ends Long Fight in Madera County

Four Reservoirs to be Built to Hold River Flow

State Engineer W. F. McClure formally approved the petition for the San Joaquin River Water Storage District, comprising some 552,000 acres of land in Madera and adjacent counties, ending many years of litigation and struggle on the part of residents of Madera county to obtain gravity water, it was announced yesterday.

The present petition is the result of a compromise arrived at between the Madera Irrigation District and the Miller and Lux interests in September, 1922. During the past year many hearings have been conducted and a vast amount of work done by the district and State engineers to determine just what land should be included and what was not profitably susceptible of irrigation. Mr. McClure's position was that only land capable of intensive cultivation should be placed in the district.

TO BUILD RESERVOIRS

The district will cost approximately $32,000,000 and will comprise irrigation, reclamation and drainage projects. Four reservoirs will be built, two on the Fresno River, one each on the Chowchilla and San Joaquin rivers, the last named being the largest. The three streams have an annual flow of 2,100,000 acre feet and the quantity has been determined to be sufficient for irrigation of the land now included in the district.

Some of the most extensive land settlement work ever undertaken in California is planned for the undeveloped acreage in the new district. It is in proven territory for raisins, figs, peaches, olives and other fruits, besides being a splendid locality for poultry and dairying.

CHAMBER TO AID

The Madera county Chamber of Commerce will work with the irrigation district and other interests in bringing to the county the most desirable class of settlers, who will settle upon and improve tracts from ten acres up. Already several of these projects are well under way.

Now that the petition has been approved the engineering department is in a position to begin work immediately on construction details so that bonds may be voted as early as possible. As a $22,000,000 bond issue was voted several years ago almost unanimously by a much smaller district included in the present one, no doubt is felt as to the new district's bonds carrying. The former bond issue was not used owing to legal complications.

ARGUMENTS ON BOOK PIRATING IN COURT

United States District Judge James this morning will hear arguments on the order to show cause why the temporary restraining writ issued in the action brought by Eric Von Stroheim, motion-picture director, against Georges Sawya, involving the alleged pirating of the book, entitled, "The Merry-Go-Round," should not be made an injunction pendente lite. At the same time a motion to increase the bond from $500 to $5000 will be presented, and also a motion to dismiss.

To Stop a Cold in One Day
Laxative BROMO QUININE Tablets. The signature of E. W. Grove.

Goodrich
FOUNDED — 1870
Seventh

Exceptional Gifts on

Fur Coll
In platinum and black c
Also platinum, taupe a
at .....

Fur Chok
In natural squirrel .....
Natural American mink .
Natural skunk .....

Full Length Fu
With luxurious collars and
squirrel, Viatka (dyed) squ
fitch may be had in this pr
ing at .....

Stone Marten
Always in good taste—
skins, beautifully finished.
Baum martens .....
Hudson Bay sables .....

Jacquette
The smart garment in fur
—motoring or street—in se
cul .....
Natural muskrat or Huds
.....

A reasonable deposit will ho

N COLONY

GEBHART

lert to opportunities the new one ditions offer. Their voices I like better than anything about them— uttural, but softening to musical adences when, with one of their wn people, I talk to them.

Their home conditions have ot much improved. In Russia, hey say, their homes were no ne but hospitable, with dozen ooms, stolid, only actual necessities. But there was a certain rude comfort. Under the bright ellow glow of sputtering candles tuck into bottles the family sat f an evening, after a day in the elds, the men folks talking rationally between long stretches of ilence, the women sewing their plain, homespun clothes. Their are was frugal—black bread ometimes "bulki" or white bread nd coarse vegetables—but it was ufficient.

HUDDLED TOGETHER

Here they are huddled together, ometimes several families in one iny house. Not always do they at, for food here is high. For the most part, a gray, listless life offering little more enjoyment than the barren land they have left behind them, with its vapid chatter ng and untidy revolutions.

Back there the helpless stability hat has blanketed their people for ges is going; they are slowly wakening from centuries of mental sleep. Rebellion blazes here y, but, lacking tangible fundamentals, practical pegs upon which to hang itself, goes out in smoke.

I thought I saw fantastic dreams n some of those eyes that look ow upon their new home with childlike faith, dreams that are nuffled all too soon. Reality, the wakening, like cold fingers closing its clasp about their hearts. There—Holy Russia of lions and eligious zeal and simple faith in he powers who control their destinies. Here the same simplicity of manner, the same dreams—but a little of the faith has gone.

WANTS TO GO BACK

"Would you return to Russia if you could?" I asked, through a mutual friend.

"Nikak nyet," replied several politely. "Not at all."

From other lips, not so reluctant, "Tak tothno! Certainly yes!"

It's out of the frying pan into the fire either way they turn but, for the most part, Ivan has settled for caring. He has about lost hope.

There are many stories among the Russian immigrants of acceptance without murmur of Fate's rebuffs. There's a Russian army officer, formerly a colonel in the Czar's army, digging ditches. He walked here from New York. He is without hope—the crowning tragedy of privation.

There's a janitor of an apartment building who takes the complaints' bawling-out with fortitude. Once he was a famous lawyer, a member of the Finnish Senate. Upon the walls of his study were portraits of friends high in the judiciary of Finland, men of affairs. There he sat in his study from whose windows the Kaiser Mountains, many versts away, traced a faint etching against the gray sky. He read Tolstoi, Tolstoi and Turgeniev and meditated upon the culture of the west. Here he sweeps the sidewalks and does not meditate. His eyes are black with futility.

Well-bred and peasant, cultured and unread, they are alike in their hopelessness. In the melting pot there is not room for all—but still they come in droves. Ivan is idealistic, willing; but he is baffled by conditions incomprehensible to him.

into the air, such as are common in Martian homes and offices, are still unknown on Earth.

For that reason, Dr. Bri Da to serts, the Earthites had no that their shouts were reaching This happens to be their most citing week of the football he says, and the mysterious recorded by so many here were merely Earth signals.

Prof. Marwin, however, has sticking close to his ever since the first "call" corded here in an effort late them into an intelligible sage. A report from just as we go to press his hair has turned white and his family are a corps of noted alienists

These days the post of Governor of a State is not considered of tional importance, but there a time when a Governor a United States Senator. Coolidge says a Governorship the very greatest honor. Hancock, Governor of setts, on one notable when Washington was made it clear that from cock view at least the ship of the Bay State rank the head of the nation.

It is now claimed that there no truth in the story that ington took command of the ican army under the historic tree at Cambridge that has been destroyed. Is there safe from the historians? Thing we know they will be ing there is no such person Santa Claus.

YOUR OTHER SELF

There's naught to fear
If people sneer,
Just try to be a man!
Work off mistakes;
Endure the aches;
And pay the best you can.

Don't give to hate
If a cruel fate
Has scored your inmost self
'Tis nature's test;
'Tis for the best;
And helps you near your goal.

Inside of you
A heart rings true,
A bigger, better man!
Throw out your chin;
Go out to win;
He'll do the best he can!
—(J. Hammond in Forbes Magazine (N. Y.)

WATER STORAGE PLAN APPROVED

Engineer Indorses District Petition

Ends Long Fight in Madera County

Reservoirs to be Built to Hold River Flow

State Engineer W. F. McClure has formally approved the petition for the San Joaquin River Storage District, comprising some 552,000 acres of land in Madera and adjacent counties, and ending many years of litigation and struggle on the part of residents of Madera county to obtain supply water, it was announced yesterday.

The present petition is the result of a compromise arrived at between the Madera Irrigation District and the Miller and Lux interests in September, 1922. During the past year many hearings have been conducted and a vast amount of work done by the district and state engineers to determine just what land should be included and what was not preferably susceptible of irrigation. Mr. McClure's position was that only land capable of intensive cultivation should be placed in the district.

TO BUILD RESERVOIRS

The district will cost approximately $12,000,000 and will comprise irrigation, reclamation and power projects. Four reservoirs are to be built, two on the Fresno river, one each on the Chowchilla and San Joaquin rivers, the last named being the largest. The two streams have an annual flow of 1,100,000 acre feet and the district has been determined to be sufficient for irrigation of the land now included in the petition.

One of the most extensive land reclamation work ever undertaken in California is planned for the additional acreages in the new district. It is in proven territory for raisins, figs, peaches, olives and other fruits, besides being a splendid locality for poultry and dairying.

CHAMBER TO AID

The Madera county Chamber of Commerce will work with the irrigation district and other interests in bringing to the county the most desirable class of settlers, who will settle upon and improve tracts from ten acres up. Already several of these projects are well under way.

Now that the petition has been approved the engineering department is in a position to begin work immediately on construction detail so that bonds may be voted as early as possible. As a $23,000,000 bond issue was voted several years ago almost unanimously by a much smaller district, included in the present one, no doubt is due to the new district's bonds will be issued owing to legal complications.

ARGUMENTS ON BOOK PIRATING IN COURT

United States District Judge Hollzer this morning will hear arguments on the order to show cause why the temporary restraining order issued in the action brought by Erich Von Stroheim, motion picture director, against Georges Carpentier, involving the alleged filming of the book, entitled, "The Merry-Go-Round," should not be made an injunction pendente lite. At the same time a motion to increase the bond from $1000 to $4000 will be presented. Also a motion to dismiss.

To Stop a Cold in One Day
Take LAXATIVE BROMO QUININE Tablets. The genuine bears the signature of E. W. Grove. 30c.

PNEUMOCOCCUS FOE FOUND

New Serum Declared to be Practically Certain Cure in Treatment of Pneumonia

A practically certain cure for pneumonia, when used in the early stages of that dread disease, has been discovered in the serum treatment recently announced by the medical experts of the Mulfor Laboratories of Philadelphia, according to Dr. T. B. Wiggin, professor of physiology at Northwestern University of Evanston, Ill.

Dr. Wiggin, who has arrived in Los Angeles to spend the winter here and is a guest at the Biltmore Hotel, discussed at some length the new discovery, which he said will put an end to a malady that has probably been responsible for more deaths in recent years than any other form of disease.

"The serum used in the new treatment is one that has been sought by the medical profession for years," he said. "It is known as an antibody serum because it contains bacteria that will destroy the pneumococci which set up the toxic poisoning producing death in pneumonia cases.

"The serum is obtained from pneumo-coccus cultures subjected to treatment in saline solutions until the deleterious effects of the harmful bacteria are removed while a sufficient number of the antibody elements remain to combat the germs of the disease when the serum is injected into the blood of the patient.

"To effect a cure, three treatments are necessary. The new serum is not a preventative of pneumonia, the effect produced being an arrest of the disease in its incipient stages, or, in other words, a complete cure. It has not been found that the treatment will prove effective in advanced stages of pneumonia induced by the malignant form of pneumococcus but thus far it has proved a sure cure if used early enough."

The discovery of the new cure has been so recent that it has not as yet been placed generally on the market and the production of the serum is a costly process, the expense of each treatment running about $35. In a short time, however, the doctor says this treatment will be available to medical practitioners everywhere and the process of making the serum will be simplified, reducing the cost.

"A serum treatment for the prevention of pneumonia has been in use for some time," said Dr. Wiggin, "and is successful in about 80 per cent of the cases treated. There are four types of the pneumococcus, three of which yield to the preventive treatment, but the fourth, or malignant type, no preventive has as yet been discovered. With this new cure, however, which has proved effective in every case treated in time, no matter what type of pneumococcus induced it, pneumonia has been robbed of much of its terror."

COMMERCE EXECUTIVE HOME HERE

Commissioner of Federal Bureau is Authority on West Coast Trade

P. L. Bell, trade commissioner of the Department of Commerce at Washington, is at his home in Los Angeles. He will be here several days. Mr. Bell and H. Bentley Mackenzie, assistant trade commissioner, are authors of the Commercial and Industrial Survey of the Mexican West Coast and Lower California, which has been issued in book form and is being distributed at the nominal government printing office price by the trade extension department of the local Chamber of Commerce.

Mr. Bell is an authority on Latin-American trade, the study of which he has specialized in for several years. At one time he was resident trade commissioner in Mexico City. He is particularly familiar with the West Coast because of his long residence there before he went into the government service. He also has done government research in other parts of Latin America and is author of a hand-book on Venezuela.

The Chamber of Commerce has no more West Coast hand-books at present, but has ordered more by telegraph from the government printing office.

MARY PICKFORD TO ADDRESS FRIENDS

For the first time during her many years on the throne of filmland, Mary Pickford will be honored by a special day in Los Angeles, the capital of motion pictures, next Monday. She will meet her friends and address them from a platform in Pershing Square, which has been given for the occasion by the Park Commission. Mayor Cryer, who has officially indorsed Mary Pickford Day, will be present with city officials. Herman Heller will direct a 100-piece orchestra. Members of the American Legion will handle the crowds.

TELLS HARDEST JOB MUSICIAN MUST FACE

VIOLINIST SPALDING SAYS PLAYING FOR PHONOGRAPHS DIFFICULT

Playing for a phonographic record is one of the most difficult feats a musician is called upon to undertake, according to Albert Spalding, violinist, and a nephew of A. G. Spalding, of sporting goods manufacturing fame.

Mr. Spalding, whose home is in New York, is in Los Angeles to appear in concert here. He is a guest at the Alexandria Hotel. He has won wide recognition as a musician and his phonograph records are especially popular.

"Playing for a machine is entirely different from performing before an audience," said Mr. Spalding. "In order to do it successfully one must forget that his music reaches merely a mechanical contrivance, and must visualize the human beings who will hear it when it is reproduced."

The method used in making records also presents difficulties, he said, because it is necessary for the musician to play the same selection several times.

"The first playing is a sort of test record, not used for general reproduction, but merely to enable the musician to hear the rendition and to make such changes as he thinks should be made. The subsequent records, however, of which there are usually three or four, and which serve as master records for wholesale reproduction, have to be played with the utmost care in order that each may be exactly like the preceding one. When one plays the same selection over twice in succession it is hard to render the third one without a deviation from the first two, because it seems that the impulse under which the first playing was done dies down and renders the performer unusually open to error.

TO PREACH ON POWER

Rev. E. B. Backus, pastor of the First Unitarian Church, will be the preacher this evening at the Temple B'nai B'rith, his subject being "The Sovereign Power of Right." The service at the Temple tomorrow morning will be conducted by Rabbi Hullus Lalbert of Long Beach.

Coulter Dry Goods Co.
FOUNDED — 1878
Seventh Street at Olive

Exceptional Values in Fine Furs for Gifts or for Your Own Use

Fur Collars
In platinum and black caracul....$12.50
Also platinum, taupe and black wolf, at....$32.50

Fur Chokers
In natural squirrel....$12.50
Natural American mink....$15.50
Natural skunk....$16.50

Full Length Fur Coats
With luxurious collars and cuffs of natural squirrel, Viatka (dyed) squirrel, skunk or fitch may be had in this pre-Christmas selling at....$150

Stone Marten Chokers
Always in good taste—these, of choice skins, beautifully finished....$32.50
Baum martens....$55.00
Hudson Bay sables....$70.00

Jacquettes
The smart garment in fur for general wear—motoring or street—in sealine and caracul....$75 to $110
Natural muskrat or Hudson seal at....$110 to $295

A reasonable deposit will hold any fur you select until Christmas, if desired.
(Third Floor)

All Goods, wherever carried in stock, on sale at both stores at same prices.

STORE OPEN ALL DAY SATURDAYS
Coulter Dry Goods Co.
FOUNDED — 1878
Seventh Street at Olive

Give Merchandise Gift Certificates

Today, Month-End Specials From Every Part of the Store

ALL of them, of course, of that wonderfully fine quality that has invariably distinguished all Coulter merchandise since the founding of the store, forty-five years ago.

Purchases by customers with charge accounts appear on December Bills, payable January 1st, 1924.

Of Very Unusual Interest Are Remnants of Silks, Woolens, Linings, Dress Cottons, at 1/2

A SALE of more than common interest because of the larger number of pieces than usual—many bolt ends and lengths not ordinarily counted as "remnants" having been included in the Silks and Woolens. Many a woman will find inspiration in these groups for some appreciated gift to be made up at little cost.
(Second Floor)

10,000 Balls Yarn 40c Ball

NEWS for art needleworkers!

Anglo-Fleece Knitting Yarns — Germantown, Mescan, Shetland, Silken Wool, Iceland and Filet to choose from; and shown in the large balls.
(Fourth Floor)

Month-End Sale of High-Grade Blankets, an Attractive Event

BECAUSE of unprecedentedly warm weather, our stocks of blankets are larger than they should be right now. These Month-End prices will soon right conditions, if people know values!

All-Wool and Part Cotton Blankets from Noted Mills.

Plaid Blankets
72x84, reg. $8, pr....$6.95
Twin or 3/4; reg. $8....$6.95
Double bed size; reg. $10....$8.95
Regularly $12.50....$10.00
Regularly $13....$11.95
Regularly $16....$13.50

Springfield Blankets
Of fine lambs' wool, 72x84, reg. $31.50, pair....$23.65
Full size; regularly $6....$4.95

White Blankets
Twin or 3/4 size; reg. $7, pair....$5.95
Full size; reg. $7.75....$5.70
Regularly $8.75....$6.70

St. Marys Blankets
Extra large size, all of them:
Reg. $20, pair....$15.00
Reg. $22.50, pair....$16.90
Reg. $27.50, pair....$20.65
Reg. $30, pair....$22.50
Reg. $35, pair....$26.25
(Second Floor)

Kimono Silks Specially Priced

THE sorts that make up best into negligees for Christmas gifts of the finest sorts:

Novelty Patterns
30 inches wide; all-silk; special, yd....$1.95
32 inches wide at the same price.

Novelty Radiums
All-silk; 35 inches wide and very handsome; special....$1.95

Foulard Silks
All-silk; 40 inches wide; values up to $3 a yard....$1.95

Novelty Satins—in good colors and patterns; 35 inches wide; special, yard....95c
(Second Floor)

100 Very Handsome Brand New Coats
Regularly $87.50 to $305, Now .. $65.65 to $228.75

TIMELY buying enables us to present this most attractive group of Coats just when every woman is thinking about a cooler weather wrap. It takes but a glance at them to prove that the prices are right and the coats themselves truly exceptional values!

Coats handsomely trimmed in rich furs—Gerona, Sultana, Tarquina, Oriona, Marvella, Arabella, Bangora, Revona.

In black, navy, Copen, kit fox, brown, taupe and other modish shades; collars of fox, wolf, beaver, mole, Viatka squirrel.
(Third Floor)

585 Trimmed Hats Reduced

CHARMING styles and colors—each one bearing a label from some well-known New York maker of exclusive creations.

125 Hats now.. $7.50
135 Hats now.. $10.00
150 Hats now.. $12.50
175 Hats now.. $15.00

All remaining
VELVET HATS REDUCED 1/2
Many as much as....
(Third Floor)

Woolen Coatings Reduced 25%

54-inch Plaid, Check and Plain Coatings; also Camelshair in plaids; for coats and capes; values to $12 a yard. These are the weaves and colors most in favor now.

Novelty Velvets Reduced 25%

Novelty Brocade Velvets, Brocade Silks and Brocade Voiles in white, black and colors. And Reduced 33 1/3%—novelty brocade metals; brocade chiffon velvets, novelty chiffon brocades.
(Second Floor)

PLAN FOR CRIME CHECK-UP TODAY

Council to Consider Plea for Siren Funds

Early Installation Desired by Chief Vollmer

Cost for Remainder of Fiscal Year Set at $16,000

The City Council will this morning consider Police Chief Vollmer's request for funds to place throughout the city seventy sirens so that police officers can be summoned quickly. The cost of the sirens and installing them, according to City Electrician Manahan, will be $9000, and to maintain them will require $7000 for the remainder of the fiscal year, or a total appropriation of $16,000.

Chief Vollmer is anxious to have the sirens placed in operation at once before the winter months, as the crime situation becomes harder to cope with during December, January, February and March than during the rest of the year. The Chief is confident that the sirens will be an effective aid to the police department, as the entire department, or any part of it, can then be immediately mobilized as emergencies arise.

Chief Vollmer has been making tests of sirens, and several are in use in different parts of the city. This fact is not known to the public generally, thus meeting the objections that have been forwarded to the Council that with police sirens in use entire districts will be kept awake at nights. Chief Vollmer has taken members of the Council to inspect the workings of these test sirens to demonstrate their efficiency, to show that the objections filed against them have no foundation, and with the sirens in operation no persons will be awakened from their sleep nor will the peace and quiet of the city be disturbed.

The Crime Commission is strongly supporting Chief Vollmer in his request for the sirens. The votes of six Councilmen are required to secure the appropriation.

HISTORY OF HIGHWAY TO BE WRITTEN

Book is Being Compiled to Record Development of Mulholland Drive

The story of the Mulholland Highway, which, when completed, will run atop the Santa Monica Mountains from Griffith Park to Calabasas, is to be preserved in book form through the initiative of the Hollywood Hills Association, that organization announced yesterday. The association is seeking historical data about the entire hill region from Hollywood to the ocean, biographies of persons who were instrumental in opening the section up to settlement, and romantic incidents connected with the locality.

The Mulholland Highway story will be collated by Mrs. Lou V. Chapin, and will be illustrated with photographs and drawings. Accounts of the new Sepulveda Road and the projected Victory Road will be included in the work.

The association projects also the placing of a bronze memorial tablet, bearing a bas-relief portrait of Mulholland and the names of the highway promoters, in a boulder at the summit of the road.

San Gabriel Church Fete Opens Today

The forty-fifth annual bazaar of the Church of our Savior at San Gabriel will begin at 2 p.m. today and close at 5 p.m. in the parish hall. It is hoped to realize sufficient funds to pay off the balance of indebtedness on the church, which was enlarged last year at a cost of $27,000.

The church, of which Rev. John R. Atwill is rector, is unique in that it draws its membership from Los Angeles, Pasadena, South Pasadena, San Marino and Alhambra, as well as from San Gabriel, and the bazaar is so long established as an institution that it is patronized by all denominations.

Miss Anne Patton is in general charge. She will be assisted by Mrs. George S. Patton, Mrs. W. L. Stewart, Jr., Mrs. A. H. Watkins, Mrs. Norbert Murray, Mrs. Buford Graves, Mrs. W. L. Valentine, Mrs. C. L. Magee, Mrs. Scott Quinton, Mrs. D. C. Mulock and others.

DIVORCES MATE WHO MADE FACES AT HER

"Your Honor, he made faces at me, insulting faces." Mrs. Mabel A. Hill was testifying in Judge Archbald's court in her divorce suit against Harry H. Hill. "He took me up to a farm in Mill Valley, after we were married in 1918," she continued, "and there I had to do all the work, waxing the floors, cleaning the house, clearing up brush and burning it, and lots of other hard work, and he never helped me. Then when I got through he would make faces at me." "Can you describe the faces which he made?" asked the court. "No, Your Honor, I can't," she responded, sadly. "I don't think anyone could make such faces, but he." She then testified that her husband deserted her on January 15, 1922, and the decree was awarded on the d sertion count.

DRAB LIFE

Harold Bell Wright, the novelist, was defending, at a dinner in New York, the idealistic as contrasted with the realistic school of fiction.

"Let us have idealism and romance in our books," he said. "It is the only place where jolly things are to be found, you know. Life itself is drab and ugly and uneventful."

Mr. Wright laughed, then added: "In life nothing ever comes on except buttons."—(Denver News.

VILLE DE PARIS
METRO. 2070
SEVENTH AT OLIVE
B. H. DYAS CO.

FRIDAY . . . . . TODAY
QUARTERLY

CHARGE Purchases made during this Sale will appear on December statements, payable in January.

"Many Are Coming . . . . . None Should Stay Away"

"Last Day" Values in Hosiery!

Allen A Chiffon Silk Stockings: $1.95

"I like them because they wear so well!"

Silk to the top, and reinforced with double soles, heels and toes . . . so fine and sheer as to arouse particular interest. 720 pairs in Black and Gray.

Full-Fashioned Silk Stockings, $1.65

Firmly reinforced with double lisle soles, heels and toes, and elastic lisle thread garter tops. The colors: Black, Brown, Log Cabin, Fawn, Mole and Polo.

And Note These "Ville-Values" in Onyx Hosiery:

Onyx Pointex Lace Clocks $2.95 In Black . . . various clock designs.

Onyx Pointex All-Silk Stockings at $2.65 In Black . . . sizes 8½ to 10.

Onyx Pointex Silk Stockings at $1.95 Black, White and several shoe shades.

Outsize Onyx Silk Stockings at $1.95 Sizes 9 to 10½ . . . Black.

AT THE VILLE—FIRST FLOOR

"Last Day" Silk Jersey Vests $1.85

Finished with French band top, and jersey shoulder straps . . . well made, cut with fullness—serviceable and attractive! In Pink, Orchid, Maize . . . and excellent Christmas gift possibility!

Jersey Silk Bloomers to Match: $2.85

Swiss Ribbed Vests 35c—3 for $1.00 Low neck, sleeveless, regulation and bodice style.

Women's Union Suits 59c Fine 1x1 ribbed cotton garments . . . most adequately reinforced . . . in White and in sizes 36 to 44.

AT THE VILLE—FIRST FLOOR

"Last Day" . . . . Shoes $7.90

Practically every shoe-type in demand is included . . . all are high quality . . . all have borne prices far higher!

Brown Suedes, Black Suedes, Patent, Tan Calfskin, Brown Kidskin, Gray Suede, Satin and many combinations—low heels, high heels, walking heels—sports shoes, dress shoes—welt soles, turned soles—one and two strap models—Oxfords, Pumps, Slippers.

AT THE VILLE—FIFTH FLOOR

"Last Day" . . . . . Sports Coats $32.50

Note the Coat sketched . . . it features a new-styled sleeve!

Imported novelty woolen weaves have been exploited—to achieve softly toned plaid effects—clever wrappy collars—novelly cut sleeves! With both side and front closing—all silk lined, and delightfully tailored!

In Black and Silver, Grays, Browns and Tans.

New Sport Skirts $12.50

Made especially for this Sale . . . in two styles—full-pleated and wrap-around types . . . of novel checked wool flannels . . . velours, novelty weaves and stripes! Tans, Browns and Grays are included.

"Last Day" . . Sweaters: $7.95

Shawl-Collar Brushed Wool Coats

Bound in knit braid, and finished with a side front closing! In Silver Gray and Overseas Blue and Buff, with Flame and Lettuce Green!

Attractive Golf Coats

With brushed wool fronts, and plain sleeves and backs . . . medium weight . . . in Buff and Copenhagen; Buff and Red.

AT THE VILLE—FIFTH FLOOR

NOVELTY LACE VEILS $1.00
FIRST FLOOR

DELIGHTFUL OSTRICH FANS $6.95
FIRST FLOOR

Men's Apparel

English Broadcloth Shirts, $2.55

Shirts, to be sure, which permit of wide selection . . . in plain, or self-stripes, and in White and some colors. Made in neckband style . . . with French cuffs. Sizes 14 to 16½.

Men's Linen Handkerchiefs, $2.25 Dozen

A timely presentation, for those who search for practical gifts for Men!

Men's Ties, 85c

A large and pleasing assortment . . . low priced for this sale . . . in so many, many attractive colors . . . all silk, and knitted silk ties, in the group!

Men's Hose, 85c

Remarkable values! Silk and silk-mixture hose are included! To be had in Gray, Black and White, and in sizes 9½ to 11.

AT THE VILLE—FIRST FLOOR

36-Inch Spanish Laces: $1.25

500 yards lovely all-overs and flouncings make first appearance as a "Last Day" value! In White, Black, Tan, Gray, Orchid, Brown, Cocoa.

Satin-Back Metal Cloth, $6.95

36 inches wide . . . and possessing a beauty which cannot be described within the limits of this space! In Gold, Antique, Silver and Steel . . . and many combinations of colors in plain embossed and moire effects!

Antique Metal Bullion Fringe, 79c to $1.95 Yard

1 to 6 inches wide . . . of such excellent quality . . . so much in demand for trimming lamp shades, pillows, etc.

Pull-Cord Tassels and Tassels, 25c and 50c

Silk and chenille combinations . . . most excellent for art needlework . . . at prices which seem fairly incredible in view of the values involved!

Metal Laces, $1.25

2 to 3 inches in width . . . most pleasing designs . . . in colors of Gold, Silver, Steel and Antique . . . a quality which cannot be too strongly stressed!

AT THE VILLE—FIRST FLOOR

NEW LACE GUIMPES, $2.15
FIRST FLOOR

LOVELY REAL LACE NECKWEAR, $4.95
FIRST FLOOR

"Last Day" Dresses $23.00 $33.00

"Many Are Coming . . . None Should Stay Away" Friday . . . because dresses such as these are available at $23.00 and $33.00!

Afternoon . . . Street . . . Sports Dresses—in Silks and in Woolens . . all generously reduced for this November Event!

AT THE VILLE—THIRD FLOOR

Leather, Velvet and Silk Bags $2.95

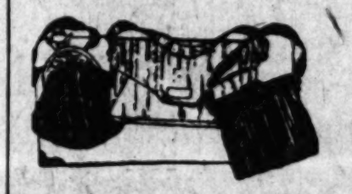

Of Leather. In pouch or flat envelope styles . . . fitted with vanity mirror . . . with coin purse, and double pockets! In Black, Brown and Gray. Of a fine chiffon velvet . . . in metal filigree frames . . . with panier handles! Those of silk are delightfully tucked . . . and are to be had in Brown, Tan and Black.

Leather Novelties: 75c, $1.00

At 75c—Address Books, Telephone Registers, Tie Holders.

At $1.00—Men's Billfolds, of real leather, with closed pocket and several compartments. Address Books of red saffain leather, with gold edged leaves . . . fitted with pencil . . . in Red, Blue, Green and Black.

AT THE VILLE—FIRST FLOOR

Indestructible Pearls: $1.95

(Composition)

Offered at a price far under regular . . . strands 24 inches in length, finished with platinoid spring ring. Packed in a leatherette box, lined with satin.

Pearl Shower Earrings $3.95

Earrings mounted on sterling silver . . . dainty showers . . . of lovely Oriental pearl luster.

AT THE VILLE—FIRST FLOOR

Children's Jersey Bloomer Dresses: $5.00

Some hand-embroidered . . . others with appliqued pockets; in Tan, trimmed with Cocoa, Copenhagen or Henna; in Copenhagen or Henna trimmed with Tan . . . Sizes 2 to 6 years.

Boys' Two-Piece Suits, $5.00

Jersey middy suits in Brown, Tan, Copenhagen and Navy . . . trimmed with contrasting colors! The other style: With pongee waist, and velvet pants of Brown or Navy, buttoned on the waist . . . in sizes 2 to 4 only.

Crib Blankets, $1.45 Double cotton crib blankets of White, with borders of Pink or Blue.

Turkish Feeding Bibs 2 for 25c Specially priced . . . to be had in Pink or Blue!

AT THE VILLE—FOURTH FLOOR

Junior Girls' Hats: $2.95

Hats to be cleared! Close-fitting types, rolled brims, soft crowns, poke shapes . . . all these and more represented in Tan, Brown, Green, Black and Henna. Sizes 8 to 14.

Girls' Rain Capes, $1.50

Of rubberized sateen . . . made with hoods . . . to be had at a price amazingly low! In Red and Navy . . . sizes 6 to 14 years.

Girls' Dresses, $18.75

Specially priced. Varied as to style . . . interesting as to price . . . a group containing many, many materials . . . developed so pleasingly . . . in Brown, Blue, Navy and Black . . . sizes 8 to 14.

Girls' Coats, $24.75

100 of these coats . . . offer unusual savings . . . in plaid, plain and mixed materials . . . in Bolivia, in some instances . . . in sports fabrics in others!

AT THE VILLE—FIFTH FLOOR

TODY . . . . . LAST DAY "VILE-VALUE" SALE!

Away"

This is a Superlative Opportunity for Savings

VILLE DE PARIS

METRO. 2070

SEVENTH AT OLIVE

B. H. DYAS CO.

CHARGE Purchases made during this Sale will appear on December statements, payable in January.

RE...NTS

Silks, W... Draperies,

1/2SS

AT THE ... FLOOR

"Last Day" Silks

39-inch All-Silk Sa... meuse Satin .....
36 and 39-inch Imported Chiffon Velvet .....
38-inch All-Silk Canton and Crepe de Chine .....
36-inch All-Silk Duvetyn .....
35-inch All-Silk Panne Velvet .....
39-Inch Imported Silk V... at .....
39-inch Printed Broadcast vet on Chiffon .....
39-inch Brocade Tinsel Metal Brocade .....
39-inch Chenille Dot Crepe .....
39-inch All-Silk Radiant .....

AT THE VILLE—SECOND FLOOR

"Last Day" Values, Not...

Hair Nets, cap and fringe, no Gray or White, each .....
Celluloid Hairpins, Amber colors, 2 for .....
Wire Hairpin Coils, bronze, cashmere .....
Sew-on Corset Gores, pair .....
Garment Dress Shields, 4 and 5, pair .....
All-Rubber Sanitary Flesh and White .....
Skirt and Trouser each .....
Dexter Knitting and not all sizes, ...
Mercerized Black, White, Gray, 3 balls .....
All-Rubber Tape colors trimmed Household Aprons and all rubber .....
Leatherette Stocking Toilet Pins, 12 papers .....
Snap Fasteners, White, 3 doz. .....

AT THE VILLE—...

"Last Day" Linens

... and 70x70 Irish Linen Pat... Cloths $3.65
... Linen Specials:
... Cloths $5.95
... Cloths $8.50
... Cloths $9.50
... Napkins, doz. $8.50
... Tea Napkins, ½ doz. $3.95
... Runner Scarfs 95c
... Brown Linen Crash...17c
... Quilted Table Padding $1.25
... Huck Towels 15c
... Huck Towels 19c
... Huck Towels $2.00
... Huck Towels 25c
... Turkish Towels $2.75
... Turkish Towels....25c
... Turkish Towels....39c
... Turkish Towels 50c $4.50
... .$5.50

THE VILLE—SECOND FLOOR

"Last Day" Draperies!

... Dotted Swiss 35c
... Colored Dot Grena... .....45c
... 50-inch Fiber Gauze $1.35
... Marquisette 19c
... Filet Nets 35c
... Monks Cloth $1.00
... Printed Cretonne...29c

AT THE VILLE—SECOND FLOOR

"Last Day" Woolens

... Fine Wool Coatings $11.95
... Navy French Serge $1.95
... Normandie, Velour and ... de Laine Coatings, $4.45
... Corduroy Velvet...85c
... Navy Tricotine and Twill $3.65

... VILLE—SECOND FLOOR

"Last Day" Ville-Values" in Toiletries

... size Metal Atomizer ... style, in Gilt or White 50c
... Toilet Set—French Toilet Water, Hair Tonic Liquid Shampoo . . . (an ... gift for a man!) $1.50
... Compact, Rouge, Powder 75c
... Genuine Imported Soap $1.00
... Ebony and Red-... stiff bristles..$1.95
... Napkins, large size, ...49c
... Gloves, all sizes, pr. 48c
... Bottles, No. 2...79c
... Imported Nail Pol... .....29c
... Almond Soap, doz....65c
... Cheatz or Humidors $1.00
... Soap, Talcum and ... Cream—for three, 49c
... Toilet Preparations—... and Lotions at Half Price

... VILLE—FIRST FLOOR

"Last Day" Wash G...

32 and 36 inch White Batinette .....
36-inch White, Quality (Cotton) .....
32-in. Imported Swiss 36-inch Handkerchief .....

AT THE VILLE—...

"Last D... Bed...

72x99-Inch ... Sheets .....

A limited amount of sheets...of unusual weight! Purchase free from ... with 2- and 1-inch ...

66x80-Inch Plaid Blankets .....

A new low price for fleecy and warm ... of block plaids in Tan and Gray and nearly ...

AT THE VILLE—...

"Last Day" COATS: $27.50

New....Practical.... of Excellent Styling

Soft, deep-pile Normandie and Brytonia in Navy, Midnight, Gray, Taupe, Black and Brown fashion these Coats . . . . Coats that involve the season's favored styles: the "wrappy" effects, the tube-like lines, the wrap-arounds, etc., that have caught and held women's fancy.

Tailored stitchings and arrows, tassels and drop ornaments for elaboration . . . collars of self-fabric that are particularly becoming . . . linings of high-quality Crepe de Chine.

Handsome Coats: $49.50

Marvera, Ormandale, Konia, Velverette, Merzina and Granada Cloth are the lovely coatings used . . . enriched by lovely collars and trimming of Viatka Squirrel, Natural Squirrel, Beaver, Nutria and Wolf . . . designed in the styles of Fashion's preference . . .

Coats that will fully meet the requirements of many and many a woman . . . deeply reduced . . . a "Last Day" Value!

AT THE VILLE—THIRD FLOOR

Radium and Jersey Petticoats $3.95

New! Specially purchased for this sale!

Straight-line types in both silks . . . .varied by trimmings . . . really remarkable values! In lengths 32 to 38 . . . all suit shades!

AT THE VILLE—THIRD FLOOR

Satin Breakfast Coats $9.75

Of two-toned satin, pleasingly beruffled as to collar, pockets, sleeves and lower edge! The colors: Pink, Rose, Orchid, Peach and Blue. Sizes 34 to 44.

Quilted Satin Robes, $19.75

In coat style . . . softly quilted . . . exquisitely lined with silk and adequately interlined with lamb's wool! In Peach, Rose, Light Blue and Purple.

AT THE VILLE—FOURTH FLOOR

2-Clasp

EMBROIDERED FABRIC GLOVES

50c

Sizes 6 to 7½

FIRST FLOOR

Strap-wrist and 12-button

FABRIC GLOVES

$1.95

Sizes 5½ to 7½

FIRST FLOOR

Hemstitched 'Kerchiefs: 15c

Handkerchiefs, to be sure, of such fine lawn . . . with white centers, woven cords and colored borders. In many, many shades: Pink, Blue, Tan, Rose and Lavender . . . at this low price!

Linen Handkerchiefs, 25c

All-linen . . . hand-painted . . . in such a marvelous number of colors and designs . . . with colored centers and novelty borders! An unusual value! Varied hem widths—¼ to 1 inch.

Boxed Handkerchiefs: 39c—Box of 3

For Gifts—exceptionally pleasing! With embroidered corners . . . hemstitched hems . . . most attractive!

Boxed Handkerchiefs: $1.00—Box of 3

Of pure linen . . . embroidered in the corners with dainty floral designs . . . finished with neat hems . . . in Rose, Green, Blue, Pink, Orchid, Tan, Maize, etc. . . . convenient for early Christmas shoppers!

AT THE VILLE—FIRST FLOOR

Novelty Brocade Ribbons: $1.35

A wonderful quality . . . in various designs and colorings . . . for sashes, bags, ties, etc.! Brocades and pleasing striped effects are to enter the sale at this price—widths up to 9 inches.

Satin Taffeta Ribbons, $1.50

Taffeta ribbons . . . on which attention is centered because of the coming Christmas season! 9½ inches wide.

Tinsel Ribbons: 10-Yard Bolts, 30c

In Silver, Green and Silver, Green and Gold, etc.! In demand for Christmas package tying!

Baby Ribbons: 5-Yard Bolts, 15c

Nos. 1, 1½, 2—for Christmas; all colors!

Vanity Bags, 59c

Vanity bags . . . a good size . . . about six colors, in different styles . . . boxed for Christmas! Low-priced for the Sale!

AT THE VILLE—FIRST FLOOR

36-inch Two-Season Cotton-Back Lining Satin $1.25

A most noteworthy lining fabric, suitable for many uses . . . and in many pleasing colors for Winter use.

AT THE VILLE—SECOND FLOOR

"ARTISTIQUE" CORSETS:

$3.95

FOURTH FLOOR

A VARIETY OF BRASSIERES:

45c

FOURTH FLOOR

For the "Last Day"

Bridge Lamps—Complete $12.95

Lamps such as these create a notably interesting savings opportunity for Quarterly exploitation . . . because of the attractive standards, finished in Black and Brown Tiffany . . . and made with a double adjustable arm, and substantial base!

The shades are covered with Georgette in Blue, Mulberry, Black and Orange . . . effectively lined with a mercerized cotton material . . . a transcendent "Ville-Value!"

AT THE VILLE—FOURTH FLOOR

"Last Day" Clearance Model Hats in Velvet $5.00

This phenomenal clean-up includes the famous Andrea Pattern Hats . . . also millinery by Rawak, Bendel and other Eastern manufacturers.

AT THE VILLE—THIRD FLOOR

"Last Day" Flannelette Gowns: $1.45

With long sleeves, high necks and either hemstitched or braid trimmed! In White, and sizes 15, 16 and 17.

Additional Ville-Values in Lingerie

Philippine Gowns and Chemises, $1.95

Radium Vests, Step-ins and Envelopes, $2.95

Washable Satin Camisoles $1.25

New Silk Envelope Chemises, $5.95

New Silk Gowns, $6.95

Heavy Crepe de Chine or Georgette Gowns, $9.75

AT THE VILLE—FOURTH FLOOR

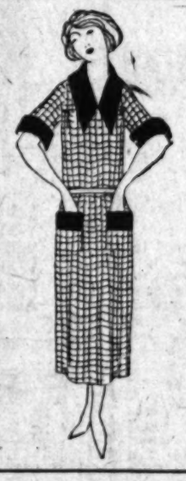

Imported Gingham Dresses $2.95

A feature in the lovely colors alone; Pink, Blue, Green, Brown, Black, Red, Navy, Orchid and Tan.

A fund of new styles . . . a number of varied necklines!

Sizes 16 to 44.

Gingham Apron-Dresses, $1.65

Pleasing ginghams . . . and many, many styles. A good variety of trimming . . . of colors . . . and in a good size range: 34 to 44.

AT THE VILLE—THIRD FLOOR

"Last Day"....Silk Blouses $8.95

Deeply Reduced!

Delightful blouses! Banded and overblouse types... a few tie-backs...in Black, Navy, White, Green, Brown, Cocoa, Red, Henna and many others!

AT THE VILLE—THIRD FLOOR

EARLY MAIL ADVISED AT POSTOFFICE

Postmaster O'Brien Hopes to Keep Regular Schedule in Rush Period

Efforts to maintain the regular mail schedule through the Christmas rush are to be made this year by the Postoffice Department, Postmaster O'Brien said yesterday. He has hope of success if the public will co-operate by mailing early. The regular schedule will put mail in El Paso in one day, Kansas City in a trifle more than two days, Chicago and St. Louis in about three days, Pittsburg in about four days, and about four and a half days for Philadelphia, Baltimore, Washington, New York and Boston. Three days will take a letter to Memphis. A little longer for Atlanta.

"If Christmas mailing is begun now," the postmaster said, "we will be able to maintain this schedule, if the mail is held and dumped on us all at once we will inevitably fall behind, and packages intended for Christmas will not arrive on time.

The postmaster called attention to the need of more secure wrapping. It was pointed out that parcels which will go safely at other times are likely to arrive crushed or damaged. They should be labeled plainly with the nature of the contents. Perishable matter will not be taken for mailing if it is likely to spoil in transit.

Christmas stamps and stickers must not be placed on the address side of the package, the postmaster said.

In mailing to Alaska, inquiry should be made if the postoffice of address is open during the winter, as a number of offices in that territory are closed. A letter takes about ten days from Seattle to Seward, Alaska, about the most northerly point to which winter mail is taken.

SEARCH FOR SECRETARY UNAVAILING

Young Woman Missing in Peculiar Case Searched for in Canada

Intensive search during the last thirteen days has failed to reveal a trace of Miss Margaret Boyd, secretary of the Palos Verdes engineering corps at Redondo Beach, who disappeared on the 15th inst., under mysterious circumstances.

The case has been handled by Assistant Manager Munro of the Burns Detective Agency, who yesterday gave his opinion that Miss Boyd had been struck and killed by an automobile, the occupants later hiding her body.

"This is a remarkable case," said Mr. Munro. "Here we have a young woman, 30 years of age, of excellent family, of the highest character, suddenly going out of the world without the slightest reason. I am sure that she did not drown herself. She had no cause for that act and if she has done so her body would have been washed in from the sea by this time.

She carried with her a purse containing $90. It is possible that she encountered robbers who held her up, perhaps killing her, then disposing of her body.

Some months ago Miss Boyd changed the beneficiary of her insurance to a sister in Winnipeg, but this act is said to have had no relation with her disappearance. Relatives in Canada have assisted the officers in their search and insist that the vanishing is due to foul play or an accident.

STORE HEAD ON VACATION DROPS DEAD

Leonard Hirsch Dies in Paris; Wife and Children With Him

Leonard Hirsch, one of the proprietors of the Army and Navy Department Store here, dropped dead in Paris Wednesday, according to a cablegram received yesterday. Heart failure was given as the cause of death.

Mr. Hirsch, accompanied by his wife and three children, Emily, 14 years of age; David, 10, and Leonard, 2, went abroad four months ago on a combined business and pleasure trip. News of the death of Mr. Hirsch came as a shock to his friends and relatives, as he had been in good health at the time of his departure.

Mr. Hirsch was 47 years of age and had lived in Los Angeles five years. As head of the Army and Navy Department Store he had come to be known as one of the leading business men of the city.

Relatives here were awaiting further word from Mrs. Hirsch yesterday regarding plans for the funeral and burial of Mr. Hirsch.

CITY ASKED TO AID CHRISTMAS PROGRAMS

The Playground Commission is preparing to present the annual Christmas entertainments at the twelve largest city playgrounds during Christmas week, and has asked the City Council to make the usual appropriation of $800 to defray the cost of decorations, music and other features of special interest to the children of the districts in which the recreation and community centers are located. Entertainments will be given at Echo Park, Slauson avenue, Hazard, Downey, Recreation Center, Arroyo Seco, Ross Snyder, Exposition Park, Men's Club, Plaza and Los Angeles Harbor centers.

A wolf that had caused a loss of more than $10,000 in flocks and herds, and that had eluded hunters for seven years, was recently poisoned near Flagstaff, Ariz.

Gifts from MILNOR'S

Shawls made in Canton, China. Heavy silk crepe with rich fringe—handsomely embroidered.

ONE of the surprising features of this notable display of Oriental objects of art is the very low price.

—rich silks and embroideries, brasses, carved woods and ivories, cloisonne, jades, crystals, lamps, etc., purchased in China personally by Mr. Milnor. Otherwise such prices would not be possible.

MILNOR INC. IMPORTERS N-1

BILTMORE HOTEL Arcade

Beverly Hills Hotel | Hotel Maryland Pasadena | Hotel Virginia Long Beach | Hotel Moana Honolulu, T. H.

A Newspaper for Little Folks

What the Boy Scouts and Campfire Girls are doing—new games, puzzles, magic tricks, etc.—a bright clean tabloid newspaper for young folks, issued every week with the SUNDAY TIMES.

Schumann-The Broadway-Victrola

Enduring As Music Itself

YOU can select no more worthy a messenger through which to carry Christmas tidings into your home than a SCHUMANN Piano. Carefully builded to embody the pure, mellow tones typical of those finer violins wrought for the master's touch by Stradivarius, the SCHUMANN follows the principles employed by this great artisan to make his instruments supreme.

And as the violin increases in wealth of tonal quality with the passing years, so does the tone of this master piano mellow and ripen as time goes by—providing an ever growing joy for the possessor.

You owe it to yourself to see and hear the SCHUMANN.

South Elevator Direct to Music Auditorium, Eighth Floor

Suggestions
Victrolas.
Records.
Grand and Upright Pianos.
Q R S Player Rolls
Small Instruments.
Benches.
Cabinets.

The Broadway Department Store
BROADWAY · FOURTH AND HILL — ARTHUR LETTS, JR. · PRESIDENT

Remarkable Tonic Brings New Strength to Thousands of Weak and Ailing

Discovery of Lyko, the Great General Tonic, Gives Aid of Science to Run-Down People

As you watch the crowd going along the street, how easy it is to see the difference in the people who make it up.

Some are well, strong, vigorous, full of the vim and energy that win in social and business life. Others are weak, emaciated, lacking in all that counts for power and success—mere nobodies in active affairs.

And yet most of these run-down people could quickly become well and strong if they would only help Nature to restore their bodies to a normal condition. What they need is an efficient general tonic and regulator. If they will do what thousands of other people once weak and lacking in energy—now strong and well—have done, they will use Lyko to get on their feet again.

It is simply amazing to read of the wonderful help Lyko has given to people who had become worn out in mind and body, many of them discouraged, hopeless of regaining their health and strength.

Mr. Johnson, a resident of Kansas City, was amazed at the way Lyko built up his run-down constitution. He says, "When I began taking Lyko I was thin and gaunt, weighed only 130 pounds, and felt a great lack of 'pep.' Now I weigh 147 pounds, am full of energy and never feel tired."

H. Jenkins of Chicago is another to whom Lyko has meant renewed strength and vigor. The following is from his letter: "My business keeps me closely confined to the office and at a desk all day long. As a result, my system became all clogged up, I was always tired, rested poorly at night and grew nervous and irritable. I began using Lyko and now I am in fine shape again, feel cheerful, and am able to do much more work without fatigue or nervous strain."

Mitchell Murray of Missouri sends a letter which says: "When I began to take Lyko I was so weak could hardly walk across the room. Now I am able to do a pretty fair day's work, and my neighbors are amazed at the effect."

J. D. Miller of Chicago writes: "We have been using Lyko in our family and find it the best tonic for stomach and bowels we have ever used."

F. B. Barker of Florida is another who writes in praise of Lyko. He says: "My wife's health was all run down and she has greatly improved since taking Lyko."

Lyko is a scientific preparation containing pure medicinal ingredients each of which has a beneficial action on some part of the system. It has a mild but effective laxative action which gets rid of constipation. It also stimulates a lazy stomach to normal action and improves digestion so that the body absorbs the full strength from the food. As many ailments come from a disordered digestive system or from a clogged up condition of the bowels, Lyko helps to remove one of the great causes of discomfort and illness.

Certain ingredients in Lyko have a direct and beneficial action on the kidneys and liver, others give strength to the nervous system and prevent what is known as nervous fatigue and mental exhaustion. Practically every part of the body is helped to return to its full health and strength by Lyko. And a healthy body means physical and mental power, magnetic personality, the appearance that brings admiration and confidence.

If you are frail, weak, suffering from a "breakdown," or if you feel inactive, lacking in energy, unable to compete with active people, if you look and feel old, let Lyko give you new vim and vigor. Do not delay. Begin at once. Let Lyko do for you what it has done for so many others.

Lyko is sold by leading druggists. Ask your dealer for it.

Sole Manufacturers
Lyko Medicine Company
New York Kansas City, Mo.

Lyko is for sale by all leading druggists. Always in stock at the Owl Drug Co. Stores.

Clubs Society — Of Interest to Women. — Health Fashion

SOCIETY

BY CORA YOUNG

Los Angeles friends will be interested to learn of the marriage of Ralph A. Starkweather, son of the late Dr. Ralph E. Starkweather of New York and Chicago, and Miss Fanchon Brazelton, daughter of Mr. and Mrs. Frank J. Brazelton, of 315 South New Hampshire, Los Angeles, November 24, at The Little Church Around the Corner, New York City.

Mrs. Starkweather was a graduate of the Girls' Collegiate School, and the University of California, and the bridegroom attended Harvard Military School and later Princeton and Columbia Universities. Mrs. Ralph E. Starkweather, Mr. Starkweather's mother, has a winter home on Mission Ridge, Santa Barbara, and she is, at present, at 38 Central Park South, where the young couple will be at home after their return from their honeymoon.

The wedding supper was given at the Ritz-Carleton, New York City, a small group of intimate friends being present.

At Thanksgiving Dinner

Four generations gathered for Thanksgiving dinner at the home of Mr. and Mrs. Robert Brain last evening at six o'clock. Mr. Brain's parents, Mr. and Mrs. T. E. Brain, were present, and their son-in-law and daughter, Mr. and Mrs. John Stanford Davis (Aileen Brain,) and little daughters, Louise and Barbara.

Other members of the family who graced the occasion were Mr. and Mrs. Judson M. Davis, Mr. W. B. Brain and Mr. and Mrs. W. C. Brain with their son-in-law and daughter, Mr. and Mrs. Harold Longley (Dorothy Brain.)

In Washington

Mr. and Mrs. William W. Bearman are in Washington, D. C., en route home via Florida and New Orleans after a delightful and extended tour of Eastern cities. They spent several weeks with Mr. Bearman's parents in Providence, R. I.

For Brides-Elect

Today at the Biltmore Mrs. W. Everett Griswold of Pasadena is entertaining with a handsomely appointed luncheon party in compliment to Miss Betty Hixon and Miss Katherine Bixby. There are to be forty guests.

Motoring North

Mr. and Mrs. Howard Verbeck and daughter Marjorie and Mrs. Hugh Harrison left yesterday by motor for San Francisco to spend Thanksgiving and the week-end. They are returning Monday night.

Bridge Tea

Mrs. Cameron Smith entertained for the Nu Phi Chi Sorority at the Mary Louise with a bridge tea Saturday afternoon. Those present were Misses Edwards Rothe, Regina Winstel, Mina Norton, Mary Doerr, Helen Annabell, Cordelia Chambers, Wilma Mason, Martha Doerr, Jean Howard, Lilac Norton, Gertrude Rothe, Christine Frizelle, Kathlyn Nolan, Gertrude Byrne, Margaret Byrne, Viola Rothe and Mrs. Burr Dace, Justin Gibson, Le Roy Jepson, Harold Tuttle, Herbert Irish, and the sorority mothers, Mrs. Jennie Davis and Mrs. Judson C. Rives.

Announced at Tea

Announcement of the engagement of Miss Beatrice B. Mecum and James H. Carothers of this city was made at tea Wednesday afternoon at the home of Mrs. E. W. Mecum and was attended by guests from Santa Monica, El Segundo, Hollywood, Anaheim, Sawtelle and Los Angeles.

After graduating from the Hollywood school Miss Mecum attended the University of Chicago for two years. Mr. Carothers is a graduate of the University of California. The date for the wedding has not yet been announced. Mrs. Mecum was assisted Wednesday afternoon by her daughters, Misses Lyra and Mildred, and Miss Julia Quimby.

Brilliant Affair

That the Kermis which will be given at the Hotel Maryland on the evening of the 13th, 14th and 15th insts., for the building fund of Pasadena Post, No. 13, of the American Legion, will be a brilliant affair socially as well as artistically is assured by the long list of well-known people who will act as patrons and patronesses.

Among those who will serve in this capacity are Dr. and Mrs. Charles D. Lockwood, Capt. and Mrs. Charles T. Leeds, Mr. and Mrs. Harold B. Landreth, Gen. and Mrs. W. A. Kobbe, Mr. and Mrs. William F. Knight, Mr. and Mrs. F. W. Kellogg, Mrs Albert Sherman Hoyt, Mr. and Mrs. Joseph M. Hixon, Mr. and Mrs. Robert Ladd Gifford, W. J. Hogan, Samuel H. Fullerton, Mr. and Mrs. Robert Fullerton, Mr. and Mrs. Robert Fullerton, Jr., Mr. and Mrs. Frank P. Flint, Mrs. Edwin Francis Holmes, Gen. and Mrs. James B. Erwin, Mr. and Mrs. Walter A. Edwards, Mr. and Mrs. Donald R. Dickey, Dr. C. H. Cozswell, Mr. and Mrs. Joseph Caunt, Mr. and Mrs. J. MacBlanken horn, Mr. and Mrs. Paul V. Barnes, Mr. and Mrs. Elliott Bandini, Mrs. Archie M. Andrews, Mr. and Mrs. F. B. Cole, Mr. and Mrs. Stephen C. Tooker, Mr. and Mrs. G. Parker Toma, Mr. and Mrs. L. L. Test, Mr. and Mrs. Samuel Storrow, Mr. and Mrs. Charles E. Stimson, Mr. and Mrs. Stephen Wheeler Royce, Mr. and Mrs. C. H. Paddock, Mr. and Mrs. John Guy Owsley, Dr. and Mrs. Robert A. Millikan, Dr. and Mrs. Samuel J. Mattison, Mr. and Mrs. Edwin Jessup Marshall, Mr. and Mrs. Ernest Crawford May, Mr. and Mrs. John S. Cravens, Mr. and Mrs. Frank F. Carpenter, Mr. and Mrs. James G. Boswell, Mr. and Mrs. Frank Gates Allen, Miss Mary Wallace Weir, Mr. and Mrs. John Murray Marshall, Mr. and Mrs. Henry S. MacKay, Mr. and Mrs. James S. Macdonnell, Dr. and Mrs. James McBride, Mr. and Mrs. Charles W. Laflingwell, Jr., Mr. and Mrs. S. Hazard Halsted, Mrs. Harry Bonnell, Mrs. Louise M. George, Mrs. Frederick A. Greenley, Mrs. Alfred H. Rice, Mr. and Mrs. A. D. S. Johnston, Mr. and Mrs. Stuart Whitney French, Mr. and Mrs. Clinton Churchill Clarke, Dr. and Mrs. John Willis Baer, Mr. and Mrs. Henry M. Robinson, Capt. and Mrs. Paul Perigord, Mr. and Mrs. Robert Pitcairn, Mrs. Howard Huntington, Mr. and Mrs. William May Garland, of Los Angeles; Mr. and Mrs. George S. Patton and Miss Anne Patton of San Marino, Mrs. William R. Staats, Mr. and Mrs. Robert F. Hunter, Miss Mary F. Foy, Mrs. Benjamin Folsom, Mr. and Mrs. George C. Farley, Mr. and Mrs. Robert C. Devereux, Walter Raymond, Mr. and Mrs. Paul J. Pitner, Mr. and Mrs. Lawrence Newman, Mr. and Mrs. Wellington S. Morse, Mrs. H. Page Warden and Mr. and Mrs. Herbert H. Worcester.

CHEF WYMAN'S *Suggestions for* TOMORROW'S MENU

Breakfast
Baked Pears
Scrambled Eggs with Chopped Ham
Corn Bread Honey
Milk Coffee

Luncheon
Macaroni, Kelly
Lettuce, French Dressing
Mocha Cake
Milk Tea

Dinner
Chili Con Carne
Buttered Parsnips Boiled Potatoes
Tomato and Green Pepper Salad
Raisin Pie
Cheese
Milk Coffee

CORN BREAD

Sift one and a half cups of sifted flour with one and a half cups of corn meal, five level teaspoons of baking powder, two tablespoons of sugar, and one teaspoon of salt. Add gradually to the flour mixture one and a half cups of milk, beat well and beat in two well beaten eggs and two tablespoons of melted butter. Pour into a buttered biscuit pan and bake in a hot oven thirty minutes.

MACARONI, KELLY

Mix two cups of chopped raw round steak with one cup of chopped raw veal, and half a cup of chopped raw ham. Melt four tablespoons of lard or butter in a sauce pan, add one finely chopped onion and one finely chopped green pepper; stir until the onion is a nice brown; add the meats, cook fifteen minutes stirring often; season with salt, paprika, and a grate of nutmeg; add half a cup of meat stock and one cup of tomato sauce and set in the oven for thirty minutes. Boil half a pound of macaroni in four cups of boiling salted water until tender, drain in a colliander and place half of it in the bottom of a buttered baking dish, sprinkle with a seasoning of salt and paprika, three tablespoons of grated Parmesan cheese and pour over the meat hash; cover the balance of the macaroni, season with salt and paprika, sprinkle over four tablespoons of grated Parmesan cheese and one tablespoon of butter broken in small bits, pour in one-half cup of tomato sauce and bake thirty minutes. Serve in the same dish.

MOCHA CAKE

Beat the yolks of four eggs to a cream with one-third of a cup of sugar, half a teaspoon of vanilla extract, and one tablespoon of strained strong black coffee and beat five minutes. Add the stiffly beaten whites of four eggs and fold in gently half a cup of well sifted flour. Cover the bottom of a six-inch square baking pan with buttered paper, pour in the mixture and even the surface. Bake in a moderate oven twenty-five minutes. Remove from the oven, let stand ten minutes, turn onto a plate dusted with powdered sugar and with a sharp knife split in two and spread mocha cream between the halves and on top.

MOCHA CREAM

Mix two tablespoons of powdered sugar with one teaspoon of flour, the yolks of two eggs, 3-4 cup of milk; beat over the fire for five minutes or until smooth; set in a bowl of cracked ice and whip until cold, add two tablespoons of sweet butter.

CHILI CON CARNE

Cover a three-pound piece of clear beef with water and boil until tender; remove meat from the pot and chop fine; heat two tablespoons of butter in a saute pan, add two chopped onions and cook until the onions are clear; mix the meat with two tablespoons of flour and add to the onions with the meat stock and one and a half cups of cooked red beans; cover and cook slowly for two and a half hours; add a seasoning of salt and two tablespoons of chili powder and serve hot.

LESSON XVIII

Daily Sewing Hints from VOGUE

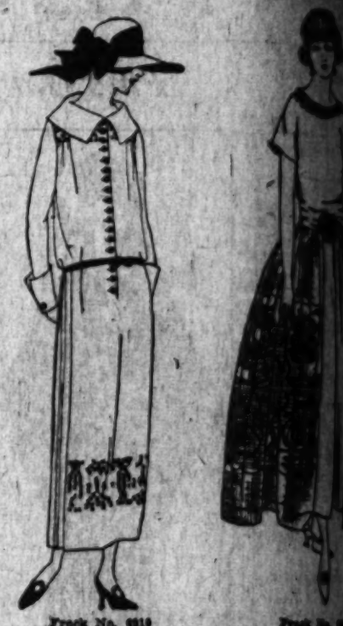

Frock No. 6919 Frock No. 6907

TEXTURE COMBINATIONS

An interest is always aroused when two people of totally different personalities meet. So, too, is it obtained when fabrics of unlike texture are used together. Smart contrasts in texture are seen in velours and crepe de chine, of a metallic ribbon with chiffon, taffeta, or satin which have no high lights or deep shadows. For, with its unusual richness, is very effective when combined with chiffon or georgette.

Interesting combinations may be achieved by using these materials with appropriate contrasts in texture, as in the case of a crepe de chine, tailored waist with a tweed suit and in the case of a serge or jersey frock with trimmings of wool embroidery. The sense of fitness in textural feeling which forbids the wearing of imagination and taste to combine the heavier, more resisting wool with perishable, delicate silks or cottons. The use of tweed and jersey, serge and tricotine, or the application of embroidery to the more weather-resisting materials indicate a complete lack of the sense of fitness and harmony which is as necessary in dress as in all phases of life.

This same fitness must determine the choice of costume which you shall see tomorrow.

Frock No. 6916 is an original design from Vogue of a one piece jersey model, using motif No. 578 for the wool embroidery.

This sketch of a young girl's party frock made after Vogue design No. 6907 combines taffeta and crisp tulle combined with ribbon or metal thread.

If you desire further information regarding any article in making write "The Vogue Editor" care of The Times, and you will receive prompt and careful attention.

[Copyright, 1923, by Vogue, New York]

SANICO

The RUST-PROOF PORCELAIN RANGE

Stock Reducing Sale

UNUSUAL VALUES IN GAS RANGES

See these Stoves Before You Buy!

14x20-Inch oven
$55.75

Steel coral range
White door panels
White splashers
White back guard
White front legs
Porcelain drip and broiler pans
Automatic lighter

Oven takes largest sized roaster
$47.50

Steel coral range.
Black ebonite finish.
Nickel oven and broiler door frames with white panels.
Automatic lighter.

FREE
Large sized granite ware Roaster
given with every purchase of a gas range priced at $40 and up.

16x18 Inch Oven
$41.75

White porcelain splashers, door panels, drip and broiler pans.
Large zinc-plated oven.
Four large latest type burners.

A Few Bargains
in ranges slightly damaged in shipping. Will be sold at a very low price.

SanicO all-porcelain rustproof ranges priced from $79.00 up.

Easy Payments If Desired

Apartment Builders
See Our Special Space-Saving Gas Ranges, $35 and Up.

THE SANICO STORE
American Range & Foundry Company
At Ninth and Olive Streets — Open Every Day Until 6 p.m.

FAILURE IN ALIMONY PAYMENT EXPLAINED

SAYS HIS MOTHER-IN-LAW CAME TO GET CHECK WITH REVOLVER

Joe Mumolo was taken into Judge Clock's court by action of his former wife, June Mumolo, on a charge of failing to make the alimony payment of $35 a month set by a court order after the divorce, which Mumolo had allowed to go by default. His defense was novel.

"It isn't my fault," he told the court.

"Have you got the money?" asked Judge Clock.

"Yes, sir," he replied, and presented to the court his bank book.

"There's enough here to pay for a year in advance," the court stated. "Now why didn't you pay it?"

"Well, I went out to her house regularly, and made the payments," Mumolo stated. "Then after a while, her mother began coming to the door to get my check. She carried a revolver in one hand, and reached for the check with the other. As soon as she got the check, she would chase me out of the yard, flourishing the revolver and calling me all kinds of names. I liked to go to visit my wife, and I don't think my mother-in-law should have treated me so."

"Well, I'll give you three days to mail your wife a check for all the back alimony," said the court, "and always mail your checks after this."

MALT-O-MEAL!
MAKES MUSCLE
A GOOD TASTING BREAKFAST FOOD
25¢ AT YOUR GROCER'S

Yeggmen Rifle Candy Factory Safe and Loot

A safe and many [illegible] were entered [illegible] morning by yeggs, at the factory of the [illegible] Company, 1226 [illegible]

Police detectives [illegible] factory when A. L. [illegible] manager, opened [illegible] day and found that [illegible] records and [illegible] been strewn on the floor. The safe, six feet in height, had been broken open and its contents scattered about the floor, [illegible] loot taken was [illegible] change.

Examination of the [illegible] showed that entrance [illegible] through a rear window. [illegible]dy stocks were [illegible] the yeggs in their [illegible] the offices, apparently [illegible] as Assistant Cashier [illegible] Cato and Detective [illegible]hill and finger-print [illegible] only blurred [illegible]

CRUELTY COURT IN DIVORCE C[illegible]

WIFE RETURNS TO HUSBAND; [illegible] REVIVE

Declaring he believed [illegible] check given to [illegible] gift and that he [illegible] to buy liquor, [illegible] yesterday had [illegible] perior Court a [illegible] her husband's [illegible] asking that the [illegible] decree on the [illegible]

In his suit [illegible] wife of using [illegible] bag and declared [illegible] he was no [illegible] band, who said [illegible] War [illegible] wife called him [illegible] "big bum" and [illegible] and abused him.

Mrs. Mayer, in [illegible] tion, asserted [illegible] her husband [illegible] braided her [illegible] once said to her [illegible] in Hades [illegible] than to live [illegible] like you."

The couple were [illegible] vember 17, 1917, [illegible] gust 27, 1923.

LIBEL SUIT DI[illegible]

Judge Hears [illegible] Without [illegible]

Judge McLaughlin [illegible] demurrer of [illegible] under advisement [illegible] ners, Ralph Rose, [illegible] of Long Beach, [illegible] guments why the [illegible] ties Gas Company [illegible] of action to [illegible] suit against him.

The [illegible] the basis of a [illegible] to have been [illegible] der and possession [illegible] Beach Theater, [illegible] which Alexander [illegible] preparatory [illegible] any is entitled [illegible] to the [illegible] actual value [illegible] 000.

FRIDAY MORNING.

CLUBS TO HEAR GIRL NOVELIST

Rebecca West is on Ebell and Friday Programs

Young Englishwoman Will Become Naturalized

Asserts American Writers May Take World Lead

BY MYRA NYE

No announcement in all the fifty-three club bulletins of Los Angeles awaken greater interest than those of the Ebell and Friday Morning Club which tell the club woman public that Rebecca West will speak at Ebell on January 21 on "English Women in Politics," and at the Friday Morning Club in February 1 on "Sex Antagonisms as a Subject for English Novelists."

Miss West will also appear at the Biltmore at one of the morning lecture recitals. Already she has caused much comment in the East, where she has been since October.

She has come to America to live. This young, witty London critic and novelist, formerly the secretary of H. G. Wells, who is regarded in literary circles as the great factor in her literary life. She herself denies his influence in her writing.

"No one has shaped my early work, thank you," she said to an eager interviewer. "Wells has seen very little of my work before it appeared in type."

SHAFTS FOR NOVELISTS

Concerning D. H. Lawrence and his recent "Studies in Classic American Literature" she said smilingly: "Genius ought to be followed occasionally to make an end of itself. You can't take away the fact that he did write "Sons and Lovers." But I can't stand Lawrence's general ideas. Really, I don't see how he ever reads a book, much less writes one. He is always in a state of motion. He is forever going somewhere and always very uncomfortably; he has a perfect genius for discomfort. He hopped once from Sicily to Marienbad because he didn't fancy the honey in Sicily and thought he would like the nightingales in Marienbad."

She had a sheaf of darts for English novelists and in addition to Lawrence, some who suffered from her straight aim were: Ronold Firbank, who wrote the highly sophisticated "The Flower Beneath the Foot," and Eliot, who wrote "The Waste Land."

Whether it was a desire to make peace with her new compatriots—she intends to be naturalized—or true admiration for American authors, she was, at any rate, more reticent when she came to speak of them.

AMERICANS PRAISED

"Sherwood Anderson is a force. He is doing new things. We were disappointed in his new book "Many Marriages" but his "Triumph of the Egg" is one of the very best things done recently in English. Hergesheimer's, "The Bright Shawl" has caught on very well in England. Of course we have known and admired Edith Wharton for long. Her "Ethan Frome" is excellent. Willis Cather's newest book "The Lost Lady" is in my opinion the best novel of its kind done by a woman writer in English in this generation. She is a towering writer."

Miss West said in New York, repeatedly, that she believes this country is on its way to wresting the literary hegemony of the English-speaking lands from England and that day may not be far distant.

"At all events," she said, "England is looking toward America with great interest and respect today. The critics are reading earnestly the stream of important work that is being produced on this side."

Miss West, who is less than 30 years of age, is very feminine in appearance and is an extreme feminist in her advanced ideas for her sex. She is slender and pretty with a small oval face lighted by round luminous brown eyes.

BORN IN IRELAND

She appeared on the passenger list of the Mauretania as Miss Cicely Elizabeth Fairchild, the name given her at her christening in her County Kerry birthplace. She is Scotch-Irish and spent her youth in Edinburgh and London. Her first book of verse was published when she was 12 years of age, and she has been writing steadily, attracting much attention in Great Britain ever since. "The Judge," which has been freely reviewed in club circles of late fall, in her first full-length novel and her only novel. In addition, she has written "The Return of the Soldier" and a critical estimate of Henry James.

If H. G. Wells had no influence on her literary life it is quite certain that the stark realism of Ibsen has made its impress upon her, as is evident throughout the [illegible]ination of the hero of "The [illegible]ge," who moved steadily forward, led by the dark cloud of inevitable fatalism, to his doom in the same manner as do Ibsen's characters. The pen name, Rebecca West, is taken from Ibsen's play, "Rosmersholm," as Miss Fredrica de Laguna, chairman of literature and program for the Ebell Club, was first to discover.

Scribblers' League

Ernest McGaffey, former newspaper man and poet, with a number of published books to his credit, will be the honored guest at the Scribblers' meeting to be held in the [illegible] Brack-Shops tomorrow at [illegible]m. The author has prepared a special program for young writers. A short-story contest now being conducted by the club are especially invited. Short stories will be read and criticised by the members.

Lodge Offers Welcome

The board of directors of the Young Women's Christian Association of Los Angeles extends a cordial invitation to the formal opening of the Y.W.C.A. lodge and reception to the new president, Mrs. Chester C. Ashley, today, from 3 to 10 p.m. An interesting program of various centers of Y. W. C. A. work in the city will be given. The lodge will house 100, is now-

Of Interest to Women.

Home Hints Entertainment — Shop News Timely Topics

CLUBS TO HEAR GIRL NOVELIST

Rebecca West is on Ebell and Friday Programs

Young Englishwoman Will Become Naturalized

Asserts American Writers May Take World Lead

BY MYRA NYE

No announcement in all the fifty-seven club bulletins of Los Angeles awaken greater interest than those of the Ebell and Friday Morning Club which tell the clubwomen public that Rebecca West will speak at Ebell on January 28 and "English Women in Politics," and at the Friday Morning Club on February 1 on "Sex Antagonisms as a Subject for English Novelists"

Miss West will also appear at the Ebell at one of the morning picture recitals. Already she has caused much comment in the East, where she has been since October. She has come to America to live, is young, witty London critic and novelist, formerly the secretary of H. G. Wells, who is regarded in literary circles as the great factor in her literary life. She herself denies his influence in her writing.

"No one has shaped my early work, thank you," she said to an interviewer. "Wells has seen very little of my work before it appeared in type."

SHAFTS FOR NOVELISTS

Concerning D. H. Lawrence and his recent "Studies in Classic American Literature" she said smilingly: "Genius ought to be allowed occasionally to make an ass of itself. You can't take away the fact that he did write "Sons and Lovers." But I can't stand Lawrence's general ideas. Really, I don't see how he ever reads a book, much less writes one. He is always in a state of motion. He is never going somewhere and always very uncomfortably; he has the perfect genius for discomfort. He hopped once from Sicily to Carlsbad because he didn't like the honey in Sicily and thought he would like the nightingales in Marienbad."

She had a sheaf of darts for English novelists and in addition to Lawrence, some who suffered from her straight aim were: Ronold Firbank, who wrote the highly sophisticated "The Flower Beneath the Foot," and Eliot, who wrote "The Waste Land."

Whether it was a desire to make friends with her new compatriots—she intends to be naturalized—or genuine admiration for American authors, she was, at any rate, more enthusiastic when she came to speak of them.

AMERICANS PRAISED

"Sherwood Anderson is a force. He is doing new things. We were disappointed in his new book "Many Marriages" but his "Triumph of the Egg" is one of the very best things done recently in this country. Hergesheimer's, "The Bright Shawl" has caught on very well in England. Of course, we have known and admired Edith Wharton for long. Her "Ethan Frome" is excellent. Willa Cather's latest book "The Lost Lady" is in my opinion the best novel of any kind done by a woman writing in English in this generation. She is a towering writer."

Miss West said in New York, recently, that she believes this country is on its way to wresting the literary hegemony of the English-speaking lands from England and that day may not be far distant.

"At all events," she said, "England is looking toward America with great interest and respect today. The critics are reading earnestly the stream of important work that is being produced on this side."

Miss West, who is less than 30 years of age, is very feminine in appearance and is an extreme modernist in her advanced ideas of her sex. She is slender and fragile with a small oval face lighted by round luminous brown eyes.

BORN IN IRELAND

She appeared on the passenger list of the Mauretania as Miss Elizabeth Fairchild, the name given her at her christening in County Kerry birthplace. She is Scotch-Irish and spent her youth in Edinburgh and London. Her first book of verse was published when she was 12 years of age and she has been writing steadily, attracting much attention in Great Britain ever since. "The Judge," which has been frequently reviewed in club circles of late, is her first full-length novel and her only novel. In addition, she has written "The Return of the Soldier" and a critical study of Henry James.

That H. G. Wells had no influence upon her literary life it is quite certain that the stark realism of Ibsen has made its impress upon her, as is evident throughout the characterization of the hero of "The Judge," who moved steadily forward, led by the dark cloud of inevitable fatalism, to his doom in the same manner as do Ibsen's characters. The pen name, Rebecca West, is taken from Ibsen's play, "Rosmersholm," as Miss Fredericka de Laguna, chairman of literature and program for the Ebell Club, was first to discover.

Scribblers' League

Forrest McGaffey, former newspaper man and poet, with a number of published books to his credit, will be the honored guest at the Scribblers' meeting to be held in the 905 Brack-Shops tomorrow at noon. The author has prepared a special program for young writers. Literary people interested in the short-story contest now being conducted by the club are especially invited. Short stories will be read and criticised by the members.

Lodge Offers Welcome

The board of directors of the Young Women's Christian Association of Los Angeles extends a cordial invitation to the formal opening of the Y.W.C.A. lodge and reception to the new president, Miss Chester C. Ashley, today, 2 to 5 p.m. An interesting program of various centers of Y. W. C. A. in the city will be given. The lodge will house 100, is newly decorated and furnished, and is primarily for younger women coming to Los Angeles strange and alone. Those attending may take either the H car on Seventh to Bimini Place, entrance 201 Bimini Place, or the Vermont car to entrance on Vermont, 200 South Vermont (formerly Cumnock School.)

Rebecca West

Dance for Building Fund

The Elysian Heights Civic Club will give a dance at Mason's Hall, Echo Park avenue and Sunset Boulevard, tonight at 8 o'clock. This dance is for the benefit of the building fund. Mrs. H. A. Wadsworth, chairman of the committee in charge, is assisted by Mrs. Clarence Brown, Mrs. Asa Brockman, Mrs. Elizabeth Webber, Mrs. Pluma Wehmeier, Mrs. G. McMann, Mrs. May Ingraham, Mrs. H. B. Smith, Mrs. A. Eccamezza and Mrs. Hilda Ringstrom.

Tea for Artists

A feature of the meeting of the Woman's Club of the University of Southern California Wednesday afternoon was the exhibition of paintings by Miss Nellie Huntington Gere and Jack Wilkinson Smith, artists of Los Angeles. The exhibiting artists were guests of honor at the tea hour.

It is the plan of Mrs. R. B. Von KleinSmid, president of the club, to include an informal exhibition of art at each of the club meetings during the year, giving the members the opportunity of meeting the artists.

The club has a scholarship fund from which sums are loaned to women students to assist them in completing their college work. The president will open her home on West Twenty-eighth street this afternoon for a scholarship tea. Miss Clara Alexander, Mississippi impersonator, will give a program of readings and songs, assisted by Sol Cohen, violinist, and Miss Lillian Backstrand, soprano. Mrs. Von KleinSmid will be assisted in receiving the guests by Mmes. Kenneth McLeod Bissell, Emory S. Bogardus, F. W. Stith, William A. Moses, Leslie Sloan Orcutt, George O. Robinson, Albert J. Wallace, Warren Bradley Bovard, George W. Haight, S. W. Crabill and R. H. Martin.

Echo Park Mothers' Club

The regular monthly dance and card party of the Echo Park Mothers' Club will be given in the clubhouse tomorrow at 8 p.m. The first hour will be devoted to dancing instruction by the playground director, Mr. J. Lee Thompson. Mrs. C. T. Thayer, hostess, has announced that mah jongg will be taught by a competent instructor.

The first cake sale held by the Echo Park Mothers' Club netted $40, so the club has decided to have a monthly cake sale, the proceeds of which will go toward the building fund. The sale will be held Saturday, December 15, in the office of the Dorris-Hannan Realty Company, 5426 Santa Monica Boulevard, near Western avenue. Home-made pies, cakes and other delicacies will be on sale and at noon sandwiches and coffee will be served.

REASON FOR "SEEING" RED

"White" sunlight is really composed of seven distinct colors, ranging from red to violet.

All light travels at the same rate in space, but on striking a medium considerable differences are found in the various colors. Such a medium is the bottom layer of our own atmosphere, which surrounds the earth like a shell. This serves as a sort of curtain through which the sun's light must pass.

The different colors of the light, however, as we have discovered, do not pass with equal ease, the "curtain" absorbing the violet rays easiest, and the red, with greatest difficulty.

At mid-day the sun is directly overhead, and its light has only to cut straight down through this curtain. Most of the colors, therefore, get through and we see them as a composite "white."

With evening, however, the earth has turned and the light comes to us slantwise, and therefore has to pierce through a much greater expanse of atmosphere curtain. The result is that all but the red rays are absorbed, so we see the setting sun as red.

An Army of Railroad People

Of all the persons gainfully employed in this country 10 per cent are taking wages directly or indirectly from the railroads. It is said that the total number of these persons aggregate 2,000,000. The roads spend $3,000,000,000 yearly in wages and $1,500,000,000 in operating expenses and supplies.—[Exchange.

Daily Fashion Hints From VOGUE

You Can't Sew?—Make This!

Don't you just hate to cut into lovely material, hack it all up into bits, and sew it carefully together again—particularly if you're not any too sure of yourself as a seamstress? Many women feel like that. So the cleverer designers are thinking up ways to utilize material almost uncut.

The frock in the sketch is made of one width of forty-inch fabric, draped around the figure to the side, where a circular godet gives additional fulness. So all it takes is two yards and three-quarters whether you're slender or not, and it's cut in just two pieces. The slip, over which one wears this dress, may be used with other frocks, of course. It is cut in three pieces from a yard and three-quarters of forty-inch fabric.

[Copyright, 1923, by Vogue, New York.]

Diet and Health

By Lulu Hunt Peters, M.D.

BABY'S WARDROBE, PART III.

The last two Fridays we have been writing on the baby's wardrobe. Today finishes the series.

DRESSES AND OVERSLIPS

Nainsook, longcloth or any fine muslin can be used for dresses. The kimono type is the best and is easiest to make. If the set-in sleeves are used the armholes should be made large. Make the dresses large enough so that there is at least two inches leeway on each side of the underarm seam.

If you make the overslips twenty-two inches long from the neck to the bottom of the hem it will not be necessary to shorten them later, for as the baby grows the dresses will shorten correspondingly. The old-fashioned type of very long dresses for babies are neither necessary nor desirable. Do not use embroidery or lace around the neck or the sleeves, for they often irritate.

Make the neck and sleeve band large enough so they will be very comfortable. For the new baby a ten-inch neck band it not too wide. If you use draw strings in the neck band and cuffs they can be tied to fit comfortably. Do not starch the dresses. Fell down the hems so they will not make ridges. As soon as the baby begins to crawl you can use rompers made of easily washed material.

WRAPPER, CAP AND COAT

The season will determine the material from which the wrapper, cap and coat are made. The wrapper may be made of flannel, lightweight silk and wool, or cashmere for the summer, and heavier flannel or padded silk for the colder days.

The coat may be made from the same lightweight material for summer and this same coat may be used in the fall with a warm lining under it. In the winter, of course, a still heavier lining or a coat made of winter material will have to be used.

A cap made of washable silk lined with flannel, or a knitted wool cap lined with silk for the colder days, and a soft silk or Swiss will be right for the summer. For the cooler weather a soft silk or Swiss lined with a thin silk.

WINTER, SUMMER CLOTHING

It is highly important that baby be comfortably dressed and the clothing must be of a proper weight to insure that. The indoor clothing does not vary so much with the seasons. It is the outer clothing, the knitted jackets, the wrappers, the blankets and the coats which must be worn or not for change in temperature. The flannel petticoats also can be worn or not.

Remember, mothers, that it does not harm the baby to take off certain garments when it is warm. In fact, in the summer when it is quite warm baby can be dressed only in his undershirt, diaper and outside slip. When it is really hot during the middle of the day even the undershirt and slip may be left off for a while. You must remember that babies suffer from heat and cold more than adults do, and they must be kept comfortable.

If their hands and feet are warm in winter you can know they are warm enough. And if they are sweating you will know that they are too warm, either in summer or winter. Overdressing of young babies is very prevalent and often too heavy clothing may actually weaken them so they are more predisposed to diarrhoea and other diseases. When baby is taken out in winter a sweater and long drawer leggings can be used for the outer clothing under the coat. Mittens should also be worn. These, of course, must be removed as soon as the baby comes indoors.

DRESSING THE BABY

The baby is more easily and safely dressed on a table covered with a soft blanket, or on a bed, and there is not the danger of falling that there is when he is dressed on your lap. The band is put on first. (Remember what I told you about not having it too tight and tying it on one side, not over the navel or in the back.) Next comes the shirt, then the diaper, then the stockings; the petticoat and slip can be put together and pulled over the baby's feet, not over his head. Of course, everything should be ready so the process need not be interrupted.

Tomorrow—Answers to Correspondents.

My Dear Followers: When sending for material which we offer you, please remember to inclose a stamped envelope bearing your full name and address. The pamphlet on reducing and gaining is the only one for which you must inclose 4 cents in stamps extra. Address your letters to me in care of this paper. Make them as brief as possible, not over 200 words, and type or write them legibly with ink. Please sign your name as evidence of good faith—we will not use it in any way. Remember it is impossible for me to diagnose for you or to answer you personally. I appreciate very much the beautiful letters you send me and regret it is impossible to give you individual advice. The questions you ask will be answered in the column as soon as possible. If they are of general interest. Don't forget the s.a.s.e. if you expect me to send you the information I have offered.

[Copyright, 1923, George Matthew Adams]

Pork and Beef Our Favorite Meats

In an announcement sent out by the Department of Agriculture information is given that the total consumption of meat in 1922 in the United States was 16,000,000,000 pounds, about 149 pounds per capita. Pork and beef ranked highest in the kinds of meat purchased during this record-breaking year.

HOUSEHOLD SUGGESTIONS

Wipe it Dry

Be sure and thoroughly dry the iron frying pan before putting it away. It will rust very quickly if a trace of water is in it.

A Lubricator

That obstinate bureau drawer can be made to open easily and without noise by rubbing it with common soap.

Another Use for Fuller's Earth

Grease stains on marble can be easily removed by covering the spot with a paste of Fuller's earth and water and allowing it to remain for two days.

For a Busy Mother

One mother systematizes her duties by giving each member of her family a week in turn. In her spare time she mends and makes new necessaries for George one week, the following week doing the same for Edwin, the next for daddy and so on. She finds that in this way her work gets done and mending is not neglected.

Champion Strong Man of France

In a dockers' weight-carrying competition in France the winner carried a burden of 716 pounds a distance of thirteen yards.

Nucoa

The Saving Spread for Bread

Do Your Christmas Saving Early

Begin today cutting your Spread bills "square in two" by spreading your bread and enriching your food with NUCOA. Then when the urge to "do your Christmas shopping early" comes you will have a substantial amount in your NUCOA Savings Account. Remember NUCOA is

Finest Table Quality *At Half the Price*

THE BEST FOODS, Inc., U. S. A.

Hospitality is in the Air

It is the time of year when kindness and generosity are the dominating motives . . . when hospitality gleams from every household.

And for those who wish to express their hospitality in the most attractive and enjoyable manner . . . the Mary Louise offers an out-of-the-ordinary service.

"Dinner musicales" every evening from 6 to 8 o'clock, by the Cotterill Sisters Trio.

Special dinner Thursday and Sunday evenings.

Fashion promenade by the New York Store mannequins every Thursday during the luncheon and dinner hour.

Afternoon Tea in the Italian Garden.

It is a compliment to any one's good taste to entertain at the Mary Louise . . . and you have the same hospitable, homey atmosphere that you would have within your own home.

Mary Louise

Opposite Westlake Park. Telephone Drexel 0051

West Seventh at Lake

The House of Perfect Diamonds

Before You Present That Heirloom

It is a charming custom to make Christmas the occasion for passing on to the younger generation the cherished family heirlooms.

But before it is done in the case of Jewelry, you should submit it to Brock's for suggestions as to how it may be modernized.

Mr. Banneville, a designer of international experience and reputation is at your service to create a new setting and personally supervise its execution in our own shops.

Visitors Welcome *Shop Early!*

J. Nordlinger & Sons
Now United with
Brock and Company
George A. Brock Pres. Louis S. Nordlinger Vice Pres.
515 West Seventh Street.
—Between Olive and Grand—

Quality Workmanship means Quality Products

Sassy Jane

DISTINCTIVE HOUSE AND STREET FROCKS

Made in Los Angeles and *better* for it!

Milton G. Cooper Dry Goods Co.
Manufacturers and Distributors
Los Angeles

Served at the largest hotels in Los Angeles!

THE Steaming Cup that Cheers. Really *choice tea* —HOT is a comfy, chummy drink full of good cheer.

Directions on every TIN

1 lb., ½ lb., ¼ lb. and 10c tins

Ridgways Tea

RIDGWAYS GUARANTEE: Each package must prove that it is the *choicest tea* you can buy at the price—or your grocer will promptly refund your money.

Distributors: M. A. NEWMARK & CO.

A Table Stove *that is really useful*

No. 1413 Price, $16.50

M Means Best

THIS table stove is made for the practical housekeeper who sensibly cooks light meals at the table—with her family.

Table cooking is practical with a Manning-Bowman table stove because it cooks three things at once, where the ordinary grill cooks only two.

It makes waffles and toasts bread *on both sides* at once.

The utensils are aluminum—made and finished better than those supplied with any other grill or stove.

Your best stores will show you

Manning-Bowman

Quality Appliances

2 styles of Quaker Oats —One New!

Quick Quaker

cooks in 3 to 5 minutes

Makes Oats the Quickest Breakfast

Your grocer now has 2 styles of Quaker Oats—QUICK QUAKER and regular Quaker Oats, the kind you've always known.

For a hot breakfast quick, ask for QUICK QUAKER.

Cooks in half the time of coffee—scarcely longer than simple toasted bread.

Same plump oats as regular Quaker Oats. But cut before flaking, rolled very thin and partly cooked—smaller flakes that cook faster, that's the only difference.

All that rare Quaker flavor. All the joy of *hot* breakfasts without bother or delay.

Grocers now have two kinds of Quaker Oats—Quick Quaker and Regular Quaker Oats, the kind you have always known.

The Gloom Chaser Toy

The Toy of a Million Laughs

Watch for announcement where these toys can be bought.

Scientific Dentistry Absolutely Painless

High Class Work. Lowest Prices. Examination Free.

Dr. Harry Nathan

326½ So. Broadway. Ph. 827-689

Open Evenings and Sundays.

a money saving Xmas gift opportunity for Nordlinger patrons at the new quarters on West Seventh

Consolidation of Brock & Company and S. Nordlinger & Sons creates temporarily overstocked condition

Watches, diamond pendants, ear drops, fitted luggage, gold and leather novelties at Pronounced Reductions

First event in combined history of both institutions

S. Nordlinger & Sons

NOW with Brock & Company
515 West Seventh

FAST WORK ON SEWER OUTFALL

Trunk Line to Sea May be Completed in Year

Bids for Last Sections Now Being Asked

Contract for Part No. 4 to be Awarded Soon

Work is proceeding so rapidly on the new outfall sewer being built from the city to the sea under the $12,000,000 bond issue authorized by the voters in August, 1922, that bids are now being asked for by the Board of Public Works for the few remaining sections to be built.

The new sewer may be completed during the next twelve months. To Sewer Construction Engineer H. A. Van Norman, who was loaned to the Board of Public Works by Chief Engineer Mulholland of the Bureau of Water Works and Supply, where Mr. Van Norman for years has been an efficient assistant in building and operating the Aqueduct, is given credit for the rapid work done in constructing the city's new sewer.

BIDS RECEIVED

The Board of Public Works has just received bids for section No. 4 of the sewer, which is two miles in length and is that end of the city-to-ocean line from Playa del Rey to the screening plant at Hyperion, now being built. After being screened, the sewage will then pass through a concrete pipe laid on the bottom of the ocean and extending one mile from the shore line.

From the end of this submarine pipe the screened sewage will be dispersed into the ocean, thus abating the nuisance long caused by the dumping of Los Angeles sewage into the ocean at the shore line at Hyperion. Sewage from both the present and the new outfall sewers will be screened at the plant and dispersed through the ocean pipe line.

The huge cost of the sewer is shown by the bids received for laying section No. 4.

BIDS FAR APART

Ten bids were received by the Board of Public Works. The low bid was $237,400, submitted by the Ross Construction Company, and the bids ranged to the high bid of $935,960, submitted by Foley Brothers and D. A. Foley & Co.

It will take six months to lay the pipe for section No. 4. The material used in the pipe in this section will be a monolithic cement. The largest size pipe used in the entire outfall will be used in section No. 4, the maximum size being twelve feet and ten inches. The sewer pipe in this section will not be circular, but will be oval in shape.

The Board of Public Works is expected to award the contract this week for laying section No. 4.

STUDENTS WORK ON PANTOMIME

Miss Sylva Weaver

"The Doctor of Lonesome Folk," an original Christmas pantomime which is to be presented by the Players' Association of the Los Angeles High School on the afternoon of December 6, will be the first high school production this season to be directed entirely by a student director. Miss Sylva Weaver will have charge of the play and, according to Prof. L. W. Chandall, head of the dramatic department, she is more than capable of such an undertaking.

The students who will take part in the production are the doctor of lonesome folk, James Bush; the thief, Martha Woodhead; the miser, Charles Elkridge; the gossip, Marion France; the policeman, Lewis Pillsbury; the dancer, Camille Edgar; the man about town, Kenneth Bush; the wife, Billy Ramsauer; the husband, Robert Perrett; the mother, Charlotte Shaw; the ragged girl, Clara Shetrose; the poet, John Rogers, and the newsboy, Jack White.

NO EXCUSE FOR LARGE COST SHEET

Worsley Figures "Million-Dollar" Productions Could be Made for Half

There is no legitimate excuse for a $1,000,000 motion-picture!

Delve into executive office cost sheets and preproduction schedules and records and you will ascertain the reasons why some recent screen productions have actually cost $1,000,000 and over!

These statements coming from a man who but recently finished a production that cost in excess of $1,000,000 may help to solve for all time the perplexing question which has been the object of such buck-passing of recent weeks—who's responsible?

Wallace Worsley, who directed "The Hunchback of Notre Dame" and who is responsible for other screen successes of proportional success, points an accusing finger at the executive offices of certain big production companies and he does it without malice or censure. He simply wants to do his bit toward lifting motion-picture production out of financial chaos and he offers a solution with his remarks.

"I know of no story that in its transfer to the screen merits the expenditure of $1,000,000. True enough, many of them, including the last picture I directed cost in excess of this amount, but in a majority of these instances the pictures were scheduled to be made for $500,000 or thereabouts."

"Lack of preparation, including the absence of knowledge of office men to visualize such an undertaking properly, are the contributing causes of the high cost of picture production," says Worsley.

"Time lost in waiting for sets to be constructed, waiting for scrips to be checked over, waiting for the selection of principals for the casts, have cost the producing companies of America more than any single photoplay has yet grossed. Likewise, high-salaried stars drawing salary for weeks and months, in some instances, before the director is ready to use them, is another big factor in the high cost of production.

"With the proper co-operation of the executive office and with the casting, technical and scenario departments co-ordinating, motion pictures now costing $1,000,000 to produce will be made for one-half of that amount. In brief, preparedness for production is the financial salvation of our industry," concluded Worsley.

Jones Starts on New Story Following Rest

Charles Jones, having taken a curtailed rest following the completion of his last picture "Cupid's Fireman," has started work again at the William Fox studios on a new production, "Not a Drum Was Heard," from Ben Ames William's Saturday Evening Post story of that name, adapted for the screen by Doty Hobart. William Wellman will direct.

Heading the supporting cast is Betty Bouton, leading lady who appeared in the William Fox special, "You Can't Get Away With It," directed by Rowland V. Lee, and with John Gilbert in "The Exiles." Frank Campeau, most hissed of heavies, will care for the dastardly end of the story. Others in the cast are William Scott, Rhody Hathaway, Al Freemont, James Wang, Frank Weed, and Micky McBan.

"Not a Drum Was Heard," a western romance, is said to be replete with thrills and intense dramatic situations, offering Mr. Jones generous opportunities for the kind of portrayal that has established him a prime favorite with the motion-picture public.

IS THERE A BABY SHORTAGE?

Report of Weekly Adoption Proceedings in Judge Hahn's Juvenile Court Draws Pleas from New York; Sorry—Home Market Has Cornered Product

Is there a shortage of babies in the United States? That is a question Judge Hahn of the juvenile department of the Superior Court is trying to settle.

A few weeks ago there was published in The Times a story, accompanied by a photograph, of the weekly adoption proceedings in Judge Hahn's court.

Immediately thereafter, scores of married couples, awakened to the loneliness of a home without children, put in applications with Judge Hahn.

But—two or three newspapers in New York clipped the story and picture from The Times and republished it.

And a few days later the mails began to bring in letters from residents of that State who were seeking to adopt California babies. Some of the correspondents clipped the picture and marked the children they declared they were ready to give homes. Reluctantly, Mrs. H. L. Mohrenstecher, Judge Hahn's clerk, has had to inform the easterners that Californians had already taken the babes to their hearts and homes and that there was a crying demand for more.

So now the difficulty of the court is not in finding homes for the babies, but in finding babies for childless homes. However, the court handles nothing but the legal end of these matters, so Judge Hahn asks that if all those who have babies to spare will kindly inform the Children's Home Society of their whereabouts, the proper authorities will see to it that they are placed in the right hands and given all the advantages for which any husky-lunged youngster could hope to cry.

STUDENT ESCORTS OFFERED

Novel Method of Earning Way Through College Is Presented, But Declined by Biltmore

A new departure in employment for earnest young men working their way through college was introduced yesterday by Claude Williams, sophomore at the University of Southern California. Armed with a letter of introduction from Karl T. Waugh, dean of the college of liberal arts, Claude presented himself to Guy Rowell, advertising manager of the Biltmore Hotel, and asked if the management of that hostelry would aid and abet him in no less an undertaking than furnishing male escorts for unattached women guests who might wish to see the town.

"I would like to hang a large placard in the hotel lobby," declared Claude, "proclaiming that by calling my telephone number women guests without other escort may be provided with the companionship of young gentlemen of unimpeachable character at dances, theaters, on sight-seeing trips or other excursions where a representative of the sterner sex may be desirable."

ASSORTMENT LARGE

Claude assured Mr. Rowell that he would have an assortment of young gentlemen in reserve at all times, so there need be no trouble about making a selection to suit anybody's taste.

"Of course, the escorts would be men of the highest type," he said, "of good family, refined and possessed of all the qualities that go to make up a perfect gentleman. They would all be college men and each would be required to furnish a bond as to his entire eligibility before being placed on my list."

The young man, who is about 24 years of age, stated that the men acting as escorts would expect a moderate fee for their services, and also that all their expenses would have to be paid.

"You see they'd all be students like myself, working their way through college," he explained, "and their main purpose in undertaking to act as escorts would be to add to their exchequer."

OFFER DECLINED

Claude said he had talked the matter over with the professor of sociology at the university who had pronounced it a good scheme. In his letter of introduction, Dean Waugh took occasion to suggest that he thought the young man's proposal would be of interest to the hotel management as being of value to guests.

Mr. Rowell expressed himself as interested, deeply interested, but told Claude he did not think the idea would work as successfully at the Biltmore as it might in some other places and that therefore he did not believe the hotel could consider it.

JAILED ON EVE OF WEDDING

Self-Styled Fiance of Gloria Swanson's Mother Says He's Being Framed

The chime of desired wedding bells changed to the clang of the steel door of the County Jail last night for Howard E. Watt, self-styled fiance of Mrs. Adeline Burns, mother of Gloria Swanson.

A district attorney's operative took Watt from the bedside of Paula Gale, 18-year-old patient at the County Hospital, to whom Watt had secured a marriage license last Wednesday, and booked him at the County Jail on a charge of suspicion of felony.

LICENSE OBTAINED

Although no details were given out as the specific charges against him, Watt himself declared that "they are trying to hook me on a charge of contributing to delinquency." Miss Gale was taken to the hospital last week from her home at 929 North Virgil street where she was living with her mother and two sisters. Watt had been rooming at the Gale home on and off for the past four months, Mrs. Gale declared.

Watt retained Dr. Walter P. Guy, who treated the girl. Wednesday Watt appeared at the County Clerk's office, along with Dr. Guy, and obtained a marriage license, naming himself and Miss Gale as the contracting parties. The license was issued when Dr. Guy explained that the girl was at the hospital and was not physically able to appear and make the application in person.

In the meantime, according to Dep. Dist-Atty. Orme, a sister of Miss Gale went to the district attorney's office and laid certain asserted facts before the authorities. An investigation was launched, which culminated in Watt's arrest at the hospital last night at 7:30 o'clock.

CHARGES FRAME-UP

"They are trying to frame up a delinquency charge against me," Watt said at the County Jail. "It's all the bunk. The fact is that I rented an apartment at 1052 Vine street a few weeks ago. It is true I told the landlady I was married. But Miss Gale and I were never there alone. I was there seven nights all together and she was there two nights, but on each time she was accompanied by her mother.

"The mother is opposed to our marriage and when Miss Gale was taken to the hospital I took out a marriage license to prevent the possibility of their removing her to another hospital and thus separating us. Sure, I'll marry her if they'll let me. I wanted to get married tonight but the girl wanted to put it off for a time, and while we were still discussing it they came up and arrested me."

The girl's mother, Mrs. B. Gale, corroborated Watt's statement in part when she declared that "there never was anything wrong between Paula and him. He was just a roomer here. Of course I'm opposed to their marriage. I've got reasons."

CHOICE REFUSED

Watt came into the limelight when he was nominated last September by Mrs. Burns as administrator for the estate of her former husband. This nomination was denied by the court, who held that the $60,000 estate would be better served if the special administrator were retained. Coincidentally Mrs. Burns withdrew her nomination and submitted another. Prior to that Watt had asserted that he was engaged to marry Mrs. Burns, the formal announcement being delayed until a sufficient time had elapsed following the death of Mr. Burns. He intimated through his attorneys that he

BERT, FAY BOTH TRY BLACKFACE

Comedian and Comedienne Have Unusual Parts in New La Plante Picture

Mistah Bert Roach—cullud gentleman.

Miss Fay Tincher—a high-brown gal.

Robert Hill, Universal director, presents these two veteran comedians in a dark-toned comedy skit in his latest production, "The Thrill Girl," which also presents Laura La Plante in her first effort under her new contract with Universal.

Roach was borrowed from the William Watson comedy unit in which he is being costarred with Neely Edwards in a series of tramp comedies. Miss Tincher was borrower from Samuel Van Ronkel during a lull in the making of the Andy Gump comedies.

The "black-faced" comedians contribute to the general merriment of what is slated to be a high-powered, dramatic comedy in an Egyptian scene, one of the biggest comedy situations in the play.

Miss La Plante plays the title role, that of a girl who is immeasurably bored with the dull routine of life and starts to create a little adventure. The things she creates afford not only a lot of thrills for herself, but a lot for the audience and the thrills are crammed with comedy gags.

The story was written by Crosby George and scenarized by Hugh Hoffman. Others in the cast are Edward Hearn, William Welsh, Frances Raymond, Albert Hart, Margaret Cullington, George Fisher, Stanley Blystone, Fred De Sylva and Rolfe Sedan.

Two Families Interested in Keaton Comedy

Joe Keaton-Otis Harlan.

Buster Keaton-Marian Harlan.

Two generations of the Keaton and Harlan families are interested in the making of Buster's latest feature-length comedy.

Owing to the retirement of Natalie Talmadge Keaton from the screen Buster has engaged Marion Harlan to be his leading woman. Miss Harlan is the 17-year-old daughter of Otis Harlan, for more than a generation one of the most popular comedians on the American stage.

Joe Keaton, Buster's father, who has an important role in Buster's recently completed comedy, "Our Hospitality," is actively engaged in the preparatory plans for Buster's next production. And in between times the senior Keaton and the veteran Otis Harlan find time to indulge in many reminiscences of the past.

Work upon Buster's latest comedy already has commenced. Accompanied only by a cameraman Buster recently went on location in Northern California. The majority of the scenes in the forthcoming comedy, however, will be made in the studio.

Coffee Discovered by a Goat

A fanciful tale is connected with the discovery of coffee by the Moslems. Here is Kaldi, the goatherd, with his flock. They come upon a strange bush. The goats nibble at the berries and prance. Kaldi samples some of the berries and then goes before paws and prances as fast as a month old kid. Kaldi partook of the wine. What he ate was the Saint Incense of [illegible]

"So Kaldi went to the monastery and told the holy man his tale. "Yes, and those berries are the fruit of Adam's sin," was the reply of Adam's sin," was the reply of [illegible] script.

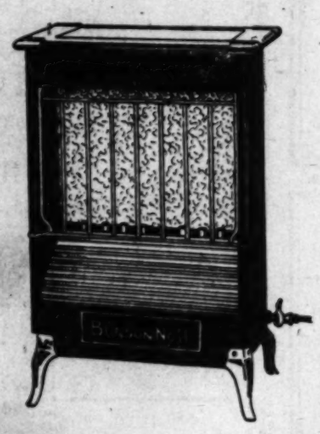

Ironton Bunsen Heater

No more practical and satisfactory a heater for all uses can be found than the IRONTON. You can always count on the IRONTON equipped with the Bunsen Burner to furnish the heat that you want at the time you want it. No adjusting is necessary with this type of heater. It is absolutely odorless, and is never out of order.

The IRONTON BUNSEN illustrated above is one of the most efficient models. Built to IRONTON standards throughout, and ready to give immediate service the moment you install it.

Only $7.50

Holbrook, Merrill and Stetson
Pacific Coast Distributors
Los Angeles

FREE INFORMATION SERVICE

Do not hesitate to make use of The Times Information and Resort Bureau. Information is cheerfully given over the telephone. A new night service now operates every night but Sunday up to 11 p. m. Telephone: Metropolitan 0700.

Theaters—Amusements

Home of Paramount Pictures. GRAUMAN'S METROPOLITAN

Hats off! TO THE LADIES

Here's a real laugh! If you've never seen Harry that is different.

A JAMES CRUZE PRODUCTION featuring EDWARD HORTON THEODORE ROBERTS HELEN JEROME EDDY LOUISE DRESSER

Adapted from the Broadway Comedy Success

A Paramount Picture

The MARY PICKFORD STUDIO QUARTETTE

HELLER

They Started Petting Parties!

"HIS CHILDREN'S CHILDREN"

LOEW'S STATE

Was She Bad?

BEGINNING TOMORROW

You will see a greater drama in the history of the theater.

Thos. H. Ince presents "ANNA CHRISTIE"

EUGENE O'NEILL'S GREAT AMERICAN DRAMA

with BLANCHE SWEET in the TITLE ROLE

LAST TIMES TODAY

Metro Presents JACKIE COOGAN in "LONG LIVE THE KING"

A FIRST NATIONAL PICTURE

ARTHUR KAY CONDUCTING LOEW'S STATE CONCERT ORCHESTRA

CRITERION THEATRE GRAND AT 7TH

Carl Laemmle Presents

"The Hunchback of Notre Dame"

With Lon Chaney, Patsy Ruth Miller, Ernest Torrence

Two Shows Daily, 2:30 and 8:30. Seats reserved at the box office (Phone 877-241 or 870-5191) or Blabel Music Co., 446 S. Broadway (Phone 821-241). Checks must accompany mail orders.

ALHAMBRA THEATER Hill Bet. 7th & 8th

Now Playing! Corrine Griffith in ELINOR GLYN'S STORY OF HARRIET

"6 DAYS"

BURBANK MAIN AT 6TH

Burbank Baby Sale "THEY LIKE IT" 30 GIRLS

MUSICAL COMEDY

MOROSCO THEATER

POSITIVELY CLOSES SATURDAY NIGHT

'SPITE CORNER

MATINEE SATURDAY

'Pop' Prices. Best Seats Mats. 50c; Eve. $1.00

Next Sun. Matinee "The Last Warning" By Frank Bacon

MAJESTIC NINTH & BROADWAY

Mats. Sun., Wed. and Sat.

THOMAS WILKES presents

IN A LIMITED ENGAGEMENT

The DUNCAN SISTERS

In the Musical Comedy Success by "Uncle Tom's Cabin" "TOPSY and EVA"

Book by Catherine Cushing. Music and Lyrics by the Duncans

MASON OPERA HOUSE

LAST 2 DAYS

MATINEE TODAY

GUY BATES POST in "THE CLOSED DOOR" The Song of a Soul

Nights, 50c to $2. Sat. Matinee, 50c to $1.50

CALIFORNIA'S GREATEST SPORTING EVENT

150 MILE THANKSGIVING DAY AUTO RACE

TICKETS ON SALE AT [illegible]

CINDERELLA ROOF SIXTH STREET - AT OLIVE

Beautiful WANDA HAWLEY will judge the DANCING CONTEST TONIGHT

Theaters Amusements Entertainments

CHIEF OF POLICE VOLLMER:

You have some job!

Criminals certainly keep you on the jump—but you and your wonderful police force are surely running them down.

Chief Vollmer—don't you think a lot of crime and vice is led to by dime novels which inculcate juvenile minds with the wise-cracking philosopher's idea, who "pulled"—"THERE IS HONOR EVEN AMONG THIEVES," and the stories which give an idea there is romance among thieves?

We are going to screen Carl Laemmle's latest PRISCILLA DEAN production, "WHITE TIGER," at MILLER'S THEATER for a limited engagement, STARTING TOMORROW, and, believe me, this picture is going to make "apple sauce," out of such a tradition.

One of the most interesting situations in "WHITE TIGER" depicts the activities of a trio of international crooks, impersonated by PRISCILLA DEAN, WALLACE BEERY and RAYMOND GRIFFITH, quarreling among themselves, unwilling to trust each other and believing an honest meddler to be a crook waiting for his chance to demand a "divvy" on a jewelry loot.

This picture is even more fascinating than "Outside the Law." If you can find time we hope you will witness "WHITE TIGER," and give us your opinion on the play. We assure you of a mighty fine entertainment and plenty of good humor as whimsical MATT MOORE is Miss Dean's leading man and TOD BROWNING wrote and directed it.

Most cordially yours,
THE ADVERTISING MAN.

NOTE: J. Warren Kerrigan and Anna Q. Nilsson in "Thundering Dawn," and cunning Little Baby Peggy in "Nobody's Darling" will be screened for the last times today.

California Theatre MAIN at 8th

MORE AMAZING
Startling, Mysterious and Sensational than
"THE BAT"
You MUST see Roland West's Thriller of Thrillers

"The Unknown PURPLE"

PRESENTED WITH A GREAT PROLOGUE
Staged by Roland West and Featuring
HENRY B. WALTHALL
and other stars of the picture in person.

THRILLING AUTO RACE PICTURES

ELINOR'S BRILLIANT CONCERT ORCHESTRA

PHILHARMONIC AUDITORIUM 5th at Olive
L. E. Behymer announces the fourth annual Violin Recital by the Artist Pupils of
GREGOR CHERNIAVSKY
TONIGHT 8:15
PUBLIC CORDIALLY INVITED. Tickets by request at Auditorium Box Office, J. Birkel Co., Wiley B. Allen, Southern California Music Company, Barker Bros. Music Department. Sohmer Piano Used.

PHILHARMONIC AUDITORIUM Olive at 5th
L. E. BEHYMER PRESENTS THE
Sistine Chapel Choir
Sun. Mat. Dec. 2 Eves., Dec 3 and 5
54 Voices; Mgr. Antonio Rella, Conductor
Italy's Most Famous Ensemble
Unrivaled in Great and Glorious Tradition
Singing that fills one with sublime exaltation
Prices $1, $1.50, $2, $2.50, $3, plus 10% tax. On sale daily West Box Office, Auditorium Building, George J. Birkel Music Company.

The Clune BROADWAY 528 SO. BROADWAY
PIONEER TRAILS
Cullen Landis, Alice Calhoun
First Run Always
OTIS HARLAN, BERTRAM GRASSBY, 1000 OTHERS
AND TRIBES OF INDIANS.
Other attractions include "Hunting Grounds of Hiawatha;" STAN LAUREL in a rib-tickler "Roughest Africa;" Hoffman at the Wurlitzer. LEON and CONCERT ORCHESTRA
Performances 10 a. m. to 11 p. m., 25c, 35c, 55c; Kiddies 10c

MISSION
DON'T TELL YOUR FRIENDS THE PLOT!
NOW PLAYING
"THE ACQUITTAL"
Claire Windsor, Norman Kerry—Also Ben Turpin Comedy

Orpheum
THEO. KOSLOFF
Vera Fredova and Ballet
KENNEY & HOLLIS
DONALD KERR & EFFIE WESTON
DEMAREST & COLLETTE
STANLEY BROS.
JACK GEORGE TRIO
HARRY WATSON JR.
MATINEE DAILY, 15c-75c
Evenings, 25c to $1.50
Sun., Sat., Sun. and Holidays
Phone 973-214

Tally's
WILLIAM FOX Presents
CAMEO KIRBY
Hear PALLMA AND HIS BAND SUPREME
SPECIAL SHOPPING MATINEE PRICES

PHILHARMONIC AUDITORIUM 5th at Olive
Fourth Symphony Concert, November 30 and December 1
This Afternoon at 3 o'clock—Saturday Evening at 8:30
PHILHARMONIC ORCHESTRA
WALTER HENRY ROTHWELL, Conductor
Soloist, ALBERT SPALDING, Violinist
SINGLE TICKETS, 50c TO $2.50.

HIPPODROME Vaudeville Main St. at 4th
SOMETHING NEW! SOMETHING DIFFERENT!
"THE BISHOP OF THE OZARKS"
6 BIG FEATURE ACTS At Popular Prices
Continuous Daily 2 to 11. Sunday 12 to 11 P.M.

FLASHES

UPLIFT TWO-A-DAY

FRANZ DRDLA LATEST RECRUIT IN VAUDEVILLE

By Grace Kingsley

If vaudeville doesn't watch out it's going to be uplifted, that's what it is!

Franz Drdla, the Austrian composer and violinist, whose name no good Yankee now knows how to pronounce, has arrived in New York and is to make his debut in this country through the medium of vaudeville. He will play the Eastern time first, coming West later on. He is the composer of several things we know how to whistle, including "Souvenir," "Serenade," and other melodies.

The composer's act is to consist of a violin specialty, and included in his repertoire will be certain compositions which have made him famous.

But all is not yet lost. Those funmakers and low brows, McIntyre and Heath, celebrating their fiftieth year on the stage together, are shortly to appear at the Orpheum here. Then there is Benny Leonard, champion fighter, who brings some talk, boxing and other stunts along with him, not to mention Marion Harris, queen of syncopators.

From the pictures, too, they continue to come to vaudeville. Fritzi Brunette, former cinema star, is appearing on the Orpheum circuit at present in a playlet written by that rising young playwright, Joe Jackson, who, when he has nothing else to do, makes Goldwyn stars famous. She will be here soon.

Anita Stewart has debuted in vaudeville in New York, has been successful and will continue her tour to the West, according to present plans.

And now, Lillian Leighton, noted screen character actress, has written a sketch which will shortly be seen here at one of the vaudeville theaters.

Alyce Mills Here

Alyce Mills, who played a principal role in Vitagraph's production, "On the Banks of the Wabash," and who has just completed her contract in support of Pauline Frederick and Lou Tellegen in the making of "Let No Man Put Asunder," is to be the leading woman in the new series of Western subjects that will have Franklyn Farnum as the star.

Miss Mills's name was placed to a contract by Jesse J. Goldburg, president of the Independent Pictures Corporation, in New York, and the young lady arrived in Hollywood last week.

It was in a beauty contest that Miss Mills first attained public recognition, she being accorded the first-place honors from an array of feminine beauty that numbered the prettiest girls in Pennsylvania.

Helps Catch Bandit

"I've been a soldier of fortune all my life," quoth Clarence Rogers, veteran gate-keeper at the Universal City Studios, "but this is the first time I have ever been decorated for bravery in action. Which proves that if you gamble long enough you are some day bound to win."

He grinned as he displayed a letter and a check from "Uncle Carl" Laemmle, president of the Universal Pictures Corporation.

It all came about through the capture of an alleged bank robber at the Universal Studios recently. The man, Lee Cordes, now awaiting trial at the County Jail in Los Angeles for alleged robbery of a State bank at Burbank, had made his getaway from Burbank and sought refuge in the studios. He guessed wrong when he tried to "crash the gate."

"Nope, son. The exhibit A here is a little badge, bearing the Universal coat of arms. Besides I know all the lads who work on this lot, and you don't belong," Rogers told him, when Cordez tried to talk his way past the gate keeper.

A few minutes later, after Jack Hoxie had trailed him, the man was arrested by Oscar Martinson, Universal City Chief of Police, and taken to the County Jail. Rogers took a hand in his arrest and won not only the appreciation of county officials, but the gratitude of Carl Laemmle as well. The head of Universal sent Rogers a personal letter of commendation for his action and a check for $50 as an "added attraction."

Misses It, My Word!

Just how the Prince of Wales missed seeing "The Covered Wagon," on a certain day at the Pavilion, in London, is amusingly related in a letter just received here by George K. Arthur, Universal star, from a London friend. Of course the London papers were full of it at the time.

Naturally what the Prince thought of the picture after he saw it would be of more interest to the Lasky people, but anyway here is the story.

"The Prince of Wales arrived late at the theater," said Mr. Arthur's correspondent. "He couldn't find a seat, but he was such a good sport that he refused to let anybody be disturbed. 'I'll just see it another day,' he is quoted as saying. And that doesn't mean that he didn't want to see it, either. He never goes into a theater unless he is particularly keen on the show."

PREMIERE WITHOUT GLARE IS PROMISE

Although the presentation of Carl Laemmle's latest Priscilla Dean starring vehicle, "White Tiger" at Miller's Theater will mark the world's premiere showing for this film play, the usual custom of having a spectacular opening with studio lamps and reserved sections of the theater sold at advanced prices will not be observed.

Fred Miller, who directs the destinies of this cinema palace, says he is going to give the public the opporounity of being the first to witness "White Tiger." The picture will begin tomorrow and continue for a limited engagement.

At the evening performance many of the stars, which include Wallace Beery, Matt Moore and Raymond Griffith, will attend.

TRIXIE NEXT WEEK

The Orpheum has booked Trixie Friganza into that theater next week, to add to the largeness of the Kosloff ballet, which will remain over. She again brings "My Little Bag o' Trix," but from it she will extract a lot of new jokes and fun, including new costumes.

Lull Means Work for Her

Agnes Ayres

She has just finished playing lead in "Souvenir," made by an independent producing company, which she joined through arrangement with Famous Players-Lasky, to whom she is under contract. She will be one of the many brilliant stars in Cecil B. DeMille's production of "The Ten Commandments," next week at Grauman's Egyptian Theater.

Native Music Must Win Out on Its Merit

Once in a while one comes across a personage so full of life that a glance shows that there is indeed something behind the mask. There is something electric about such a meeting—one knows instinctively that here is a worth-while acquaintance.

Such is the impression created by Albert Spaulding, American violinist, who plays the Dohnanyi Violin Concerto with the Philharmonic Orchestra this afternoon and tomorrow evening.

The work itself has never been presented on the Coast; Mr. Spaulding has played it in New York, Boston and Chicago. Of particular interest in his presentation of the number here is his own attitude about it all. Speaking most impersonally he said the artist who plays a work is merely an interpreter; one who brings to life the printed page.

"Who plays the work is of secondary consequence, so long as it is done artistically and well," he said. "The important thing is the composition itself. It is the message which it has to present; the artistic merit, the sincerity and beauty of the work that is the important thing."

When asked about the new tendency toward "ultra-modernism" and as well his attitude toward American composers, he said that he believed in the open-door policy.

"Every composition which comes into my hands I give the most serious consideration," he said. "Whether it is 'ultra' or American has nothing to do with my decision regarding my using it on my programs. But it must be good enough to place on any program which I give regardless of country or audience. If I can find an American work that I can play in Amsterdam and Paris as well as New York and the rest of America, most decidedly I do. It is a sort of a test for every piece. I have played the Carpenter Violin Sonata as much abroad as I have here, because it is a beautiful and worthy work; its message is sincere and the composition is worth being placed along beside the works of the greatest."

COLORFUL PROLOGUE

Grauman Plans Gorgeous Prelude to "Ten Commandments"

A prologue more spectacular, gorgeous and colorful than any other ever arranged will accompany the showing of Cecil B. DeMille's "The Ten Commandments" at Grauman's Hollywood Egyptian Theater, where it will have its world premiere next Tuesday night. Sid Grauman has scaled the heights of artistic endeavor in planning the act. The biblical theme will be predominant throughout, and capable prologue actors and actresses of Los Angeles have been engaged to appear in the prelude.

The stage introduction to "The Ten Commandments" will open with an Egyptian orgy like those which marked the worship of Osiris and Isis, the chief god and goddess of Egyptian mythology. From this bacchanalian revel the scene will shift to the interior of the palace of Rameses II, the pharaoh of the exodus, where dances by beautiful girls in the costumes of the ancient Nile, will be staged by Fanchon and Marco.

Following, the characters who appear in the photoplay will be introduced in the flesh. The next feature of the prologue will be a portrayal of Moses on Mount Sinai, where he received the tablets containing the commandments. This glimpse of one of the most sacred scenes in religious history will be followed by tableaus depicting three early events of the Christian era. These will be the visit of the Three Wise Men to Bethlehem, the Nativity in the Manger and the Last Supper with the disciples.

The prologue will close with four statesque living images in bronze effects and these will pantomime some of the historic scenes which accompanied the exodus of the Hebrews from under the cruel scourge of the pharaoh's taskmasters.

ANOTHER LHEVINNE RECITAL

Many who were disappointed in not being able to secure tickets for the first Lhevinne piano recital Tuesday evening will welcome the opportunity of hearing this artist tonight at Bovard Auditorium, University of Southern California campus. The program will be entirely different, including the famous Beethoven E Major Sonata, a group of Chopin, Valse Impromptu and Rhapsodie of Liszt and other favorites.

NEW PICTURE DEALS WITH JAZZ PROBLEM

Is the present jazz-mad age an outgrowth of the present generation?

"Emphatically no!" is the contention of Arthur Train, whose first book, "His Children's Children," dealing with the inner secrets of New York society life, written from his personal observations as a New York attorney, brought him famo overnight and proved one of the best sellers of the year.

Mr. Train in his book and Sam Wood in the picture, adapted therefrom, featuring Bebe Daniels, Dorothy Mackaill, James Rennie, George Fawcett and a number of other players, and which opens at Grauman's Metropolitan Theater tomorrow, trace the growth of impulsive, reckless jazz down through three generations—hence the application of the title.

The accompanying program at the Metropolitan includes the New York City quartet, a second week for George Washington Dewey, colorful colored baritone, and the usual features.

"HUCHBACK" STARTS THIRD WEEK TODAY

Opening it's third week today, Universal's "The Hunchback of Notre Dame" is apparently on the road to setting new records for downtown run of a picture in Los Angeles.

Lon Chaney, in the role of the hunchback, has created a character that has aroused more comment than any individual characterization in years. Patsy Ruth Miller, Ernest Torrence, Brandon Hurst, Norman Kerry and the other members of the cast do unusual work.

An atmospheric prelude, in which the belfry of the Cathedral of Notre Dame is reproduced, and a special music score arranged by Adolf Tandler, conductor of the Criterion Symphony Artists, add greatly to the effect of the picture.

DUNCAN SISTERS ARE GREAT DRAWING CARDS

It's easy to tell the Duncan Sisters are in town by the line of people at the box office of the Majestic Theater, where these Los Angeles girls are starring in the title roles of the musical comedy, "Topsy and Eva."

The Duncans were the original creators of the roles and responsible for the music and lyrics of the production.

Preparatory to its opening in Chicago next month, Oscar Eagle, the New York director, has arrived in Los Angeles and is busy rehearsing the company to smooth out any wrinkles that may have crept into the production since he first put it on in San Francisco.

VIRGINIA PEARSON HEADING NEW BILL

Virginia Pearson, stage and screen star, will headline the Hillstreet bill next week with Sheldon Lewis and company in a new crook playlet, "The Second Chance," written by Sheldon Lewis. The theme of the sketch was suggested by the present crime wave and is said to present a new idea in crook playlets.

Harry Jolson, brother of Al Jolson, will be on the bill which will also include the Stewart sisters and their feminine jazz orchestra and other standard acts.

TIME OF WILDCAT BANKS

The term "wildcats" today applied to worthless securities of any description, was originally the name given to certain banks in Michigan. Back in 1837 there was a severe financial panic. Many banks failed. The currency which they had circulated became worthless, many bogus banks started up and issued "bank notes" and the country was overrun with a swarm of counterfeiters. Banking and business were demoralized and, to make matters worse, lax legislation was passed in many States, permitting almost any kind of financial robbery in the name of banking.

Such was the case in Michigan, where forty banks were started under a law of fraudulent character. These banks were called "wildcats" because the bank notes issued by them bore a picture of that animal. All but four of these failed within two years, hence the term "wildcat" to denote a very insecure financial obligation.—[Exchange.

MUSICAL

SUNDELIUS CONCERT

SINGER WINS ENTHUSIASM OF LARGE AUDIENCE

By Edwin Schallert

Yet more impetus was added to the present active musical season with the opening of another concert course last evening at Philharmonic Auditorium. The artist selected to start this series, sponsored by the Fitzgerald Concert Direction, was Marie Sundelius. It was her first appearance in recital, although she was heard some two years ago with the Scotti Grand Opera Company during their western tours.

A native of Sweden, Miss Sundelius has been identified with opera principally since her advent to the country and she manifests a temperament for the dramatic sort of songs even in concert.

It must be conceded, though, that the chief delight were the numbers of Scandinavian origin, and those comprised in her last group, very worthy songs indeed, with English words.

The audience became more and more enthusiastic as she entered the first of these two groups, which contained songs by Merkanto, Peterson-Berger and Grieg. To these she brought all the intuitive understanding and feeling which is native to her. She pictured vividly the sentiment of "Margaret's Lullaby," "Wild Geese" and "A Dream," by Greif, attaining a climax of brilliance in the last. The "Titania," by Peterson-Berger, was so well done that the applause did not subside until she had consented to a repetition. One feels after hearing her that these numbers are rarely given with such fine authority.

She responded to the applause with several folk songs, which she imbued with a nuance and character that are typical of her style, when she is concerned with these, to her familiar songs.

The appeal of the closing group was enhanced by such fine numbers as "Wings of the Night" and "The Little Shepherd's Song," by Wintter Watts. Following this came a lullaby by Cyril Scott and "The Bird of the Wilderness," by Horsman, and for encores Miss Sundelius sang "Depuis le Jour," from "Louise," and "Fairy Pipers," as well as one or two others.

At other times during the concert, the vivid and striking qualities of her tone, for the most part, flared attractively. She has a voice that inclines toward a super brightness that may become just a trifle overemphasized occasionally. Still, considering this tendency, she sings with unusual discretion and intelligence. Some fault might be found with her phrasing (perhaps because of differences in accent) say, in the French songs, though she seemed to achieve a popularly effective presentation of these. The "Fantoches," by Debussy, had to be repeated. "Absence," by Berlioz; "Pedro," by Moreaux, and "J'ai Pleure en Rive," by Hue, were included, and to open the program she offered an aria from "Le Nozze di Figaro," by Mozart, which was very approvingly received.

The accompanist for Miss Sundelius was Florence Barbour. She exhibited a fine complementary shading in her rendition of the piano part, which was, in some cases, notably important to the effectiveness of the concert.

Ganna Walska to Turn Down Comedy Offer

[EXCLUSIVE DISPATCH]

NEW YORK, Nov. 29.—Ganna Walska's resolution to go into musical comedy and become "hard boiled" enough not to mind the public and their reception of her or what the critics say about her voice will not be put into effect for some time. She has informed the promoters of "The Minstrel Boy," in which she was to make her debut as a musical comedy star that she is unable to accept the role at present and the play is expected to open soon in Los Angeles with Thomas Egan, opera tenor, in the title role. It is announced today that the play will open on the Pacific Coast because of congestion in theater bookings here. Mr. Egan said this evening Mme. Walska's withdrawal from the show was of her own volition and in no sense a reflection upon the suitability of her voice for the role.

"Mme. Walska has an excellent voice adapted to light opera," he said. "All she needs is a little more stage experience to cure her of her nervousness resulting from her Parisian experience last summer at the hands of the public and the critics."

He said it was particularly settled that Mme. Walska would take the part originally planned for her when "The Minstrel Boy" is filmed next summer in Hollywood. The promoters will stop in Chicago on their way to Los Angeles to see Mme. Walska and definitely close this arrangement.

Outdoor Life is Hobby of Champ Villain

"Outdoor life is my hobby," says Francis McDonald, who plays the heavy role in "Racing Luck." Monty Banks's first five-reel feature for Grand-Asher. "Cafe life has no charms," he declares. "Hunting, fishing, golf—these are my pastimes."

McDonald played Geckon in "Trilby" and gave a wonderful performance. He was the villain in Douglas MacLean's comedy, "Going Up."

Bowling Green, Ky., is his birthplace and this probably accounts for his love of hunting and the like—as Southerners are usually great sportsmen. Also he is a most versatile actor and since the days when he was with Griffith, he has played everything from heroes to villains. He excells in foreign types. In the Banks picture he is a political power and a descendant of an Italian family. He tries to get the best of the ingenuous Monty but loses out.

"Helen plays bridge so much she can go through a game with her eyes shut."

"Yes; I've been her partner when I thought she was playing that way."—[Boston Transcript.

Theaters Amusements Entertainments

GRAUMAN'S HOLLYWOOD EGYPTIAN THEATER
Ends Sunday Evening, Dec. 2nd
"The COVERED WAGON"
A Paramount Picture

GRAUMAN'S HOLLYWOOD EGYPTIAN THEATRE
HOLLYWOOD BLVD & MC CADDEN PLACE

IF YOU LIVE A HUNDRED YEARS
You Will Never See its Equal

"The Ten Commandments"
A CECIL B. DE MILLE PRODUCTION
STORY BY JEANIE MACPHERSON
A PARAMOUNT PICTURE

OPENING NIGHT TICKETS NOW ON SALE AT
Grauman's Hollywood Egyptian Theatre
Barker Bros. Birkel Music Co.

Positively Ends Sun. Eve., Dec. 2
"THE COVERED WAGON"
A PARAMOUNT PICTURE

GRAUMAN'S RIALTO BROADWAY NEAR 8TH ST. CONTINUOUS 11 A.M. TO 11 P.M.
You've never really laughed until you've seen
HAROLD LLOYD in WHY WORRY

Grauman's Rialto Orchestra Safer Conducting
5TH WEEK NOW
Added Attraction: Stan Laurel in "Frozen Hearts"
A Riotous Burlesque on "Enemies of Women"
Herbert Borland at the Wurlitzer

GRAUMAN'S MILLION-DOLLAR THEATRE
There is ONLY ONE
Mary Pickford

YOU'LL SAY IT YOURSELF WHEN YOU SEE
"ROSITA"
AN ERNST LUBITSCH PRODUCTION
MONDAY WILL BE MARY PICKFORD DAY
She will appear in Pershing Square

HOLLYWOOD LEGION STADIUM
PHONE HOLLY 0107 HOLLYWOOD BLVD at EL CENTRO
BOXING
MAIN EVENT
HOPPE vs. JOHNNY REISLER
SEMI WINDUP
SID MARKS vs. MEL STEVENSON
7-SEVEN HIGH CLASS BOUTS-7
YES! LADIES ATTEND
BOXING
PRICES $1, $2, $3 TONIGHT at 8

PANTAGES— SEVENTH AT HILL AMERICA'S FINEST —VAUDEVILLE
CONTINUOUS, 1 TO 11 P.M.—CHILDREN, ANY TIME, 15c
LOS ANGELES EXPRESS
"FOLLIES OF 1923"
60 Los Angeles Artists in a Novelty Revue
DIRECTED BY WALTER WINDSOR
Billy "Swede" Hall
Chabot & Tortini
"ITCHING PALMS"
Nestor & Vincent
Paul and Georgia Hall
A DRAMA OF GREEDY SOULS

HILLSTREET THEATRE
ORPHEUM CIRCUIT
5th and Hill
2:45 NOON—CONTINUOUS—11:30 P. M.
Vaudeville and Photoplays
FRANCIS X. BUSHMAN and BEVERLY BAYNE
(IN PERSON)
BOB ANDERSON McSOVEREIGN
"NONETTE"
20 U. S. MARINES
Drum and Bugle Corps
HARRISON & DAKIN
Exclusive Photoplay Showing
GLENN HUNTER
in "Youthful Cheaters"
Matinees Mon. to Fri., Incl., 40c | Nights & Sat. Matinee, 55c | Sat. Night & Sun., 65c | Children, Any Seat, Any Time 15c

FINE ARTS THEATER
730 So. Grand Ave.
Phone 827-977
Nights, 50c, 75c, $1.00, $1.50.
Matinee, 50c and $1.00.
—LAST NIGHT— AND MATINEE
Lawrence Underwood presents
ARY DE LEONI and ROSAMONDE JOYZELLE
in the European Stage Success
DREAMS OF LOVE
A Fantastic Comedy Drama—Pathos—Thrills—Heart Gripping Situations—but withal, a delicious vein of humor. The Robenoff Dancers. H. J. Tandler's Orch.

EGAN THEATER FIGUEROA at PICO
YOU'LL HAVE TO HURRY!
Nightly at 8:20—50c, $1, $1.50, $2.
Pop. Mat. Saturday, 50c to $1.
THE WANING SEX
by Frederic
ALL STAR CAST

Just in Time for Christmas!

Comes another Shipment of those popular Model 210

VICTROLAS
$10.00

Delivers one to your home!

The balance can be paid at the rate of $6.50 a month. Price $100. Your choice of beautiful red mahogany, English brown mahogany or walnut cabinet.

Other Victrolas $25 to $375
Credit Terms Make Selection Easy
Visit Our Victor Record Department
MAIN FLOOR

COLYEAR'S
"Where Bargains Reign"
507-509-511 SOUTH MAIN STREET
Near Fifth and Main Streets

MONTH END SALE

Smart, new styles
$4.85

Values to $12.00

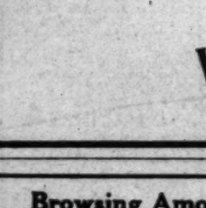

To make this sale one of outstanding importance broken lines from regular stock at both stores have been grouped at our 302 S. Broadway Store to sell at this extraordinarily low price.

They are positively new, up-to-date styles. Pumps and oxfords in novelty and conservative effects—a few high shoes, too.

Practically all leathers and materials are represented. Black satin, suede, brown and black kid, brocade and white kid. Many of the pumps are trimmed with contrasting materials. Numerous styles which are not illustrated.

Sale Ends Saturday Night, Dec. 1, at 9:30

At 302 S. Broadway Only

VAN DEGRIFT'S
Standard of Finest Footwear
302 SOUTH BROADWAY

Browsing Among the New Books
An interesting Book Review department, with notes and comments on writers and their writings, each week in the SUNDAY TIMES.

Orchestra, Glee Club and Baritone on Radio Tonight

Bluebird Cafeteria Orchestra

J. MacDonald Stephen, baritone

Bessie Keauui and Harold Lishman, Hawaiian players

Richard Headrick, screen juvenile

KHJ OBSERVES THANKSGIVING

Old-Fashioned Party Given to Radioland

Sleighbells Herald Guests Coming and Going

Artists Join in Realistic Holiday Song Fest

BY K. G. ORMISTON

The cold November winds whistled and moaned about the old New England farmhouse, driving the falling snow in great scurrying clouds of whiteness. Inside, the crackling logs in the massive fireplace shed a warmth over the little circle grouped before it, the farmer, his good wife and the two little ones.

It had been a happy day with all the sleigh rides, snowball battles and the Thanksgiving feast. The children had begged to be allowed to remain up a while later than their usual bed hour and now the farmer was telling them about the Pilgrim fathers and the first Thanksgiving.

At 8 o'clock a powerful carrier wave commenced to radiate from the antenna of The Los Angeles Times 3000 miles away; the ruby signal lamp winked its eye in the studio, and all Radioland was magically carried back through the years to the land of snow, where they, too, had enjoyed old-fashioned Thanksgiving parties.

The sound of sleigh bells was heard outside, and then a knock at the old door, and as the farmer hastened to open the latch, a crowd of happy, laughing folk jostled in. Amidst the merry exchange of greetings, the guests discarded their heavy wraps and gathered about the warm fire. The hired man with his lantern helped Uncle Remus, the darky driver of the bobsled, put up the horses and then they also joined the happy crowd.

When all were warm after the cold ride through the snow and chilly wind, some one suggested that Gladys Blackwell Pickering sing. Aunt Gladys is a lyric soprano, and, like everyone who loves good, old-fashioned parties, was glad to do her part to make everybody happy. Carrie Preston Rittmeister played the piano for her, and everybody joined in the chorus on some of the songs.

Then little Miltiadees Peterkin Paul recited "A Thanksgiving Dream," from Joe Lincoln's Cape Cod Ballads. It's a dark secret, but Miltiadees was none other than Reginald A. Ellis, tenor and child impersonafor.

LOUIS HINTZE PLAYS

After which Louis Hintze, who had brought his fiddle along, gave some of the old favorites, "Old Black Joe," "Silver Threads Among the Gold," "Turkey in the Straw" and "The Old Folks at Home." Louis Hintz is a composer-pianist-violinist of distinction, a pupil of Joachim, and has met with considerable success both in Europe and America, but all that is also a secret. Last night, he was just Cousin Louis with his fiddle, not the distinguished musician with his Stradivarius.

The farmer's children were delighted with the fun of the party, and so glad that they had not been trundled off to bed. If you can keep another secret, these loveable kids were your little friends Helene Pirie and Richard Headrick of the cinema screen. Their prattle with Uncle John, Uncle Josh (Fred M. Mitchell,) Uncle Remus (E. M. Bonnell) and Ma (Laura B. Milligan, the female "Uncle Josh") was so sincere and happy that the radio listener knew that the happy party which he heard was a reality in fact, not a make-believe.

Louis Pelia, child accordianist, was there, too, and gave three numbers that were just fine. Louis is a pupil of Syl Prior.

E. A. Brininstool was there, and several of his poems were read during the evening, contributing largely to the success of the party.

RECITES RILEY'S "A PRAYER"

The parson recited "A Prayer," by James Whitcomb Riley, and Uncle John read "Ezra's Thanksgiving Out West." Old-fashioned games were played, such as "Going to Jerusalem," with Aunt Carrie furnishing the music on her melodeon. The merriment and laughter threatened to pop the circuit-breaker in the operating room, but nobody gave a thought to radio. A hundred thousand persons were having a mighty good time at a real old-fashioned Thanksgiving party, and radio was forgotten. The faithful medium which made it all possible had the power to lift the minds of the listeners above the sphere of tubes, and crystals and dials to the plane where the real lines of contact are from heart to heart.

Barney Google was there too, and he sang for the company many of the old songs which he has so often given on Children's programs in the past. John P. Ogle is his regular handle, but because his flivver is about as eccentric as Barney's horse, nobody calls him John.

Dr. Marion Tracie Whiting sure helped entertain also, giving a funny reading that rattled the old farm house with laughter.

Along about this time the cider, pumpkin pie, and apples were passed around. Corn was popped over the fire, stories were told and Uncle Remus played his harmonica.

DANCE VIRGINIA REEL

Somebody suggested dancing, and the old-time fiddler, Robert S. Middleham, tuned up while the room was cleared for the Virginia reel. With much joshing, partners were selected, and with I. J. Deuel as caller, Harry Dix with bones and tambourine and M. Spoden at the piano, the dance was soon under way.

The party finally came to an end as all good things must, and with a great many happy "good nights" the guests bundled into their wraps, the bob-sled was brought around and loaded and the sleigh bells died away in the distance.

The cat was permitted to remain in and sleep behind the stove, the clock was wound up with considerable racket and as the old Grandfather's clock struck twelve, silence gradually settled over the old farm house, broken only by the howling of the wind and rattling of the windows from the storm without.

SERVICES BROADCAST

The morning broadcast from KHJ yesterday was by line telephony from the First Methodist Episcopal Church. The special Thanksgiving service was a joint service representing twenty-nine churches. The sermon "God and America," was delivered by the Rev. Elmer E. Helms. Dr. Hugh K. Walker of the First Presbyterian Church, presided.

The children's program at 6:45 p.m., featured pupils of the Emerson School of Self-Expression of Glendale. Bessie Long, pianist, entertained with a solo, "Rigoletto," by Verdi-Liszt. Vera Mercer, 6 years of age, recited "Ned's Thanksgiving," and Tom Sawyer, 10 years of age, gave a pianologue "Won't You Cut Yourself a Piece of Cake?"

Charles Sawhill, 7 years of age, recited "Hanna's Fall." Bill Rhodes and Beth Morrish, 11 and 10 years of age respectively, gave "Jack Tends the Baby." A trio recitation was given by Helen Morrish, Vera Mercer and Beth Morrish, called "Who's Afraid?" All were charmingly presented by these talented pupils of the Emerson School.

Dickie Brandon, who boasts of 4 years of worldly wisdom, was on hand to entertain the lads and lassies. Dick Winslow, who interviewed Mary Pickford for KHJ, was a feature of the hour, telling the children of his impressions of America's Sweetheart.

Hawaiian Players During Day

K-H-J
The Times
RADIOPHONE

TODAY'S PROGRAM

12:30 to 1:15 p.m. Program presenting Harold Lishman and Bessie Keau Nui, Hawaiian players. George Chandler of Howard & Smith will give a talk.

2:30 to 3:30 p.m. Matinee musicale presented by Harold Lishman and Bessie Keau Nui, Hawaiian players.

6:45 to 7 p.m. Richard Headrick, screen juvenile.

7 to 7:30 p.m. Organ recital from First Methodist Episcopal Church, Arthur Blakeley, organist.

8 to 10 p.m. Program presenting University of California, Southern Branch Glee Club. Bluebird Cafeteria Orchestra will play through the courtesy of that cafeteria. J. McDonald Stephen, baritone, will sing. Mabel Pierson, appearing through the courtesy of the Braun Corporation, will lecture on "Biology and Evolution."

AUTO THEFTS DROP

Only Two Machines Reported Stolen Thanksgiving Day

Automobile thieves apparently spent Thanksgiving at home yesterday, judging from the fact that only two machines were reported stolen during the past twenty-four hours to the theft bureau of the Automobile Club of Southern California. The missing cars, with their license numbers, are as follows: Chevrolet sedanette, 74290, and Ford coupe, 940671.

FEDERAL RADIO RECEIVING SETS

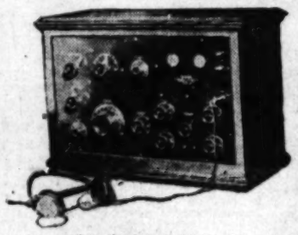

Give to Their Owners
Clear Distance Reception—
Undistorted Reproduction of All Broadcast Entertainments

Absolute Selectivity Over All Local Broadcast
Priced as Low as $151.50 Complete
CONVENIENT TERMS IF DESIRED
We Carry a Complete Line of Federal Parts
WE ARE OPEN SATURDAY EVENINGS AND CAN GIVE EXCELLENT DEMONSTRATIONS AT THAT TIME.

Electric Lighting Supply Co.
C. F. BAKER
216 WEST THIRD ST. BETWEEN SPRING and BROADWAY
Telephone 873-781 Open Saturday Evenings

66 Brown & White *Stations* in L.A.

You are always within hailing distance of a *BROWNIE.*

A phone call brings one quickly to your door. Remember, you pay only for the distance you *ride*—not for the cab calling or returning.

BROWN & WHITE CAB rates are the lowest west of Chicago.

RATES
25c first 2-5ths mile
5c each 1-5th mile thereafter
20c each extra passenger

A Few of the Most Prominent Stations
AMBASSADOR HOTEL
LOS ANGELES ATHLETIC CLUB
ROSSLYN HOTEL
HAYWARD HOTEL
ANGELUS HOTEL
AUDITORIUM HOTEL
WESTMINSTER HOTEL
OCCIDENTAL HOTEL
GATES HOTEL
TAIT'S COFFEE SHOP
HERBERT'S GRILL
BRANDSTATTER'S CAFE
HELLMAN'S BANK
SIXTH AND VERMONT
SOUTHERN PACIFIC DEPOT
SANTA FE STATION
UNION PACIFIC STATION

Remember, there are 49 more BROWN & WHITE CABS

***Phone* 877001**
Eight · Double 7 · Double 0 · One

—*Bekins 4th & Alameda Depository*

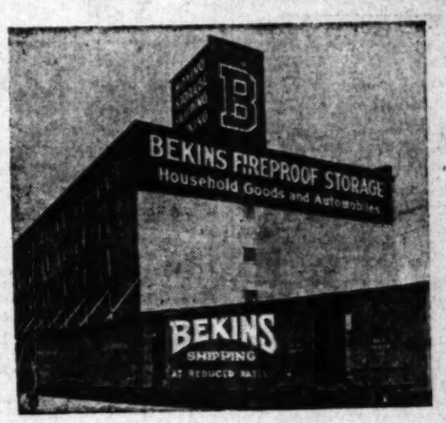

When You Ship Household Goods—

1. **Remember** to phone us to have our representative call to advise you the best way to ship. Our 28 years of successful experience merits your consideration.
2. **Remember:** Bekins' "pool car" shipping plan reduces freight rates.
3. **Remember:** Bekins' car shipments go weekly to San Francisco, Fridays—Oakland, Saturdays—elsewhere in U. S. at frequent intervals.
4. **Remember:** We have affiliations in all principal cities in the United States.

When You Store Household Goods—

1. **Remember** to phone us for complete information, rates, etc., on open or private-locked room storage.
2. **Remember:** Bekins has 5 modern, concrete-steel fireproof depositories in Los Angeles.
3. **Remember:** We have spur track directly connecting our 4th and Alameda Street Depository with main transcontinental lines—saving unnecessary handling and cartage into or out of storage.

BEKINS
VAN & STORAGE CO.
General Office: 1335 So. Figueroa St.
Los Angeles
San Francisco—Oakland—Fresno

Looking Through The Lens At Bits Of Life.

Ravages Rouse Quaker City—Spanish Consulate after being bombed by radicals; Italian Consulate also bombed. (P. & A. Photo.)

Shares Receipts With Empress — Mlle. Beatrice Sevzik, Budapest society woman, who after impersonating Empress Zita in French film, presented half what she received to former ruler. (P. & A. photo.)

Brigham Young's Closest Competitor — Walter J. Harmon, alias Harold Steen (not Teen,) accused by police of having eighteen wives. (P. & A. Photo.)

Business on the Bias—Shoring under grocery store in Bath Beach, L. I., collapsed, but business went on as usual. (P. & A. Photo.)

Greeks Bore Gifts—To New York City College, presenting it with stone commemorating Marathon. (P. & A. Photo.)

Social Leader Sails Away—Mrs. George Brokaw (right) bids goodbye to Mrs. O. H. P. Belmont, who's off for Europe. (P. & A. photo.)

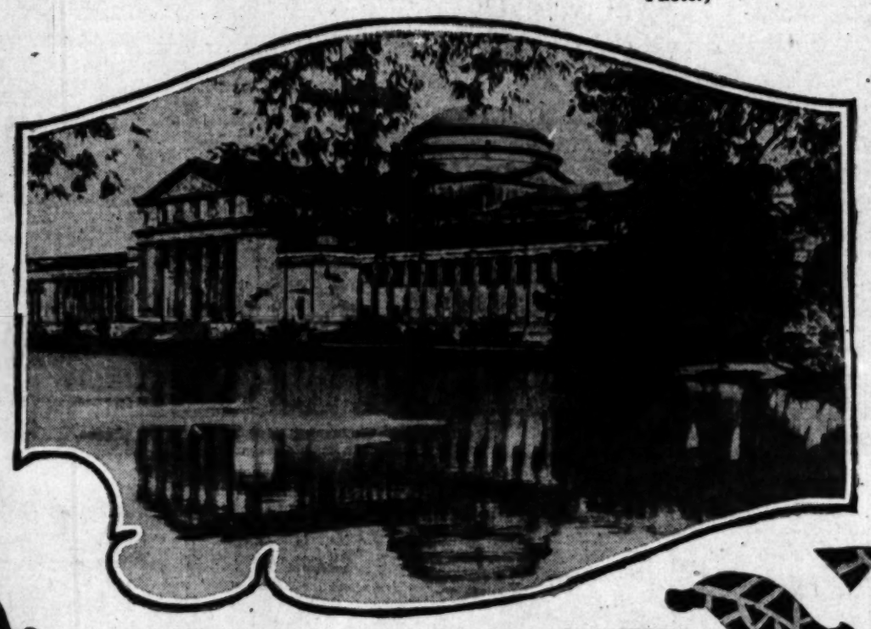

To Restore Famous Building—Fine Arts building in Chicago, crumbling since 1893 fair, to have $500,000 restoration fund spent on it. (P. & A. Photo.)

Quaint Little Playmates—Francis Ernest, Jr., has 100 little alligators to amuse himself with. (Kadel and Herbert Photo.)

Denies Suicide Attempt — Reine Davies, film star's sister, vehemently contradicted report she tried to die. (P. & A. Photo.)

A Loved and Wise Ruler—New portrait, first time published, of King of Sweden. (P. & A. Photo.)

Revolution's Tattered Flag Repaired—Ensign dating back to 1776 is having bullet holes mended before being placed on exhibition in Philadelphia. (P. & A. Photo.)

Our Daily Wreck—It happened in Chicago. Two were killed. (P. & A. Photo.)

Far From Her Cozy Igloo—Little Bessie Dubuck, adopted daughter of Mrs. Bertha Boyd of San Francisco, now goes to school in that city. (P. & A. photo.)

Contest Winner at Radio Show—Flora Mae Hackett, who won $10,000 beauty prize, one of attractions at Chicago Radio Exposition. (P. & A. Photo.)

Far From The Madding Crowd—Is a rural home in Washington, D. C. Senator Magnus Johnson of Minnesota, proposes to hunt until he finds it. Shown with his family. (P. & A. photo.)

CLASSIFIED INDEX

Page
ONE TIME NOTICES 14
LOST AND FOUND 14
SPECIAL NOTICES—Miscellaneous 14
PERSONAL—Business 14
CHURCH NOTICES 14
CHRISTMAS SPECIALS 14
BUSINESS ANNOUNCEMENTS 14
EDUCATIONAL 14
WANTED—Help, Male 14-15
WANTED—Help, Female 15
WANTED—Help, Male and Female 15
EMPLOYMENT AGENCIES 15
WANTED—Situations, Male 15
WANTED—Situations, Female 15
WANTED—Situations, Male, Female 15
WANTED—To Rent 15
TO LET—Rooms 15-16
TO LET—Rooms and Board 16
TO LET—Housekeeping Rooms 16
TO LET—Apartments 16
TO LET—Flats 16
MOVING, TRANSFER, STORAGE 16
TO LET—Houses, Furnished 16
TO LET—Bungalows in Courts 16
TO LET—Houses, Unfurnished 16
TO LET—Country, Suburban Homes 16
TO LET—Beach Property 16
TO LET—Stores, Offices, Etc. 16-17
TO LET—Flats, Apartments, Houses, With Furniture and Lease For Sale 17
FURNITURE 17
MUSICAL INSTRUMENTS 17
MACHINERY 17
FOR SALE—Miscellaneous 17
SWAPS—All Sorts 17
RADIO, WIRELESS APPARATUS 17
BOATS, MARINE 17
AUTOMOBILES—Miscellaneous 17-18
MOTORCYCLES AND BICYCLES 18
TRACTORS, FARM IMPLEMENTS 18
HORSES, MULES, CATTLE, ETC. 18
POULTRY, PET STOCK, SUPPLIES 18
HOUSES For Sale 18-19
HOLLYWOOD—Miscellaneous 19
BEVERLY HILLS—Miscellaneous 19
GLENDALE—Miscellaneous 19
PASADENA—Miscellaneous 19
ALHAMBRA—Miscellaneous 19
EAGLE ROCK—Miscellaneous 19
HIGHLAND PARK—Miscellaneous 19
HUNTINGTON PARK—Miscellaneous 19
GOODYEAR FARM—Miscellaneous 19
INGLEWOOD—Miscellaneous 19
SANTA MONICA—Miscellaneous 19
VACANT LOTS—For Sale 19-20
APARTMENT, FLAT PROPERTY 20
BUSINESS PROPERTY 20
INDUSTRIAL PROPERTY 20
INCOME PROPERTY 20
SUBURBAN PROPERTY 20
BEACH PROPERTY 20
HARBOR PROPERTY 20
COUNTRY PROPERTY 21
MOUNTAIN, CANYON PROPERTY 21
EASTERN, NORTHERN PROPERTY 21
SAN DIEGO PROPERTY 21
GOVERNMENT LANDS 21
OIL PROPERTY 21
BRANDY, LEMON, WALNUT 21
POULTRY RANCHES 21
STOCK AND DAIRY RANCHES 21
REAL ESTATE Miscellaneous 21
ACREAGE FOR SUBDIVISION 21
WANTED—To Purchase Real Estate 21
MONEY TO LOAN 21
MONEY WANTED 21
MORTGAGES, TRUST DEEDS 21
STOCKS AND BONDS 21
HOTELS AND ROOMING-HOUSES 21-22
BUNGALOW COURTS 22
APARTMENT HOUSE BUSINESSES 22
BUSINESS OPPORTUNITIES 22
BUSINESS CHANCES 22
BUSINESS CHANCES WANTED 22
LEGAL NOTICES 22
TOO LATE TO CLASSIFY 22

CLASSIFIED RATES

(Effective April 15, 1923.)

Minimum space 3 lines, estimate six average words to each full line.

The Los Angeles Classified Advertising in the LOS ANGELES TIMES are 25c a line for each insertion in the daily TIMES and 40c a line for each insertion in the SUNDAY TIMES.

19c daily, 25c Sunday, for 3 to 6 consecutive times.

17c daily, 24c Sunday, for 7 to 29 consecutive times.

15c daily, 21c Sunday, 30 consecutive times.

Minimum charge, 45c daily, 60c Sunday.

For all classifications except those listed below: "One-Time Notices," "Lost and Found," "Personals," "Special Notices," "Stocks and Bonds," "Street Improvement Bonds," "Money to Loan," "Diamonds and Jewelry," "Physicians," "Medical," "Sanatoriums" and "Baths and Massage," 25c a line daily and 37c a line Sunday; daily, 22c Sunday, 3 to 6 consecutive times; 19c a line daily, 25c Sunday, 7 to 29 consecutive times; 17c a line daily, 22c Sunday for 30 consecutive times; 15c daily and 20c Sunday for 30 consecutive times.

Strictly "Situation Wanted" advertisements, 17c a line daily and 19c a line on Sunday; minimum charge, 34c daily and 38c Sunday; 13c daily and 17c Sunday for 3 to 6 consecutive times; 14c daily and 15c Sunday for 7 to 29 consecutive times. Advertisements for the subheadings, "Carpentering," "Painting," "Paperhanging," "Dressmaking," "Stenographers," and "Nurses," are not classified as Situation Wanted advertising and will be charged for at the general classified rates of 25c a line daily and 30c a line Sunday, with reductions scheduled above for 3, 7 and 30-time consecutive rates.

All classified advertising from foreign territory, especially that in Northern California, 27c a line daily, 32c a line Sunday; minimum charge, 54c daily, 76c Sunday.

Advertisers should retain receipts given by The Times for payments of Want Ads, as no mistakes can be rectified without them.

The Times cannot guarantee accuracy or assume responsibility for errors or loss entailed occurring in telephoned advertisements.

Advertisements ordered for insertion in the Daily or Sunday Times cannot be discontinued or changed after 4:30 p.m. of day preceding publication of issue desired. Advertisements ordered to appear for the first time in the Sunday Times cannot be discontinued after 12 m. (noon) Saturday.

Rates for display advertising will be furnished on application.

The Times will not be responsible for more than one incorrect insertion of any advertisement ordered for more than one time.

The inadvertent omission or incorrect publication of advertising will be rectified only by cancellation of the charge made for the service rendered.

To insure proper classification and the early issue of the Sunday Times, The Times maintains Want-Ad collection branch offices in each of the following office buildings, where you may deposit copy for Want-Ads or answers to Want-Ads advertisements. Collections are made hourly:

Brack-Shops, 327 W. Seventh St.
Brockman Bldg., 540 S. Main St.
Brockman Bldg., 1240 S. Main St.
Broadway Central Bldg., 434 S. Broadway.
Bryson Bldg., 145 S. Spring St.
Byrne Bldg., 227 S. Broadway.
California Bldg., 205 S. Broadway.
Chapman Bldg., 756 S. Broadway.
Columbia Trust Bldg., 313 W. Third St.
Crocker Bldg., 629 S. Hill St.
Delta Bldg., 424 S. Spring St.
Detwiler Bldg., 613 W. Sixth St.
Douglas Bldg., 257 S. Spring St.
Egmont Bldg., Fourth and Broadway.
Hellman, I. W., Bldg., 4th and Spring.
Hellman, I. W., Bldg., 111 W. Main St.
Hellman, I. W., Bldg., 124 W. Fourth.
Hibernian Bldg., Fourth and Spring.
Higgins Bldg., Broadway and Fifth.
Howard Auto Co., 1140 S. Olive St.
Johnson, G. J., Bldg., 415 and 419 S. Hope.
Junior Orpheum Bldg., 315 S. Main St.
Kinkerbocker Bldg., 453 S. Olive St.
Lane Bldg., Eighth and Spring Sts.
Lankershim Bldg., 315 W. Third St.
Langham Bldg., 215 S. Broadway.
Lee's State Bldg., 707 S. Broadway.
L. A. Railway Bldg., 11th & Broadway.
Mason Bldg., Fourth and Broadway.
Marsh-Strong Bldg., Ninth & Main Sts.
Pacific Electric Bldg., 610 S. Main Sts.
Pacific Finance Bldg., 310 S. 6th St.
Pacific Mutual Bldg., 523 W. 6th St.
San Fernando Bldg., 400 S. Main St.
Severance Bldg., 121 W. 4th St.
Silent Bldg., 735 S. Hill St.
Title Guarantee Bldg., 320 W. 5th St.
Van Nuys Bldg., 110 W. 7th St.
Wesley Roberts Bldg., 3rd & Main Sts.
Western Mutual Bldg., 211 W. 3rd St.
Wright-Callender Bldg., 510 S. Hill St.
Y.M.C.A. Bldg., 715 S. Hope St.

TIMES WANT-AD SUPREMACY

During 1922 the LOS ANGELES TIMES printed 1,483,586 Want-Ads, LEADING every other newspaper in the United States.

All Want-Ad readers are attracted by this stupendous variety of offerings. It is well recognized in Los Angeles that "Everybody reads THE TIMES for Want-Ads."

TIMES' TELEPHONE
Metropolitan 6700.
TIMES MAIN OFFICE.
Times Buildings,
Corner Broadway and First.
TIMES BRANCH OFFICE.
631 South Spring.

ONE TIME NOTICES—
Of Special Interest

PSYCHOLOGY
MADAME ANNA TILL
Vocational Director and Psycho Analyst. Nationally known and vouched for by responsibilities is giving private analyses at the
ALEXANDRIA HOTEL—MAIN 5220.

LOST, FOUND, STRAYED—
And Stolen

BAG LOST—Unfinished bead bag, near Western and Melrose. PHONE 63232.

BAG FOUND—Wed. noon, small gent's. Owner identify and pay for ad. 287493.

CAMERA; Stereo camera left on seat in waiting-room of Pacific Electric Station on Sunday. Good reward. Address MISSION INN, Riverside.

CARD CASE LOST—In Laurel Canyon, one card case, containing currency, 2 bank books and driver's license. Finder please return to owner, 1252 La Brea, and receive reward. Phone 417810.

CARD case lost; black leather, containing diamonds, 2 rings in front of TIMES Bldg. Reward. 116 S. BROADWAY.

CAT LOST—Black, has white feet, 25 reward. 763 N. HARVARD BLVD. Holly 4766.

DOG lost, Fox terrier, 8 months old, 1 black eye, 1 black ear and 1 black spot on back. Answers to "Pal." Last in vicinity of Main ave. and 2nd st. Reward. Return to 227 SO. VAN NESS or call 432274.

DOG FOUND—South Pasadena license No. 375. Owner identify, pay for ad. Phone GLENDALE 500-J.

LOST, FOUND, STRAYED—And Stolen

DOG LOST—Wed. morning, male Eng. setter, showing traces of Gordon; black, white spots, with Gordon brown; he is 8 years old, crippled, 3 teeth left and is worthless to anyone but owner. Owner is anxious to find what happened to him. Suitable reward for his return. L. A. tax No. 11655 on collar. 1421 N. NORMANDIE. 593-506, 674-851.

DOG LOST—English bull, female, black, little white on chest; sick child grieves for pet. Liberal reward for return or information. 1236 CROWN HILL, Apt. 31. Tel. 558-880.

DOG—Wire-haired terrier lost from 4647 Beverly Blvd. Answers to name "Jerry." White with brown and black spots. Child's pet. Liberal reward for return. Call 822-3896.

DOG lost; Airedale, gray curly hair, name Pat. Lost coming from Riverside; very large dog. Reward. Phone Burbank 1387-J. See JAMES MORAN.

DOG strayed, black and white Wire Haired Fox Terrier. Green collar. Answers name of "Joe." Liberal reward. F. L. PORTER, 6101 sunset Blvd. Holly 3100.

DOG LOST—Male wire haired Fox Terrier. Answering to name of "Chummy." Reward. 433-287.

DOG lost; Boston Bull Terrier, collar marked "Duke W." Also phone number, address. Finder please call 31195.

DOG lost, shepherd tan, white face and foot, extra toe on hind foot. Reward. HOLLY 2617.

DOG LOST—Chow. Answers to name of Sing. Return to 1238 GOWER ST., Holly 3097, and receive reward.

DOG LOST—Male Police, answers to name Kee. Reward. PHONE 399287.

DOG LOST—Bull, black face, red body. 851 CASTELAR, after 6 p.m. $25 reward.

DOG, brown French bull, San Francisco license. Liberal reward. 569279.

GLASSES lost, tortoise shell rim. Sun. Please phone 10198 S. 62961.

ENVELOPE LOST—Near Jefferson and McClintock, brown envelope, containing People's Building & Loan book, receipt from Laguna Land & Water Co. 293774. Reward.

HAND BAG lost Wed. afternoon contains lady's gold Elgin watch, Hellman savings Bank Passbook, 2 coin purses, about $6. Keys, etc. Finder keep money, return rest. 1065 CALZONA ST. Boyle 87600.

HANDBAG LOST—Small black leather, keys, chaser, etc. Reward. 81365.

HORSES—Found, 1 black, 1 brown, height 6 ft., weight 1200 lbs. Age about 7 or 8. Pasa horses. R.F.D. 1, box 172, Compton.

KEYS and case lost bearing owner's name. Reward. Phone MAIN 3774.

RINGS LOST—(2) diamond rings, one set white gold, one onyx, tied in handkerchief, lower 10th and Hoover. 227 GROSSE BLDG. Phone 64258.

RING lost; gentleman's diamond, small size, set in rough gold worn smooth. Reward. 1119 E. 15TH ST. Phone 21-2035.

WATCH CASE LOST—PLATINUM DIAMOND STUDDED WRIST WATCH CASE; RECTANGULAR SHAPE, RIBBON SOILED. FINDER KNOWN. REWARD; NO QUESTIONS ASKED. 1894 W. 11TH ST. 556/384.

BIRD DOG, BROWN AND WHITE, Brown Bros. setter; marking; no name or tag on flat collar. This dog is valuable only as our pet, as he is gun shy. Reward. 1421 N. WILTON PLACE. Phone residence after 6 o'clock. 483790 Office, 870-948. Reward.

LEFT in grandstand at auto races small movie camera and films. Finder please return to WALLACE BERRY at 6494 Odin, or telephone 430000. Suitable reward.

POUND—English bulldog. See TRAFFIC OFFICER at Second and Broadway.

SPECIAL NOTICES—
Miscellaneous

STUDY EARLY THAN TO MISS OUT. TELEPHONE YOUR SUNDAY ADS TO THE TIMES FRIDAY OR EARLY SATURDAY. METROPOLITAN 6700.

HIGHEST prices paid for diamonds. COHN, 302 Bank Italy Bldg., 7th at Olive.

Baths and Massage.

MELROSE MINERAL SPRINGS
ELIMINATING ACIDS AND POISONS
Electric cabinet sweats and hot sulphur baths. Treat for rheumatism, neuritis, sciatica, heart, stomach, kidneys, liver trouble and all rundown conditions. Open both sexes. Abrams treats, gives Dr's advice free, Yellow car "D" on W. 7th st. marked Melrose direct to springs. 5/33 Melrose at Larchmont. H-lly 5464.

LADIES ATTENTION!
Reducing and developing, massages, vibrator, thermolite and electric cabinet. Our treatments are sure and pleasant. We call and deliver you. Reasonable rates. RUSSIAN HEALTH INSTITUTE, 1208 S. New Hampshire. Beacon 5471.

NEW treating rooms at 254 S. BROADWAY, room 207. Physio-Therapeutics with electricity, light, heat, vapor baths, massage, medical gymnastics and physical culture. Open Sundays and evenings.

SULPHUR, STEAM AND ELECTRIC CABINET BATHS, SCIENTIFIC SWEDISH MASSAGE. VIOLET RAY VIBRATOR, etc. Opn. both sexes, 9 a.m. to 9 p.m. Sun. to 3 p.m. Rm. 206 UNION LEAGUE BLDG. 2nd & Hill. 61758.

GENUINE MASSAGE, OSTEOPATH.
Misses Hagan, Masseuse, Assistants.
Electro—Vibratory—Internal—Steam Baths. Both sexes. Hours 9 a.m. to 9 p.m. Sunday, 10 to 1. 611½ S. HILL ST. Portsmouth Hotel, Suite 200.

ELECTRIC light cabinet, Swedish massage, baths, violet ray lamps. Opn. both sexes. 1st floor. 1618 KAARBY BLDG., 257 S. Spring. Hrs. 9 to 7. Sun. 10 to 2. Suite 978, CONSOLIDATED BLDG., 6th & Main. 64060.

LEARN SWEDISH MASSAGE, medical gymnastics, anatomy, cone. courses, spec. rates to nurses, day & evening classes. LAWRENCE INSTITUTE OF PHYSIO-THERAPY 5507 Holly. Blvd. at Western.

INSTITUTE of Electrotherapy with latest modalities, cabinet sweats, sun lamp and radium, scientific massage, trained nurses in attendance. Rm. 1, 2nd floor, Union League Bldg., 2nd & Hill. 820270.

JUST returned from Europe, an exp. Masseuse. Treats all rheumatic ailments. Willing to come to patient's home for treatments. Apt. 302, MRS. A. STAHL, 420 S. Beaudry Ave.

NEW REDUCING SALTS BATHS
Med. sulphur vapor sweats, foot oil rubs, sun ray. CORNELL & FOSTER, nurses, both sex, diagnosis physician, 126 W. 7th. Metropolitan 6707.

MEDIC STEAM BATHS. Gateo, elec. treatments by trained nurse. MISS MAYS, 256 W. 52nd Pl. Hrs. 9-5:30. Closed Sundays.

MAY E. CURTIS, manicuring, elec. treatment, toilet, requisites. Metro. 1518. 557 S. FREMONT, Apt. 25. Hrs. 10-6.

STAR Japanese baths and massage, interval bath, scrub bathe, oil rubbing. Operators both sexes. 215 N. SAN PEDRO.

SWEDISH scientific massage, Steam baths. BEAUTY SHOP, 280-964. 2371½ S. Hill.

HOTEL Alexandria—Baths, cabinet, steam, massage treatments for men. 5th floor.

MASSAGE, bath, operators both sexes. Open eves. and Sunday. 506 STANFORD AVE.

MAG. MASSAGE ELECTRIC TREATMENTS. 344 S. GRAND, NEAR 4TH. APT. 5.

NEWLY OPENED, medical steam baths, Swedish Massage, 108 N. Spring st. Rm. 9.

MASSAGING, manicuring. MISS LANE, 1543 W. 7th. Rm. 1. Hrs. 10-6:30. Op. Sun.

MEDIC steam, Swedish manipulation. Drug-less; by phys. 416 Union League Bldg., 820468.

CORA A. DEMOND, Massage, Chiropractic adjustments. 922 W. 6th. 826632.

SWEDISH massage. Treatments given at home of patient. JOY FOSTER. Ph. 50991.

FIRST-CLASS massage, baths, open Sunday. Open both sexes. 1015½ S. OLIVE.

ELECTRIC treat. and massage, KITTY POSTER. 251 S. Fremont. R. 51½, hrs. 10-6.

MASSAGE sweats, pine baths, elec. treat. $1 up. Grad. masseuse. 744½ W. 7TH.

Medical

CLINIC OFFICE VISITS $1.00.
All departments, medicine and surgery. Special blood, skin disorders. Hrs. 9 to 12, 10 to 5. Mon., Wed., Fri. eve. 7 to 8. 301 Ferguson Bldg., 307 S. Hill. 823591.

SKIN and blood diseases successfully treated by physician who for many yrs. specialized in this country and abroad. Office hours 1-3, eve. 7-8. 315-18 SAN FERNANDO BLDG., 4th and Main.

PHONE 822282
DRS. PETINAK AND SANNER
412-13 DELTA BLDG., 426 S. Spring.

MEN—see the Master Specialist, 31 years' experience, satisfaction guaranteed. Examination free. 247 SO. BROADWAY.

DOCTOR FOR MEN—Specialty 30 years. New methods. Free exam. Permanent results. 210 DOUGLAS BLDG., 3rd & Spg.

WOMEN'S diseases our specialty. Dr.'s advice free. Melrose bus. 5633 MELROSE, W. 7th Melrose bus direct. Holly 5401.

FOOT TROUBLE—Absolutely cured. J. W. SMITH, orthopedic spec. 839 S. Spring.

SPECIAL NOTICES—
Miscellaneous

Medical.

DRS. SHORES & SHORES, the Reliable specialists, Catarrh, deafness, head noises, asthma, rheumatism, eczema, piles, abnormal blood pressure, ellipsey, goiter and other CHRONIC DISEASES of the nerves, blood, skin, lungs, heart, stomach, bowels, bladder, kidney, liver, a specialty for 30 years. Advice free. 502-3-4 Lissner Bldg., 324 S. Spring st., Los Angeles. Hours 9 to 5; evenings 7 to 8. Sundays 10 to 12.

MEDICAL AND SURGICAL CLINIC—For men, women, $1, including medicines. All diseases. 230 SAN FERNANDO BDG., Main and 4th st. Office hrs. 11 to 1 and 3 to 7.

PROSTATE TROUBLES cured, no surgery or drugs. Free folder and consultation. DR. ALBERT THURLOW HUNT, D. O. 815 Wright & Callender Bldg. Hill at 4.

BIO-ELECTRIC THERAPY
Rheumatism, neuritis, paralysis, success. Daily treated. SUITE 415, 128 W. 3rd St. PHONE 64371.

VARICOSE VEINS of the leg cured while you work. Your cross-roads DR. C. P. EDICK, LEADING, $1. Figueroa.

FAMOUS woman specialist, 30 yrs. experience with women's troubles. Consult from 1 to 4 p.m. 828 W. 41st Pl.

WOMEN'S diseases, all troubles, specialist, 419 CALIFORNIA BLDG., 2nd & Spring.

Optometry.

OPTOMETRIC CLINIC—
Examination of the eyes carefully made under the supervision of registered optometrists, daily 8 to 5; Saturday, 9 to 12. 1006 ANGELUS SCHOOL OF OPTOMETRY, Wright & Callender Bldg., 4th and Hill sts. Ph. 873-337.

Chiropractic.

DR. GRACE C. GLEESON,
CHIROPRACTOR.
12 years practical experience.
1218 SO. OLIVE. Phone 269042.

DRS. ALBERT AND MARY GREENFIELD
10 EXPERT ADJUSTMENTS, $10
714 S. HILL. Rooms 407, 408. 870786.

SPECIALIST, EXTRACTIONS OF TEETH AND X-RAY WORK. DUNK, 1014.

DR. Joseph Barton, Chiropractor, did a nerve specialist. 618 Delta Bldg. 68529.

WONDERFUL results in chiropractic. DR. DOUGLASS, 417 Delta Bldg. 426 S. Spring.

CHIROPRACTIC fee, $1. Dr. Flamholtz, 402 Frost Bldg., 145 S. Bdwy. 64057.

CHILDREN, adults saved by CHIRO. Dr. Williams, 1035 W. 7th, cor. Union. 53063.

FREE chiropractic treatments. Edge, Coll. of Chiropractic, 321 S. HILL. 874061.

Sanatoriums.

NEWLY equipped hospital and cottages. Acres of beautiful grounds and orange trees. Hydrotherapy. All doctors respected. Phone GLENDALE 872. 1100 E. Windsor Road, Glendale.

BALDY VIEW, SANITARIUM
For men, mild mental, nervous and aged, large private home, 2 acres, modern steam heat, $50 a mo. & up. Ph. ALH. 1408.

DOUGHTIS SANATORIUM for Tuberculosis; individual bungalows and rooms; open to all doctors. 639 HAZARD ST. Boyle 3626.

THE IDAHO
Home for Convalescents and elderly people. 904 11th st., Santa Monica. Tel. 848. Excellent attendants. Prices reasonable.

CANTON View Inn Sanatorium, 316 E. Mich. av., La Crescenta, aged, asthma, convl., nervous cases. Glen. 2045-R-1-2.

HOLLYWOOD Health House, 4614 Finley Ave., for convalescents, nervous or aged persons. PHONE 595245.

EPILEPTIC specialist. 5060 ASH ST. Ph. GARVANZA 0108.

INVALID or tubercular patient, receive special care home of nurse. VER. 6081.

COST Cottage Sanatorium, 1151 S. WESTERN, 72944. Vacancy for 2 elderly people.

EXCLUSIVE home, trained nurse for aged and invalids. 1115 W. 54TH. Univ. 2574.

Society Meetings.

GET ACQUAINTED SOCIETY, 717 East 9th. Org. 14 yrs. Members from every State. Strangers cordial invitation. Sun. lecture 2 and 6 p.m. All welcome.

Detectives.

PARSONS INVESTIGATING BUREAU—Confidential investigations of every kind. 416 I. W. HELLMAN BLDG. Main 2751.

DETECTIVE service, special divorce, blackmail or industrial operators. RANKIN, 408 Douglas Bldg.

ALBERT J. CODY
1212 S. Grand. Consultation free. Ry. 6349

SECRET investigators, expert locaters. A. E. SMITH DETECTIVE Wilcox Bldg. 824173

Dentists.

PYORRHEA CURED—
With a written guarantee $20022.

PLATE SPECIALIST
$17 GUARANTEED. 829-038.

Auto Trips and Travel Offers.

SAN FRANCISCO
$12.85 ONE WAY. $20.50 ROUND TRIP VIA SCENIC COAST ROUTE. Through without change. Sleeper. Leave 7 and 11 a.m.; 2:45 and 11:30 p.m.

SAN DIEGO
$3.20 ONE WAY. $5.40 ROUND TRIP. Leave 6:30, 7:30, 9, 10, 11 a.m.; 1, 2, 4, 6, 9 p.m. Speedy VIA PICKWICK STAGES. 7th and Los Angeles sts. Phones: Metro. 1720. Bdwy. 1245.

SAN FRANCISCO Saturday morning in 7-passenger Packard sec. studebaker leaving at 8 a.m., straight through. Want parties to share expenses. Phone 62800. UNIVERSAL Auto Travelers' Bureau, 326 WASHINGTON BLDG.

GENTLEMAN going East, Dec. 2, by way of New Orleans to Philadelphia, Pa., will transact business, small compensation. Address X, box 73, TIMES OFFICE.

ARE you traveling from Los Angeles and willing to share expenses. Ph. 62800. UNIVERSAL AUTO TRAVEL BUREAU, 526-7 Washington Bldg.

AUTOMOBILE owners motoring from city willing to carry passengers to share expenses phone 62800. UNIVERSAL AUTO TRAVEL BUREAU, 526-7 Washington Bldg.

TIA JUANA; leave Thurs., Fri. & Sat., 8:30 a.m. for races; return same night. Call 1146 S; will carry 4. $6 return. Ph. 62808.

SAN FRANCISCO—Leaving Friday, accommodate 12. 1426 MALVERN AVE., off W. 16TH ST.

CHICAGO and New York, 7-passenger heated sedan. Leaving Monday. Want 3 parties to share expenses. 6300.

PORTLAND Saturday morning, room for 3. 1218 N. ALEXANDRIA, Hollywood.

TIJUANA auto party, 2 wanted. Leave Beach 61406. Sat. 1002.

SAN FRANCISCO, driving Cadillac Sat., accommodate 4. PHONE 824415.

GOING East soon. Would drive or share expenses. Ref. Tel. METROPOLITAN 1622.

PERSONAL—
Business

WANTED
LADY OF REFINEMENT AND MEANS TO JOIN ME IN THE MANAGEMENT OF AN ESTABLISHED BUSINESS.
ADDRESS L, BOX 335, TIMES BRANCH.

HOWARD I. MORTON,
SPIRITUAL ADVISER, TEACHER AND PSYCHOLOGIST
HEALTH, BUSINESS, DOMESTIC AND ALL personal affairs advised upon; no matter what your troubles or desires may be. HOWARD I. MORTON can help you. $1. Hours 10 to 6; Thursday eve. until 9. Closed Sunday. 329½ S. BROADWAY, between 5th and 6th sts.

BIO-ELECTRIC THERAPY
Rheumatism, neuritis, paralysis, success. Daily treated. SUITE 415, 128 W. 3rd St. PHONE 64371.

ALBERT J. CODY
1212 S. Grand. Consultation free. Ry. 6349

SECRET investigators, expert locaters. A. E. SMITH DETECTIVE Wilcox Bldg. 824173

FTORRHEA CURED—
With a written guarantee $20022.

PLATE SPECIALIST
$17 GUARANTEED. 829-038.

ATTENTION! To dress manufacturers: A prominent designer with high re commendations and experience. Original designs on beaded gowns; able to manage a department; or cruchet leading for dresses and blouses; also would be able to take limited amount of models. Address K, box 407, TIMES BRANCH.

ENLARGE your acquaintance, Send self address envelope for full information. Strictly confidential. BOX 627, Hermosa Beach.

SONIA ORLOFF
GIFTED ADVISER ON LIFE'S PROBLEMS
10 to 9 p.m. 479 CUSTER AVE.
Private phone 877-326.

PERMANENT WAVE—
Eight curls for $5. Special price for whole head. Bennett's Permanent Wave & Dye Shop, 714 S. Hill, Mezz. 824242.

MADAM HOWE is specializing in French plastic muscle straning for sagey muscles and tired faces, at 685 WITMER ST. Tel. 58346.

MLLE. EDLA LAURENCE in Hollywood. Educated, gifted Psychic woman. Ordained spiritual adviser. Hrs. 1 to 9. 1846 N. WESTERN. Ph. Holly. 2331.

BARGAIN.
PLATINUM WRIST WATCH set with 30 diamonds, $185, worth double. GOULDEN, 414 Crocker Bldg., 7 & Bdwy.

ATTENTION, LADIES! Morgan Beauty College, 933 W. 7TH, near Figueroa. Day and night classes at special low rates. Permanent waving, complete head, $10.

MADAME MILLS—"Is she the Best" WORLD FAMOUS READER (Ladies only.) 1223 S. HILL, Venice Apts. (Rear.)

CALIF. Country Club regular membership for sale at $250. MR. GOODWIN, Metropolitan 6483.

MADAME FRANCIS RACINE, spiritual message medium. Hrs. from 10 to 8. Open Sunday 11 to 6. 1108 W. FIRST ST.

CONSULT one who knows. JANETTE, 1364 E. 23RD ST. Humbolt 5264-J.

MADAME GAZETTE, "wonderful woman of mystery. 1547 W. 7TH ST. 54799

FOR SALE—Sunset Canyon Club membership reasonable. Phone VERMONT 5254.

CONSULT one who knows. JANETTE, 1364 E. 23RD ST. Humbolt 5264-J.

PERSONALS—
Business

KNOW THY FUTURE
KENDALL STUDIO PSYCHIC SCIENCE
Established 25 Years.
JEROME H. KENDALL, Ph. D.
RELIABLE (LICENSED) ADVISER, CLAIRVOYANT, ABLE TEACHER AND PSYCHOLOGIST, INDORSED BY EMINENT PROFESSIONAL MEN THROUGHOUT THE COUNTRY. BANK AND PERSONAL REFERENCES.
Men and women in all walks of life consult this eminent scientist.
Life's perplexing problems quickly solved by this gifted, reliable medium. If in TROUBLE or DOUBT over complicated affairs of life, seek the advice of one who can tell you your every wish and desire, and how to realize your greatest ambition in life.
JEROME KENDALL points out the sure road to success in business love, marriage, health, happiness, domestic and personal affairs. Teaches development, power of control and influence.
Know what is best to do, how and when to do it. All business strictly confidential. SPECIAL READING, $1.
SATISFACTION GUARANTEED.
Lessons and advice daily, 10 to 8; Thursday eve. 7 to 9. Sun. 2 to 5 p.m. Permanently located own private residence.
MAID IN ATTENDANCE.
1924 SIXTH ST.
Corner Westlake Ave.

LEARN TO LIVE RIGHT
KNOW YOUR CAPABILITIES. YOUR FUTURE CORRECTLY REVEALED. Mediatorial sickness and business troubles arbitrated. Mrs. Gentry, famous Divine Healer, 816 W. 10th, 1064 and Figueroa, 2 doors west of Aloe Hotel, residence and office hours 9 a.m. to 10 p.m. Open Sunday. Private phone 53972.

MADAME ROSE
CLAIRVOYANT
PALMIST
$1—SPECIAL READINGS—$1
"Confidential" advice on all affairs of life, love, marriage, business, changes, etc. Hrs. 10 to 8. Open Sunday.
421 W. 9TH ST. (NR. GRAND AVE.)

LIFE MEMBERSHIP
IN HOLLYWOOD COUNTRY CLUB, AT A RARGAIN. INCLUDES 7 PRACTICALLY NEW BAGS, 5 AND 7 GOLF STICKS. PHONE 565-712, OR WRITE 112 N. SERRANO.

WANTED—A part of a shop with millinery or furniture store preferred; in good location; to display high-class cushions, up lally made lamp shades and eqpipt bedroom sets. Address K, box 406, TIMES BRANCH.

BLUE PUZZLED? WANT TO KNOW? See the fightless Life Reader.
DR. OLIVER P. COOPER, 1121 S. Olive. 20 years' practice. Consultation $1. Full reading $5. Open Sundays and eves.

DR. A. T. LA FERMIERE is teaching strictly the French system of beauty work and French plastic muscle stretching. Only in evening. 1108 W. FIRST ST. 685 Witmer st. Tel. 582062.

REFINED, educated young couple will care for child in exchange for rent small space. Distance no object. Address L, box 337, TIMES BRANCH.

Open to rent saving prop. any kind. Write D., 3827 NAOMI AVE.

LET ME HELP YOU TO HELP YOURSELF. SOPHIE STERLING, GIFTED SPIRITUAL READER AND ADVISER. 1410 N. WILTON PLACE. Phone 439-301, appointment only.

Private SPANISH Lessons.

Practical method in conversation and dictation, at your home or at office. GUIA Clase, Com. Prep. U. C. GAM. BA. grad. Nat. U. of Columbia, S.-Am.

CLARK'S CRUISE AROUND THE WORLD, $1000. CLARK'S MEDITERRANEAN cruise, $900. Room for few more. 4522 ST. CHARLES DRIVE. 672-07.

WHO OWES YOU?
We make them come through. No collection, no charge. F. J. GRAY. 525-528 BRUNSON BLDG. 62496.

WILL sacrifice my patent for a little cash. METROPOLITAN 4229.

LEGAL advice free. W. MATTHEWS, Atty. 210 Douglas Bldg. Metropolitan 4379.

Inquiries—Missing People.

ANYBODY knowing the whereabouts of Robert Rose, formerly of Concord, N. H., please write WALTER H. HOYMAN, 8214 S. Olive st., L. A.

WILL George Mercerole, who was chauffeur at 1741 Westmoreland Place, 5 yrs., be kind enough to call 56673 or personally at 401 S. WILTON PLACE?

WILL MR. JOHN LENTZ please call Miss Bessie Lentz, DUNKIRK 0285.

CHURCH NOTICES—
Liberal and Orthodox.

PROGRESSIVE CHURCH OF CHRIST, Spiritual manifestations at each service. Lecture and test, 7 p.m. Fridays. REV. GEO. PALMER, Portsmouth Hotel, Hill near 5th st.

CHRISTMAS SPECIALS—
Of Many Kinds.

Miscellaneous

XMAS HEADQUARTERS
LEVY'S BIG STORE
BIGGEST BARGAINS IN L. A.
Largest Assortment
Furniture and Holiday Gifts.
SEE THEM FIRST AND LAST
SAM B. LEVY FURNITURE CO.
224-228 S. HILL ST.

"GIFTS THAT LAST."
FOR LESS FOR LESS
La TAUSCA PEARLS.
Indestructible—24-inch $5.00
DIAMOND OR LA TAUSCA,
Dia Clasp, 20-inch ..... $9.50.
EMMA C. FLEMING,
424 S. Broadway. Room 308.

WATCH repairing, $1, and mat. at whole. Any watch, any make. Work guar. 2 years. LIPSON'S, 128 S. Bdwy.

ENGLISH broadcloth shirts as Xmas gifts Custom made. WE188, 750 S. Grand.

XMAS bags, showcases, soda founts, etc. Weber Showcase & Fix. Co., 330 E. 1st.

MAILINGS, sets substantial savings, direct import. Rm. 642, 400 S. MAIN ST.

Art Goods

LAMP SHADES remodeled and made to order. Christmas gifts, painted novelties. 2371 W. WASHINGTON ST. 762-506.

Autos

GIVE your wife, mother, son or sweetheart a STAR COUPE or one of those classy 1924 Star sedans. Drop in. Radio Blue or Durant Maroon, and you have solved the CHRISTMAS PROBLEM to a nicety. A small cash payment, convenient monthly terms if desired.

WALTER M. BROWN MOTORS, INC.
Figueroa at Washington.
Phone 280-221.

Bicycles

A "RANGER"
FOR CHRISTMAS
Now is the time to buy. Bicycle prices are lower than they have been for years. Some bicycles have already advanced and others may follow soon.
RANGERS are recognized everywhere as standard among high-grade bicycles. Guaranteed in writing five years. Easiest payment terms in the city, and a bike to suit every taste and any pocketbook in the line. Prices, styles and sizes of the famous RANGER line.
$30 BUYS A BIKE!
—guaranteed here—ended with mud guards, coaster brake, tools—from now until Christmas. Tires, lamps, fenders and all accessories at much below usual prices. BOYS—get "Dad" to give you the first payment for Christmas. You can easily make the bicycle earn the rest.
$5.00 OUTFIT FREE.
Till December 24th if you bring this ad with you, a $5 kit of extra wal be given with every RANGER and a cyclometer with every new bike. Write for large free catalog.
MEAD CYCLE CO.
Dept. T., 1123 S. Main. Pico 5358.

BICYCLES—See the largest selection. JOHN T. BILL & CO., INC., 840 S. Hill st.

Birds

BIRDS, GOLDFISH, PET STOCK and everything for them. Large stock at low prices. 1420. J. C. EDWARDS, 607 S. Grand ave.

LOVELY singing birds, make appreciated gifts. Two stores, 345 S. LIL

WANTED—HELP—Male.

Salesmen and Solicitors

SALESMEN

HOW TO REACH THE TOP OF THE LADDER.

CAPTAIN BRIGGS.

CHARLES W. PRESTON.

O. T. MILLER.

This group of internationally-known speakers, total for their Wit, Brilliancy and Oratorical ability, will hold you spellbound, show you how to choose the right road to success and will furnish the fundamental principles to make you a leader. You are cordially invited to meet these accomplished leaders of men.

ALL FREE, ABSOLUTELY NO CHARGE.

BURNETT HALL,

2nd Floor, Philharmonic Auditorium.

5th and Olive streets.

8 p.m. Friday Evening, November 30th.

SALESMEN

If you are interested in a good job, with a good future and are not afraid of work, with good financial returns, we want to talk with you. We want real men to fill three remaining L. A. territories. Office or accounting experience helpful. Will need car. See our ad on back cover of System Magazine. Call before 9:30 a.m. Monday after 4 p.m. for MR. PETTIT. KARDEX, 422 W. 8th st.

SALESMEN

Wanted, at once, by High-class concern, 3 salesmen; by lecture co-operation and advertising.

See Mr. Rush or Mr. Chester.

KNIGHT & BUCK, INC.,

Majestic Theater Bldg., 6th and Hill sts.

SALESMEN—

We want men not afraid to work 6 hours a day. WE DON'T WANT HIGH POWERED SALESMEN. Experience unnecessary. We will guarantee you $75 a week. If you will guarantee us one sale a week. Opportunity of a lifetime. Call after 10 a.m.

SUITE 206 BARTLETT BLDG. 215 W. 7TH ST.

IF YOU ARE A HIGH CLASS SUCCESS-FUL SALESMAN OF ESTABLISHED REPUTATION, WELL EDUCATED, POLISHED AND CAPABLE OF INFLUENCING PEOPLE OF WEALTH AND REFINEMENT AND IF YOU ARE DESIROUS OF ASSOCIATING YOURSELF WITH AN ENTERPRISE OF GREAT MAGNITUDE INTERNATIONAL IN CHARACTER APPLY 204-5 BARTLETT BLDG.

WANTED—
REAL ESTATE SALESMAN
Must be thoroughly experienced and well recommended.
EXCELLENT OPPORTUNITY
and fullest co-operation for properly qualified applicant. See MR. VON STEIN, Manager.

LA RONTE & RANSOM CO.
3751 Wilshire Blvd.

WANTED—SALESMEN WHO HAVE HAD EXPERIENCE IN SOLICITING SUBSCRIPTIONS FOR NEWSPAPERS AND MAGAZINES; SALARY AND COMMISSION; MEN WHO CAN PRODUCE RESULTS. SEE EITHER MR. MEYER OR MR. WILSON, 2ND FLOOR TIMES BUILDING, BETWEEN 8 AND 9:30 O'CLOCK, A.M.

SALESMEN WANTED

Wanted, 5 men who are not salesmen but who will work with me. I need help. We are making big money and you can do likewise. See Office Mgr.

420 MARSH-STRONG BLDG.

SUBDIVISION SALESMAN
with cars
How Does 10% Commission
Strike You.
HIGH CLASS PROPERTY

SEE MR. HARTMAN
ANY DAY BETWEEN 9 AND 5
H. & H. SALES ORGANIZATION
425 W. VERNON AVE.

SALESMEN
SALESMEN
GIVE ME TWENTY MINUTES TO SHOW YOU THE MOST ATTRACTIVE SALES OPPORTUNITY. NO CAR NEEDED.
NO CANVASSING.
LEADS FURNISHED. CALL TODAY.
332 SECURITY BLDG.
7TH AND SPRING

OVER $200 A WEEK
WANT REAL "HE MEN"
SURE SHOT
See Office Mgr., SUITE 221 BLACK BLDG., 4th and Hill sts.

SALESMEN
REAL ESTATE.
If you are a real HIGH CLASS EXPERIENCED salesman with good clean record, own a good automobile and can sell foothill acres on Ventura Boulevard, we want you. Highest commission. See MR. LONG, 618 Chamber of Commerce Bldg.

WANTED—
Real live he-men salesman! Just opening our second unit, street work and all improvements are going in ahead of sales. Prove you have that helpful salesman we've got the cream. Come in and see me between 8 and 9 a.m. or 4 and 5 p.m. JOHN W. HAZELTON, Hollywood Skyline Park, 3169 Hollywood Blvd.

SCHOOL TEACHERS, SECRETARIES, TYPEWRITERS, ETC. We want part-time solicitors for a real estate subdivision. Why not make extra money for Xmas? Let us show you how to get started. See MR. TEALE, with THE GEO. A. BRAT CO., 218 Delta Bldg., 426 Spring. Ph. 61949.

TO SECURITY SALESMAN—
You have made big money before. Why not again? Your previous training in our co-operation will make you big producer. We are selling one of the best subdivisions in the City of Los Angeles. Get in now. See MR. QUILL, 547 S. Western Ave.

A SOLICITOR—A go-getter, one who enthusiastically believes in our public schools, to handle a Masonic periodical, 100% American. We will teach you if you have "the go." Write or call, 9 to 5 p.m. MASONIC DIGEST, 502 Roberts Bldg.

REAL ESTATE SALESMAN
Exceptional opportunity for high class experienced man to make permanent connection with firm having unexcelled facilities. Call between 8:30 and 11:30 a.m. and 2 and 4 p.m. See Mr. Kahn, 7, 7, 7 LAWRENCE CO., 701 W. 6th st.

FORD—Salesman, ground floor. Opening with new organization, good pay for real worker. You must have some kind of car, or enough money to make first payment. Phone BDWY. 2001, for appointment.

THE GEO. A. BRAT CO.,
218 Delta Bldg., 426 Spring. Ph. 61949.
10 solicitors at once. Top commissions. Salesmen and cars furnished. See MR. TEALE for full particulars.

SALESMEN
A few good reliable salesmen of good appearance looking for a permanent position will find it greatly to their advantage by calling at 650 METROPOLITAN THEATER BLDG. DO IT RIGHT NOW.

2 salesmen to sell the new 1924 Star car; good money for hustler. KAISER BROS., 4045 S. Vermont. See Mr. KAISER.

PERMANENT MERCHANDISE POSITIONS and exclusive territory in city and So. Cal. to men who qualify in merchandising sales. Phone or write Dept. 528 DOUGLAS BLDG. for appointment. 575-981.

SALESMEN—Join our organization. An automobile to be made in Los Angeles. We want good salesmen, but if you have courage to succeed we can use you. Call 327 STOCK EXCHANGE BLDG.

WANTED—Real estate salesman; one familiar with Wilshire district preferred. An unusually fine opportunity for a hustler. See MR. DAVIDSON, 4317 Beverly Blvd.

2 SALESMEN with cars to sell Basden's nationally known superior canned goods, etc., direct to high-class family trade. Draw, sect. Lib. comm. Apply 434 HELLMAN BLDG. Apply bet. 2 & 5 p.m.

SPECIALTY opportunity for 10 salesmen to work on fast-selling City Terrace subdivision, backed by biggest advertising campaign. Full commission. 1001 CITY NATL. BANK BLDG., 5th and Spring.

SALESMAN WANTED—Livest tract on Washington Blvd. Apply MR. KOSKIE, tract office N.E. corner Hines ave. and Washington Blvd.

I WANT to get in touch with men and women who have cows or can organize a whirlwind seller. ROOM 230, 1 W. Hellman Bldg.

LIVE young man who knows the tire business, about sell, make changes. Lots of hard work, good salary to right party. Tel. BROADWAY 5173.

TO real salesman: come in and talk it over, no interesting. An interview will positively convince. Ask information for MR. CONRON, 1046 S. Broadway.

CREW Managers with or without cars, quickest money ever gotten in Los Angeles today; to your own interest to investigate today. MR. BURNEY, 2239 W. 29TH PL.

ATTENTION, REAL ESTATE MEN
Want live fellows who have made good. Prospects and listing. Good support from office. 314 GROSSE BLDG.

SALESMAN wanted 129 S. SAN PEDRO ST. Phone 826122.

WANTED—HELP—Male.

Salesmen and Solicitors

SALESMEN

STOP RIGHT HERE AND READ THIS AD.

We have the best advertised, the fastest selling and the most talked of project in Los Angeles. The facts about this proposition will startle you.

Our free school for salesmen is the talk of Los Angeles.

No matter how good a position you may have at the present, or whether you have had any selling experience or not, you will be the loser unless you see me immediately.

P. R. RAYMOND,
604-5 Consolidated Bldg.,
6th and Hill sts.

SALESMEN

3 NEW MEN AVERAGED OVER $700 LAST WEEK. 2 HAD NO EXPERIENCE.

We offer the best subdivision, lowest price, best terms and the biggest commission, real live leads.

COME AND MAKE YOURSELF A MERRY XMAS WITH MONEY. H. I. CREW, 1507 N. WESTERN AVE.

SECURITY SALESMEN ATTENTION!

We are offering for the first time in this locality a FINANCIAL SECURITY, which finds a ready market wherever offered. This is not an experiment. Dozens of similar institutions in successful operation throughout the East & South. Our co-operation is big money. Our security embraces both safety and profit, and is easily sold to the most conservative investor. See us first and save yourself time and energy.

AFTER 10 A.M.
612 BARTLETT BLDG.,
215 W. 7TH ST.

SALESMEN

NO MATTER HOW GOOD A POSITION YOU HAVE NOW, YOU CAN BETTER YOURSELF WITH US. THE WORK IS PLEASANT AND THE POSITION PERMANENT, AND YOU CAN EARN SEVERAL HUNDRED DOLLARS PER WEEK. COME IN TODAY AND TALK IT OVER.

213 STORY BLDG., LOS ANGELES.
304 SLAVEN BLDG., PASADENA.

WE JUST
PUT 24 more salesmen to work on our proposition.
WHY?
Because we have something to sell that is a better investment to the public
AND
that something pays our salesmen big commission the moment the sale is made,
SO
with real leads to work with, why not come with us and give things the once over?

643 So. Olive St. Suites 815-16. See MR. HOWSLEY.

WANTED
A sales representative, the right man can make a splendid connection with a National Pump and Tank Mfg. Co. with branch offices in every large city. The man chosen must be high grade, clean cut and ambitious. Not the so-called "high-power" type, but one of dignity and executive ability. Applicants must state fully all past experience. All communications will be strictly confidential. Address W, box 71, TIMES OFFICE.

WE WANT 50 real salesmen for a tract adjoining one of the fastest selling subdivisions in Los Angeles today. Located between Albright City and Culver City. Car essential. Leads furnished. Top commissions on closing sale. Get in on the ground. Opening tract Sunday. See MR. TEALE, with THE GEO. A. BRAT CO.,
218 Delta Bldg., 426 Spring. Ph. 61949.

REAL ESTATE SALESMAN
Re established organization having four offices.
SPLENDID OPPORTUNITY FOR RIGHT
Full co-operation given. See Mr. Drummond.
HOLLY OF HOLLYWOOD
5263 Hollywood Blvd. Phone 598509.

HAVE position for man who can tell the truth in a convincing manner. Must qualify strictly as to character. Position permanent. A splendid place for man looking for advancement. Call before 10 a.m. or after 5 p.m. ROOM 223 CALIFORNIA BANK BLDG., Hollywood.

WE have an opening for 3 real estate salesmen to start selling Dec. 1st, beneficial certificates of ownership for $100 each. Each certificate secured by one acre of land in one of the finest hill properties in Southern California to be syndicated in L. A. Co. Call between 9 and 10 a.m., 333 PACIFIC MUTUAL BLDG.

WANTED—Security salesmen to interview prospects; commission or guarantee right parties. No canvassing. Leads and instructions furnished before calls. If you really want to make quick money see MR. TAYLOR, 517 Laughlin Bldg. 8:30-9:30 a.m. and 4:30-5:30 p.m. daily.

WANTED—
experienced dry goods and notion salesmen. Apply 801 S. LOS ANGELES ST. 4th floor.

REAL ESTATE salesman to operate office. 3401 S. ARLINGTON ST.

Trades

WANTED—Working shop foreman, expert on Studebakers. We own large fleet of cars and want man who can keep these cars repaired at minimum cost. Don't apply unless you can show you are capable, honest, steady man. This is a good opportunity. Call 944 S. GRAND AVE. Ask for MR. DICKER.

MECHANICAL DRAFTSMAN—
Preferably one who has experience and knowledge of electricity. Application by letter giving full particulars, stating age and salary desired. Address H, box 3501, TIMES BRANCH.

WANTED—First-class upholsterer, also two drapery hangers. Only those used to first class work need apply to the CHEESEWRIGHT STUDIOS, 322 East Colorado st., Pasadena.

WANTED—Automobile mechanic to take care of about 10 automobiles and trucks; salary $180 per month, board and room. Apply Saturday morning, 638 S. BROADWAY, 5th floor.

WANTED—Estimator for large lithograph and printing co. Only those thoroughly experienced need apply. Address K, box 300, TIMES BRANCH.

ARMATURE winder and trouble shooter. Do not call before Fri. morn. MOTOR & A. MACHINERY SUPPLY CO., 280 so. San Pedro.

WANTED—4 tinners, experienced in restaurant work. Steady work. KINGMAN PLUMBING & METAL WORKS, 4822 S. Main.

WANTED—Experienced cutter, binders man preferred. KINGSLEY, MASON & ROGERS CO., 324 S. Spring st.

EXPERIENCED plumber. Call between 7 and 8, Friday morning. 6067 PASADENA AVE. Call Garv. 0182.

WANTED—Sheet metal workers, mechanics only. BELDEN, 117 N. Maryland, Glendale.

WANTED—Sheet metal workers, mechanics only. BELDEN, 117 N. Maryland, Glendale.

WANTED—Tailor, young man, one used to fine trade. A steady job to the right man. Apply 38713 W. 6TH ST.

WANTED—A colored janitor for office bldg. See MR. LANTRUP, Mutual Dairy Co., 950 Naomi ave. Hunt. 7821.

WANTED—Newspaper proofreader. State experience you expected. PROOF, OFFICE BOX 410, Riverside.

2 PAINTERS wanted this morning. Good inside finishers. 2819 VINEYARD AVE. Take West Adams car.

WANTED—A butcher. Must be steady. 6010 YORK BLVD.

CHANDELIER hangers. SOLAR LIGHTING CO., 719 S. 7th st.

WANTED—Assistant all around sign painter. Call 3447½ S. HOPE.

WELDERS, day and night classes; small boat; short course. 2215 S. GRAND.

WANTED—2 first-class painters, $6 day. 1030 W. 79TH ST.

ELECTRICIANS and experienced fixture hangers wanted. 4026 BEVERLY BLVD.

Chauffeurs and Teamsters

WANTED—Bright, intelligent young colored truck driver; must know city; steady work; wages to be discussed. Apply at once. PACIFIC OIL CO., 2144 E. 7th st.

EXPERIENCED boy, over 18, with references, to drive Buick sedan for family, $45 per month. PHONE 741-37 from 9 to 12 a.m.

WANTED—HELP—Male.

Hotel, Restaurant and Club

ONE breakfast and lunch cook; 1 dinner cook, who can make good pies. Must be A-1 men. Two dishwashers. New places. OTT'S COFFEE SHOP, 803 S. Flower st.

Professions and Vocations

ANALYTICAL chemist college graduate. Must be first-class man. No other need apply. Address K, box 327, TIMES BRANCH.

WANTED—A CHEMIST
Control chemist in citric acid factory. Apply at once. United Chemical Works, Corona, Cal., P.H. 1238.

ANALECTICAL chemist, college graduate, must be first-class man; no other need apply. Address K, box 327, TIMES BRANCH.

PHYSICIAN wanted. Good location in apartment house district. Free office rent. 2328 S. GRAND AVE.

Investment Required

MOTION PICTURES
WANTED AT ONCE
Men and women who are interested in motion pictures, company established. To the right people brilliant future. Apply at the studio. See MR. RAY, Studio, 6525 Venice Blvd., Culver City. Take Venice car on Hill st. Get off at Culver City.

ACTIVE young man for office work in established Hollywood motion picture studio, $500 req. No. exp. necessary. Wonderful opportunity to learn film business. Good salary to start. Personal interview only. Address V, box 172, TIMES OFFICE.

PARTNER WANTED—I NEED A GOOD CAPABLE STOCKTAKER IN MY DOWNTOWN OFFICE WHO IS WILLING TO WORK NO EXP. REQUIRED. $300 INV. WHICH IS RETURNABLE AND A WRITTEN GUARANTEE GIVEN. HOURS 9 TO 5. CALL 327 CHAPMAN BLDG., 756 S. BROADWAY.

WANTED—Able man who understands the book trade and has $5000 to invest with high-class organized publishing house, handling fiction. Salary $165 per mo. P. O. BOX 192, Hollywood.

WANTED—Good, energetic auto mechanic as partner with $2500 to invest in first-class repair shop. HASTER, 1305 N. Vermont. Ph. 593716.

MFG. CO. making exclusive line of goods wants reliable man with some cash; chance for big future. 1221 W. 11TH ST.

WANTED—HELP—Female.

Miscellaneous

GIRLS WANTED.

GOOD POSITIONS ARE NOW OPEN.

EXPERIENCE NOT NECESSARY.

GOOD PAY. FREQUENT INCREASES.

APPLY 8 A.M. TO 5 P.M.

1427 NO. GOWER ST., HOLLYWOOD.

SOUTHERN CALIFORNIA TELEPHONE COMPANY.

KEEN energetic business woman, ambitious to capitalize on acquaintance in the city, staff manager or Christmas fund, buy an auto or double present income by spare-time work, and learn the art of making real estate. Can make permanent connection with old established firm but well started on years' selling of finest close-in foothill property. No soliciting. Must know Hollywood well. We teach and help you.
ASK FOR MR. JUDD, 206 CENTRAL BLDG.

We desire a few energetic women to sell, from their home, a select line of famous Larkin Perfected products. Attractive profits easily made. Telephone Fair Oaks 5631, write or visit us.
LARKIN CO., INC.
27 South Pasadena Ave.
Pasadena, Calif.

SWITCH OPERATOR
YOUNG LADY, AGE 18 TO 25 YEARS FOR LIGHT MECHANICAL WORK IN CONNECTION WITH THE MAINTENANCE OF TELEPHONE CENTRAL OFFICE EQUIPMENT. SHOULD LIVE NEAR 7TH AND RAMPART. APPLY 9 A.M. TO 11:30. ROOM 600, 309 E. 8TH ST.

WANTED AT ONCE—Women and men, all ages, neatly dressed, to register for Motion Picture Extras; experience NOT REQUIRED. (Make-up taught if necessary.) NO registration FEE. Apply 646 Olive Bldg., Culver City. Take Venice car on Hill st. Get off at Culver City.

ACTIVE young man for office work in established Hollywood motion picture studio, $500 req. No. exp. necessary. Wonderful opportunity to learn film business. Good salary to start. Personal interview only. Address V, box 172, TIMES OFFICE.

PARTNER WANTED—I NEED A GOOD CAPABLE STOCKTAKER IN MY DOWNTOWN OFFICE WHO IS WILLING TO WORK. NO EXP. REQUIRED. $300 INV. WHICH IS RETURNABLE AND A WRITTEN GUARANTEE GIVEN. HOURS 9 TO 5. CALL 327 CHAPMAN BLDG., 756 S. BROADWAY.

WANTED—Able man who understands the book trade and has $5000 to invest with high-class organized publishing house, handling fiction. Salary $165 per mo. P. O. BOX 192, Hollywood.

WANTED—Good, energetic auto mechanic as partner with $2500 to invest in first-class repair shop. HASTER, 1305 N. Vermont. Ph. 593716.

MFG. CO. making exclusive line of goods wants reliable man with some cash; chance for big future. 1221 W. 11TH ST.

WANTED—HELP—Female.

Miscellaneous

GIRLS WANTED.

GOOD POSITIONS ARE NOW OPEN.

EXPERIENCE NOT NECESSARY.

GOOD PAY. FREQUENT INCREASES.

APPLY 8 A.M. TO 5 P.M.

1427 NO. GOWER ST., HOLLYWOOD.

SOUTHERN CALIFORNIA TELEPHONE COMPANY.

CANDY SALESWOMEN
Apply Employment Office
Seventh Floor
THE BROADWAY DEPARTMENT STORE

STENOGRAPHER, light bkpg. ....$75-$100
BURR. BKPR., steno ....Open
PBX STENO OR TYPIST $100
RECEIVING CLERK $90
COMPTOMETER OPER. $90
BUYERS, Patterns, garments ....Open
ORGANIZATION BUILDERS (MF) AGCY.
400 Central Bldg., 8th and Main sts.

STENO. BKPR., fire and general ins. in charge small office, $100; A-1 file clerk, light typist, $75. Many more good spots, speak Spanish and French, $110. Bkpr., laundry exp. $125. Steno-Bkpr., real estate exp. locally, $125.
CONSOLIDATED AGENCIES, INC.
901 Garland Bldg. (Agcy.) 740 S. Bdwy.

STENO.—GOOD, most public $110
STENO., thorough bookkeeper, bank....$110
STENO., PBX $90
LIGHT STENO-TYPING, young $70
PACIFIC COMMERCIAL SERVICE (Agcy.)
814 Title Ins. Bldg., 5th and Spring sts.

FIRST-CLASS stenographer by established real estate company. Do not apply unless you are accustomed to doing heavy work. Call between 11:30 and 1:30 to day. 424 P. E. BLDG.

WANTED—HELP—Female.

Store and Office

THOROUGHLY EXPERIENCED GIRL FOR HEAD OF STOCK IN SILK UNDERWEAR AND NEGLIGEE DEPARTMENT PERMANENT POSITION. GOOD SALARY TO RIGHT PARTY
MUST HAVE GOOD APPEARANCE AND NICE PERSONALITY.
APPLY NEW YORK STORE
SEVENTH AT GRAND

WANTED—Experienced live ready-to-wear manager for ladies' specialty shop. One who knows game thoroughly and can produce. Wonderful opportunity. BERNARD'S, 428 So. Broadway Lipsy & Hill.

POSITIONS waiting, learn COMPTOMETER, BURROUGHS, ELLIOTT-FISHER bookkeeping machines, Remington typewriting. Ten 6 wks. course. Day-nite class. Figures Co., 1200 Marsh-Strong. 67139 for Inst. ad

EXPERIENCED record salesman with knowledge of Victor and Brunswick stock. Permanent position. SOUTHERN CALIFORNIA MUSIC CO., 119-121 E. 3rd st., Long Beach. 82263.

WANTED—Ambitious young woman to assist with light office work in exchange for room. MACKAY BUSINESS COLLEGE, Ninth and Main.

NEED 5 more girls to prepare for inventory work on COMPTOMETER. Day, night class. Comptometer School, 541 Douglas Bldg. 827594 (Inst.)

SALESLADIES. SHORT HOURS. GOOD WAGES. CHANCE FOR PROMOTION. APPLY IN PERSON, 607 MERRITT BLDG.

STENOS and BKPRS. MANY POSITIONS OPEN. NO CHARGE $10 TO $14. COLLINS COMMERCIAL SERVICE (AGY.) 424 S. BROADWAY, ROOM 619.

LADY to assist office nail day for free stenography, book-keeping course. 520 JEWELERS' BLDG., 747 S. Hill.

STENOGRAPHY, book-keeping, secretarial courses day & eve. EFFICIENCY BUSINESS COLLEGE, 747 S. Hill. (ins. inst. ad.)

OFFICE woman and typist. Call this morning, 304 MASON OPERA HOUSE BLDG.

Saleswomen and Solicitors

WILL FINANCE, FURNISH LEADS, PAY EXCEPTIONAL COMMISSION TO LIMITED NUMBER WELL-DRESSED, REFINED LADY SOLICITORS. THAT SPELLS CONFIDENCE IN YOU AND OURSELVES. PERMANENT.
JIM HIGHT ORGANIZATION
711 WEST 7TH ST.

SOLICITORS and salespeople for high class subdivision. Unless work and all improvements going on now, you know how that helps. We've got the cream of Hollywood. Consolidation on a good salary. If you want it. Call between 9 and 9 a.m. only.
HOLLYWOOD SKYLINE PARK,
5109 Hollywood Blvd.

WOMEN of refinement desiring to learn real estate business and earn substantial returns while learning, may connect with reliable firm, handling attractive Wilshire subdivision. No experience necessary. Call from 8:30 to 10 a.m. Ask for MRS. STEBBINS, 1637 W. 7TH ST.

SCHOOL TEACHERS, SECRETARIES, TIMEKEEPERS, ETC. We want part-time solicitors for a real estate subdivision. Why not make extra money for Xmas? Let us show you how to get started. See MR. TEALE, with THE GEO. A. BRAT CO.,
218 Delta Bldg., 426 Spring. Ph. 61949.

WANTED—Experienced lace curtain mender. Steady work. Apply 1009 SUNSET BLVD.

MEN or women to handle real article. Do not pass me up. Apply all day. MR. BURNEY, 2239 W. 29th Place.

YOUNG lady solicitor for multigraphing and printing business. Permanent. Apply after 3 p.m., 307 TAJO BLDG.

LADY solicitors for Westwood subdivision & local R. estate listings. CARROLL, 430429 Security Bldg.

SALESLADIES—Ready-to-wear house, 8 to 5. 1921 S. VERMONT AVE.

Trades

LADY WHO IS EXPERIENCED—
IN HAIR WORK FOR THE HAIR DRESSING WORKROOM.
APPLY AT SUPERINTENDENT'S OFFICE.
N. B. BLACKSTONE CO., 9TH & BDWY.

BURNISHER, gold and silver, experienced in band instruments preferred. J. E. OLDS & SON, 1914 Raymond ave. Beacon 3942. Take "W" car.

FOREWOMAN—
Over operators on ladies' dresses. N. DAVIDSON & CO., 752 So. Los Angeles, 4th floor.

CHOCOLATE dippers and fancy packers at once. WOODROW CANDY CO., 1948 Central ave.

WANTED—Lady to do marcelling, facials, and manicuring, in first-class shop in Santa Barbara. Ph. 752-W for further information.

EXPERIENCED CANDY GIRL WANTED. 122 SO. WESTERN.

CHOCOLATE DIPPING TAUGHT
Reas. terms. ALICE'S CANDY SHOP, 3209 W. 7th st. Phone 74165.

EXPERIENCED CHOCOLATE DIPPERS, APPLY 135 N. WESTERN.

Household and Domestic

WANTED—French woman, pleasant disposition to cook for family of 3 and take care of small girl. Excellent home and congenial surroundings. Good salary. Phone 568522. 401 S. MANHATTAN PL.

HOUSEKEEPER wanted, white, must be good cook and understand proper serving, 4 rooms to care for and 4 in family. $75 per month, room and board to right party. PHONE 433-519 after 10 a.m.

WANTED—Experienced Japanese girl, cooking and general housework, 2 in family. Apply 1947 TAFT AVE. before 1 p.m. today.

MIDDLE-AGED woman for light housekeeping. Salary no object. Must be good cook. 1714 PENNSYLVANIA AVE, Boyle Heights. Boyle 1341.

WANTED—Housekeeper, 30 to 40 yrs. old (without children) for motherless home, 45 miles from town. Apply 424 KING EDWARD HOTEL, today.

YOUNG white woman to assist general housework. 10 a.m. to 8 p.m. daily except Sunday. Sleep at home. CHAPIN SHAW NEAR 10TH ST. Phone 71736.

IN SOUTH Pasadena, woman for downstairs and cooking. Tels. 552-737 or call at 1421 WAYNE AVE., South Pasadena.

WANTED girl, white or colored for general housework. Family of 2 and child 2 yrs. Phone 436543 or 1232 CRESCENT HTS. BLVD.

WANTED for permanent job, one who is willing to do general housework. 1313 W. 87TH. Phone 21640.

WANTED—Maid for general housework, 3 adults. Laurel canyon car. 1555 HAYWORTH AVE. West Hollywood.

MIDDLE-aged lady to do housework in family of 2 adults. Phone DREXEL 3278 before 3 or after 6 p.m.

WOMAN to do chamber work 3½ hours day. Considerable board and room. Address K, box 76, TIMES BRANCH.

HOUSEKEEPERS, $50-$75; cooks, generals, $40-$50; mother's helper, day work, $30. HOLLYWOOD BLVD. (Agcy.) 680-801

ELDERLY ladyto help us keep house, good home, small wages. Univ. 0003. 1855 LA SALLE AVE.

HOLLYWOOD girl or woman for housework, no cooking; sleep out; adult with children, good home, no laundry. 73197.

WANTED—Girls for general housework. Immediately 4 T. (Agency.) Black Bldg., 4th and Hope.

WHITE girl for general housework. 2 adults and 3 children in family. No washing. Good wages. 4039 W. 7TH ST. 560616.

WHITE girl for cooking and general housework. 2 adults. 73828.

WANTED—HELP—Female.

Household and Domestic

YOUNG or middle-aged healthy woman, white preferred, of good character, who wants good home and good treatment, in family four adults, to help with housework, do some plain cooking and be somewhat of companion to middle-aged lady. This is permanent place for right party seeking good home with pay for services. References required. Call 141 N. NORTON AVE. Phone 431063 for appointment.

REFINED young lady to care for 2 children and keep home. Nice home. Private room and bath. Good salary. Prefer someone who wants a nice home in Pasadena. Must have references as to character. Apply at HANCOCK MUSIC CO., 331 E. Colorado, Pasadena. Fair Oaks 461.

WANTED—By well-to-do widower with 6-yr. daughter, a refined, unselfish motherly woman under 40, to make our small modern bungalow a real home; understanding and child's laundry only. No objection to another girl child over 6. Address 1344 BEECHWOOD DR.

NEAT young white or Japanese nurse girl for two young children. Experience absolutely necessary. No housework or cooking. Apply 806 N. OXFORD. Take Westlake car, marked "E" to Marathon, 1 block east.

WANTED—Experienced girl for cooking and downstairs work. Apply 119 S. PLYMOUTH BLVD. Phone 27197.

WILL give room and board to couple in exchange for wife's services. 747-881.

MIDDLE-AGED woman for general house work in country. Phone BEACON 0001.

MAID for general housework, good cook, references. Holly 8232. 310 S. Irving.

YOUNG woman for gen. housework. Stay on premises. 4220 KENWOOD. Univ. 2405.

Hotel, Restaurant and Club

EXPERIENCED waitresses. WALDORF LUNCH, 117 E. Jefferson.

Professions and Vocations

EXPERIENCED portrait painters and retouchers. PARALTA STUDIO, 542 S. Spring.

Investment Required

WANTED—Masseuse with $500. Phone 431-724, or write T. L. R., 1012 HUDSON AVE.
Lady manicurist with $250. PHONE 431724.

ESTABLISHED public stenographic business. Excellent location. Cheap for quick sale. Rm. 8, 106-A EAST BROADWAY, Glendale. Phone Glen. 2206-W.

WANTED—HELP—Male and Female.

Miscellaneous

SALESMEN AND WOMEN

Almost every man and woman in Los Angeles county possesses information valuable to us, but they do not know it.

Wouldn't you like to be well paid for explaining to such folks how they can realize money on the information we want?

It would be steady employment with opportunities for advancement to clean-cut men and women who have PEP and PERSONALITY.

Nothing like it ever offered before. Call 9:00 to 5:00.

CALIFORNIA CO-OPERATORS CORP., 1101 Hibernian Bldg., 4th & Spring.

WANTED—An experienced white couple, wife as expert cook, man as butler and chauffeur. Must be neat appearing and have excellent references. Two adults in family, nurse and baby. Man must be mechanical and know about car and know the city. Good salary. Winter Square district. For interview address V, box 843. TIMES BRANCH.

THE GEO. A. BRAT CO.,
218 Delta Bldg., 426 Spring. Ph. 61949.

SALESWOMEN—3, over 26 years of age, to demonstrate and take orders for GLOVE-FIT (patented) silk underwear in 9 beautiful colors. They delight the heart of every woman and make you $50 to $100 weekly. Write or call 821 W. 10TH ST.

WANTED—Experienced ladies to handle a new guaranteed proposition. We need also new canvassers. You are to yourself to see us quick. ROOM 539, I. W. Hellman Bldg.

SALESLADIES with or without cars can make big money on my wonderful article. No "junk." To your own best interest to investigate immediately. MR. BURNEY, 2239 W. 29th Pl.

SALESWOMEN to sell from mill to wearer genuine full-fashioned silk hosiery, $50 to $100 weekly; including chiffon, with exclusive features in the line. NOE EQUAL HOSIERY MILLS, 821 W. 10th st.

LADIES having ability may make permanent connection and steady remuneration. Apply UNIVERSAL AUTO TRAVEL BUREAU, 526 Washington Bldg.

SUBDIVISION.
John C. Mills organization has opening for real estate salesladies. Wonderful opportunity. See HILLERMAN, 2321 W. Washington.

SALESLADIES with cars. I have a real article. Do not fail to investigate. Apply at once. MR. BURNEY, 2239 W. 29th Place.

WE will pay salary and commission to experienced solicitors. If producers, here is your opportunity to see MR. QUILL, 547 S. Western ave.

SALESWOMAN with car wants lady solicitor to work with her on fifty basis with best selling organization in California. Call at 5006 MARATHON ST.

LADIES to take orders on high class products at reduced prices. Liberal commission. 615 LISSNER BLDG., 524 S. Spring.

WANTED—REAL ESTATE SALESLADY FOR LIVE TRACT. APPLY 3208 WILCOX BLDG. MR. DOLAN.

SEVERAL ladies having private phones for spare time work. MR. GRAVES, BUILDING trades want men. N.E.C., 811 South Figueroa st.

POSITION wanted by young lady as practical exp. in general and special-ized machine shop operation. 1650 N. WESTERN AVE. Hollywood 6334.

MECHANICAL DRAFTSMAN, 14 years' experience, wants position. Moderate salary. Address L, box 394, TIMES BRANCH.

DENTAL mechanic, 11 years experience. Can take impressions. Wishes position with dentist. Phone UNIVERSITY 3473.

DRAUGHTSMAN, experienced mechanical draughtsman is open for position. Address V, box 40, TIMES OFFICE.

TECH. grad., 28, exp. designing pumps, drafting, production, local refer. Address box 1457, TIMES OFFICE.

MOTION picture cor. City Terrace Theater, studio, lab. experience. PH. 587-3944.

Farm and Garden

GARDENER wishes situation on private estate. Can furnish the best of references. Apply DONALD MacKENZIE, 1214 So. Van Ness.

INTELLIGENT American wants care of country place. Best of references, married. Phone Glendale 819-J or address W, box 52, TIMES OFFICE.

LANDSCAPE gardening, grading, planting, pruning, mowing lawns. Best service. UNIV. 6185.

GARDENING, pruning, new lawns put in by exp. white man, day or contr. Write 1053 Hollywood.

LAWNS put in, old renewed, chrubs. HUNT. 1553 Micheltorena. Phone 590093.

Experienced gardener by day or contract. PHONE 298-120.

House Servants, Caretakers

CAPABLE active middle-aged conscientious worker wishes place as house mechanic large apartment, home or hotel. Can handle boilers, steam fittings, plumbing, elec. fixtures, etc. Where efficiency is appreciated. 17 years' experience as head janitor. A-1 refs. Address E. KIRK, 672 Carondelet st. Phone afternoon bet. 12 and 4 p.m. 508279.

HOUSEMAN, 6 yrs. exp., 2nd butler 1 yr. Swedish, single. Address V, box 191, TIMES OFFICE.

MAN, 58 years, from Chicago, would like to have position in private house, take care of lawn and all around. Address V, box 109, TIMES OFFICE.

EXP. janitor wishes position at any work. Call METROPOLITAN 4356.

SWEDISH man wants position as housework or janitor. PHONE HOLLY 1249.

COLORED man, position in theater or apt. house or garage janitor. HUMB. 0061-J.

Carpentering, Decorating

I AM a professional interior and exterior painter from Europe. Do perfect reasonable work by day or contracting. Don't hesitate to call 549-01.

PAINTING in all its branches, day or contract. One-room tinted free on contract for $25 or more. WILSON, 322 E. Broadway st., Glendale, Calif.

WANTED—Labor contracts on houses, garages, alterations and repairs. Call BRUNSTETTER, 872141; evening Ver. 5722.

PLASTERING, painting, paperhanging, day or contract. Reasonable, city ref. PHONE 63807.

PAPERHANGING, plaster repair, painting. Ideal Grade. 1009 N. Mariposa. 590716.

PAINTING, PAPERHANGING, ROOFING. REASONABLE A. THUMBO, 291588.

TINTING, paperhanging, painting, clean; careful work. Lowest prices. 2852049

WANTED—Cement work; all work guaranteed. Prices reasonable. GARV. 0906.

CARPENTERING and finisher by contract. C. E. WALTER, phone Hdwy. 7807.

CARPENTER, new or repairing, day or contract, any bid is lower. 822860.

PAINTING, PAPERHANGING, TINTING. Guar. wk. 4305 S. Park ave. Hum. 2773-J.

Day Work

HOUSE windows, hardwood floors cleaned and polished. Colored. HUMBOLT 1705-W.

MAN with 2-ton truck and trailer wants hauling by the day or contract. BOYLE 1135, mornings and evenings after 6.

HIGH-POWERED vacuum cleaning hard wood floors cleansed and waxed, rugs renovated. Call KING, Humbolt 2774-J.

TRIMMING and moving trees, cleaning lots, all kinds work. 70627.

WANTED—SITUATIONS—Male.

Miscellaneous

EXPORT

Young man (23) desires connection, thoroughly versed in export shipping, capable to assist buyer; seven years' export exp. with New York firms. Highest refs. Address V, box 246, TIMES OFFICE.

PERMANENT position desired by widower age 40, from Central States as salesman or purchasing agent with knowledge of machine shop practice and steel treating. Address W, box 100, TIMES OFFICE.

CIVIL engineer wants position, thoroughly experienced in handling field parties in real estate or municipal work. Best of references. Can accept immediately. E. G. ROGERS, 119 16th street, Hermosa Beach, California.

COLORED help that's willing to work. You have tried the rest, why not use the best? We furnish all kinds. PEOPLE'S INDUSTRIAL CHURCH, INC. 1427½ Central. Phone HUMB. 8176.

ADVERTISING man, fluent correspondent, capable preparing, conducting any kind of mail campaign, whole or part time connection; fine record; best ref. A. F. NELSON, 675 N. Kenmore. Ph. 585-732

ANNOUNCEMENT

The following subdivisions of Rental Columns will enable TIMES readers to move quickly locate the places they want to rent.

West and Northwest

Includes all west of Main street and all sections north of Jefferson street—West Adams, Pico Heights, Westlake, Wilshire, Hollywood, etc.

South and Southwest

Includes all south of Jefferson street and west of Main street—Vermont Square, Manual Arts, Angeles Mesa, Goodyear districts, etc.

East and Southeast

Includes all east of Main street and south of Mission Road—Boyle Heights.

North and Northwest

All north of Mission Road and east of Glendale Boulevard—Elysian Park, Highland Park, Lincoln Heights, Garvanza, Glassell Park, Huntington Drive.

TO LET—ROOMS—Furnished

West and Northwest

ANYWHERE IN THE CITY.
ROOMS—PRIVATE FAMILIES
BOARD AND ROOM
APARTMENTS
THERE HAVE ALL BEEN INSPECTED.
OUR CARE AND RENTAL INFORMATION AT YOUR SERVICE.
ANGEL CITY ROOM REGISTRY,
1800 W. SEVENTH ST.
OPEN EVENINGS AND SUNDAY.

IN BUNGALOW on hill frt. cor. bedroom, newly furn., walnut, clean quiet, fine view, near to bath, large closet, privileges. Business woman or couple. Eucalyptus or Carm Gordo car. DREXEL 8203.

LARGE cheerful room, hot and cold water, fine car and phone service, where you can be happy and comfortable, $8 per week; gentleman preferred. 1145 W. 7TH ST., cor. Locust Ave.

BRAND new sunny furnished room suitable for one or two gentlemen, with young couple; all conveniences; reasonable. Call, mornings and evenings, 525-01.

COMPLETELY furn. room, privilege of kitchen, etc. Phone. 707½ N. GRAND. MAIN 6060.

NICELY furn. front room and bath on 46th st., near Normandie; suitable two gentlemen. Phone evenings, VERMONT 0012.

SUNNY comfortable rooms, business people preferred. Near car line. 1619 S. ALVARADO AVE., Orchadale.

2 NICELY furn. rms. with housekp. privileges, $6 and $8 a week. Garage. Adults. Near Adams. 2028 BRIGHTON AVE.

BEAUTIFUL, large sleeping room, 1 block to car, 15 min. to business center. Reasonable. DREXEL 8458.

NICELY furn. rm., exclusive res. dist., nr. 11th st. car line. Lady or gent. suit.; priv. home. 1041 MAGNOLIA. 52856.

WESTLAKE dist. 1539 Orange st. Pleasant room. Private family. Gentlemen. Walking distance. Reasonable. 52906.

987 MAGNOLIA, corner 10th, 3 large, well furnished rms., shower bath and garage, gentlemen only. 52005.

LARGE sunny front room, suitable for 2, pleasant surroundings, bus, car. Phone, 16105. WESTMORELAND AVE.

BEDRM. gas, light, bath, large resid. Kitch. prv. $25. 2301 W. 24TH ST. cor. Arlington. W. Adams car. PH. 762660.

ONE nicely furnished front room, suitable for 1 or 2. Also 3 bedrooms for one or two. 1157 S. VERMONT.

BEAUTIFUL RM. WITH PRIVATE ENTRANCE, $35 INCLUDING GARAGE. 836 S. ARDMORE.

NICE, quiet location, steam heat, hot and cold running water, with or without private bath. 816 BEACON. 52524.

143 SOUTH CATALINA, a room and garage. New furnishing, new building, select residents, district. Call, either forenoon.

A LOVELY room in private home, fine location, Gentlemen preferred. References. 1107 S. CRENSHAW BLVD.

WILSHIRE DIST. Large corner room, next to bath. $17.50 mo. 519 S. HOOVER at 6th and Lafayette Park.

LOVELY large rm., south and west exposure. One in. to 1127 SHATTO ST.

NICELY furnished room in widow's home, to lady employed. 472-426.

LOVELY room, private home, 1 or 2; shower. garage. Wilshire district. 746-62.

2 FURN. rooms for two persons. MRS. MOSER. 821 E. 16th ST. 62406.

SINGLE room for married couple who both work in day time. 2741 W. 30TH ST.

SLEEPING porch with garage. Gentleman. 740 SO. RAMPART.

LARGE sunny room, twin beds, private bath. 545 S. HOBART.

2 RMS., private bath for 2 adults. Private entrance. 1240 W. 31ST ST.

LARGE nicely furn. frt. rm. for 1 or 2 men. $20 per. 1004 N. Normandie, 597983.

WILSHIRE: room for gentleman in private home; bath, phone. 259 S. Hobart. 584733.

2 LARGE front rooms, private bath, garage. 2230 W. 24TH. 74062.

NEWLY furn. rooms and apts., cent. hot water. Gar. 1247 S. Windsor Blvd. 73242.

LARGE furnished room, private entrance, with garage, $38 month. 1701 OAK ST.

NICELY furnished rooms, $3.50, $3.75, per week. 245 ORANGE.

BEAUTIFUL furn. rm. adj. bath, gar., 1 or 2 young men. 4617 Clinton. Holly 6921.

TO LET—New furn. room opposite L. A. High School. 962 DEAN AVE. $35.

ATTRACTIVE room in private home. Call evenings or Sunday. 2720 FIFTH AVE.

IN Hollywood Blvd., desirable home, large sunny cor. rm. & dressing-rm. 431580.

BEAUT. sunn rm., priv. bath, ent., gent. only. 1005 Kingsley Dr., Holly 2472.

BEAUTIFUL furn. room; bath; gar.; 1 or 2 young men. 4617 CLINTON, Holly 6921.

BEAUTIFUL heated room in private Wilshire home, tile bath. 768-393.

NICELY furnished room, $6.50 week. Piico car. 1318 MAGNOLIA. Beacon 0062.

NICE large sleeping room, twin beds. 821 W. 18TH.

South and Southwest

A DELIGHTFUL home for one appreciating refined surroundings. Use of breakfast room and kitchen if desired. Near car line. Univ. 4008, 1444 W. 52ND ST.

TO LET—Nicely furnished room for gentleman or couple; in strictly private home. 450 WEST 59TH PLACE. Ver. 71621.

TO LET—Large room in private home, adjoining bath; $30 for one, $38 for two gentlemen. 1210 Leighton Ave. Ver. 61776.

DOUBLE room; twin beds, for gentlemen; clean, ½ block Moneta car. 236 W. 39TH ST.

LARGE front room for two people. Board if desired; or kitchen privileges for girls. 940 W. 36TH ST.

East and Southeast

1624 E. WALL, large newly furn. room adjoining bath; telephone, close in.

1 OR 2 nicely furn. rms. 2726 WABASH. Boyle 7956. Take "S" car.

North and Northeast

ROOM and sleeping porch in charming studio home; suit. for writer or anyone desiring artistic surroundings. GARVANZA 4357.

Hotels

POWELL HOTEL.

1520 WEST 8TH ST.

OPEN NOVEMBER 25TH.

HIGH-CLASS RESIDENTIAL.

75 ROOMS AND BATHS.

SPECIAL RATES TO PERMANENT PEOPLE.

PHONE DUNKIRK 5486.

NEW
HOTEL BARBARA.
Now open. All outside rooms; spacious, sunny and handsomely furnished.
RATES
Reasonable to Desirable Guests.
9th St. at Westlake Ave., only one block from beautiful Westlake Park. Take D car direct to hotel.
W. T. WRIGHT, Mgr. Dunk. 2460.

566 N. BROADWAY. PH. METRO. 6070.
NEW BROADWAY APTS.
UNDER NEW MANAGEMENT.
Large airy rooms, hot and cold water, phone, steam heat, ideal location opp. Courthouse and Hall of Records, near shopping district and theaters.

HOTEL PRESIDENT.
JUST OPENED.
207 W. 2nd st. at Figueroa. A new brick building; elegant lobby, elevator service, everything new. Rates $8.50 week & up.

FIGUEROA ST., AT 8TH.—FIREPROOF
APT. NEW IMPERIAL HOTEL.
3-rm. kitchenette apts. ....$16 per wk.
3-rm. kitchenette apts. ....$18.50 per wk.
Room, private bath ....$11 per wk.
Single rooms ....$7.50 per wk.
Modern. PHONE 872635.

HOTEL GOTHAM.
One block west of Figueroa, one-half block north of Seventh. All outside rooms; new and strictly modern. Rates: $2, $2.50, $3. Special rates to permanent guests.

COLONIAL HOTEL
NEW
1 BLOCK FROM WESTLAKE PARK.
ALL ROOMS, BATH OR SHOWERS. 514 S. WESTLAKE. PH. DREXEL 4392.

HOTEL DEL MAR.
1626 West 3rd St. Phone 878005.
Now open, 100 all outside rooms, new furniture, elegant lobby, private bath and showers, only 2 blocks west of Figueroa. Rate $6 per week and up.

HOTEL OVIATT—
CORNER PICO AND FLOWER
Get located, winter is coming on. Rates $6 per week, with private bath, $10.50 per week up. Reduced rates to parties of two or more and auto tourists.

ROOMS—ROOMS—ROOMS
STILLWELL HOTEL
823 SOUTH GRAND AVE.
TEN-STORY FIREPROOF
JUST THE PLACE FOR AUTO PARTIES
RATES REASONABLE. 871151.

LA SALLE HOTEL
CORNER 2ND AND FIGUEROA ST.
New bldg., new furniture, beautiful lobby. Rates $8 per week and up.

GARLAND HALL, 726 Garland ave. 873328. American plan, excl. meals, lovely grds.

TO LET—ROOMS—Furnished

Hotels

H-O-T-E-L R-I-T-Z
8TH AND FLOWER.
NEW HOTEL NOW OPEN. FIREPROOF.
250 ROOMS AND BATH.
Rates $2.50 per day up.
Special rates for permanent guests.
TELEPHONE 874-981.

WASHINGTON HOTEL
307 S. FIGUEROA ST.
A nice new hotel. Rates low. $8 per week and up.

H-O-T-E-L R-E-Y.
904 W. 3rd. at Figueroa. Tel. 623-10.
Close-in, fireproof. Home-like.
Steam heat. Clean, sunny rooms, $8 up.

HOLLYWOOD'S NEWEST HOTEL
The Village Inn, every room with bath. Comfort without extravagance. 5734 SUNSET BLVD. Holly 4735.

ATLAS HOTEL
125 S. Fremont, one block from Second-st. tunnel, brand new, with every convenh. Rooms with bath, $12.50 per wk.

HOTEL BALBOA
1221 W. 7TH ST.
First class family hotel, 200 rooms, reasonable. Weekly rates.

JEAN HOTEL
840 S. FLOWER. PH. 876621.
Comfortable outside rooms, walking dist. Wkly. rates. Garage in connection.

HOLLYWOOD'S FAMILY HOTEL.
MOUNTAIN VIEW HOTEL.
6056 Hollywood Blvd. Ph. Holly 7975.
Free Parking Space for Cars.

TO LET—ROOMS—And Board

A BEAUTIFUL home and surroundings, restricted res. dist., 12 min. to business cen. Strictly first class board and service. Con. hot water and liv. heat. 977 ELDON, ½ block from 10th (L) car. PHONE 53830.

THE LADY ANNE CAVENDISH.
Exclusive residence. Large rm. with screen porch, dressing rm. Suitable for 2 or 3 people. Also 1 rm. in Bachelor's Annex. 2002 WILSHIRE BLVD.

CANTERBURY INN.
Amid large grounds, flowers, verandas; has for those of fastidious taste desirable double rm. with private bath. Good table. 945 S. WESTLAKE AVE. 61089.

MOTHER employed wants room and board, also to have her little girl cared for with motherly people. Have own furniture if desired. State price and location. Address V, box 44, TIMES OFFICE.

WESTLAKE dist. near park, real home for young people; room and board. Phone 72782. 2 home privileges, excellent meals, furnace heat, continuous hot water. $45 each. Phone DUNKIRK 4555.

ELEGANTLY furnished room for 2, twin beds, private and connecting bath, excellent meals. All home privileges. Take H car. 6799 WILSHIRE PL.

TWO beautifully furn. connecting rooms, 2 beds to 3 or 4 employed people, piano, victrola, ph., and gar. Excellent home cooking. Very reas. 1800 S. Western Av.

CHRISTIAN SCIENCE BOARDING HOUSE. Rms. and board for one or two single rms., newly furn. Pleasant surroundings. Close to church. BEACON 0406.

OPPOSITE Ambassador, delightful suite of 3 rms., also single rm. in a refined home. Also single rms. 553 SO. ALVARADO AVE. Phone 858858.

201 N. RAMPART. Beautiful dblcs, one with private bath. Also gentleman to share rm. Music, dancing, delicious home cooking. Rates $10 wk. up.

LARGE front rm., 3 beds, 3 closets, elegant board, excellent meals, other accommodations, rea. price to refined business people. 534 S. OXFORD AVE.

670 S. RAMPART. Nicely furnished front rooms, suitable for two, cooked meals. Homelike. All mod. conveniences. DREXEL 9090.

WILSHIRE DIST. Large corner room, next to bath. $17.50 mo. 519 S. HOOVER at 6th and Lafayette Park.

LOVELY large rm., south and west exposure. One in. to 1127 SHATTO ST.

NICELY furnished room in widow's home, to lady employed. 472-426.

LOVELY room, private home, 1 or 2; shower. garage. Wilshire district. 746-62.

2 FURN. rooms for two persons. MRS. MOSER. 821 E. 16th ST. 62406.

SINGLE room for married couple who both work in day time. 2741 W. 30TH ST.

SLEEPING porch with garage. Gentleman. 740 SO. RAMPART.

LARGE sunny room, twin beds, private bath. 545 S. HOBART.

2 RMS., private bath for 2 adults. Private entrance. 1240 W. 31ST ST.

LARGE nicely furn. frt. rm. for 1 or 2 men. $20 per. 1004 N. Normandie, 597983.

WILSHIRE: room for gentleman in private home; bath, phone. 259 S. Hobart. 584733.

2 LARGE front rooms, private bath, garage. 2230 W. 24TH. 74062.

NEWLY furn. rooms and apts., cent. hot water. Gar. 1247 S. Windsor Blvd. 73242.

LARGE furnished room, private entrance, with garage, $38 month. 1701 OAK ST.

NICELY furnished rooms, $3.50, $3.75, per week. 245 ORANGE.

BEAUTIFUL furn. rm. adj. bath, gar., 1 or 2 young men. 4617 Clinton. Holly 6921.

TO LET—New furn. room opposite L. A. High School. 962 DEAN AVE. $35.

ATTRACTIVE room in private home. Call evenings or Sunday. 2720 FIFTH AVE.

IN Hollywood Blvd., desirable home, large sunny cor. rm. & dressing-rm. 431580.

BEAUT. sunn rm., priv. bath, ent., gent. only. 1005 Kingsley Dr., Holly 2472.

BEAUTIFUL furn. room; bath; gar.; 1 or 2 young men. 4617 CLINTON, Holly 6921.

BEAUTIFUL heated room in private Wilshire home, tile bath. 768-393.

NICELY furnished room, $6.50 week. Pico car. 1318 MAGNOLIA. Beacon 0062.

NICE large sleeping room, twin beds. 821 W. 18TH.

South and Southwest

A BEAUTIFUL home and surroundings, restricted res. dist., 12 min. to business cen. Strictly first class board and service. Con. hot water and liv. heat. 977 ELDON, ½ block from 10th (L) car. PHONE required. PHONE 53830.

THE LADY ANNE CAVENDISH.
Exclusive residence. Large rm. with screen porch, dressing rm. Suitable for 2 or 3 people. Also 1 rm. in Bachelor's Annex. 2002 WILSHIRE BLVD.

CANTERBURY INN.
Amid large grounds, flowers, verandas; has for those of fastidious taste desirable double rm. with private bath. Good table. 945 S. WESTLAKE AVE. 61089.

MOTHER employed wants room and board, also to have her little girl cared for with motherly people. Have own furniture if desired. State price and location. Address V, box 44, TIMES OFFICE.

WESTLAKE dist. near park, real home for young people; room and board. Phone 72782. 2 home privileges, excellent meals, furnace heat, continuous hot water. $45 each. Phone DUNKIRK 4555.

ELEGANTLY furnished room for 2, twin beds, private and connecting bath, excellent meals. All home privileges. Take H car. 6799 WILSHIRE PL.

TWO beautifully furn. connecting rooms, 2 beds to 3 or 4 employed people, piano, victrola, ph., and gar. Excellent home cooking. Very reas. 1800 S. Western Av.

CHRISTIAN SCIENCE BOARDING HOUSE. Rms. and board for one or two single rms., newly furn. Pleasant surroundings. Close to church. BEACON 0406.

OPPOSITE Ambassador, delightful suite of 3 rms., also single rm. in a refined home. Also single rms. 553 SO. ALVARADO AVE. Phone 858858.

201 N. RAMPART. Beautiful dblcs, one with private bath. Also gentleman to share rm. Music, dancing, delicious home cooking. Rates $10 wk. up.

LARGE front rm., 3 beds, 3 closets, elegant board, excellent meals, other accommodations, rea. price to refined business people. 534 S. OXFORD AVE.

670 S. RAMPART. Nicely furnished front rooms, suitable for two, cooked meals. Homelike. All mod. conveniences. DREXEL 9090.

WILSHIRE DIST. Large corner room, next to bath. $17.50 mo. 519 S. HOOVER at 6th and Lafayette Park.

LOVELY large rm., south and west exposure. One in. to 1127 SHATTO ST.

NICELY furnished room in widow's home, to lady employed. 472-426.

LOVELY room, private home, 1 or 2; shower. garage. Wilshire district. 746-62.

2 FURN. rooms for two persons. MRS. MOSER. 821 E. 16th ST. 62406.

SINGLE room for married couple who both work in day time. 2741 W. 30TH ST.

SLEEPING porch with garage. Gentleman. 740 SO. RAMPART.

LARGE sunny room, twin beds, private bath. 545 S. HOBART.

2 RMS., private bath for 2 adults. Private entrance. 1240 W. 31ST ST.

LARGE nicely furn. frt. rm. for 1 or 2 men. $20 per. 1004 N. Normandie, 597983.

WILSHIRE: room for gentleman in private home; bath, phone. 259 S. Hobart. 584733.

2 LARGE front rooms, private bath, garage. 2230 W. 24TH. 74062.

NEWLY furn. rooms and apts., cent. hot water. Gar. 1247 S. Windsor Blvd. 73242.

LARGE furnished room, private entrance, with garage, $38 month. 1701 OAK ST.

NICELY furnished rooms, $3.50, $3.75, per week. 245 ORANGE.

BEAUTIFUL furn. rm. adj. bath, gar., 1 or 2 young men. 4617 Clinton. Holly 6921.

TO LET—New furn. room opposite L. A. High School. 962 DEAN AVE. $35.

ATTRACTIVE room in private home. Call evenings or Sunday. 2720 FIFTH AVE.

IN Hollywood Blvd., desirable home, large sunny cor. rm. & dressing-rm. 431580.

BEAUT. sunn rm., priv. bath, ent., gent. only. 1005 Kingsley Dr., Holly 2472.

BEAUTIFUL furn. room; bath; gar.; 1 or 2 young men. 4617 CLINTON, Holly 6921.

BEAUTIFUL heated room in private Wilshire home, tile bath. 768-393.

NICELY furnished room, $6.50 week. Pico car. 1318 MAGNOLIA. Beacon 0062.

NICE large sleeping room, twin beds. 821 W. 18TH.

East and Southeast

FURNISHED room, light housekeeping if desired, 1 or 2; reas. 2264 W. 21ST ST. 760107.

ROOM with kitchen, incl. light, gas, linen, $6.50 per wk.; adults. 645 E. 22ND ST.

ROOMS for light housekeeping. 1163 W. 27TH ST.

ROOM and kitchen, parking space, $35 per mo. 3425 S. FLOWER ST.

TO LET—APARTMENTS—Furnished

BARNE APTS.
JUST OPENED
693 SHATTO PLACE

Best residential district within three blocks Ambassador Hotel. Large rooms, beautifully furnished. Steam heat. Light, gas, heat, laundry and service free. Garage for convenience. Weekly and monthly rates reasonable.

PRICE APARTMENTS
8-room apartments, new, spacious, well furnished. Full sized beds. 622 NO. NEW HAMPSHIRE. "H" car to Melrose. 594518.

DO YOU WANT SOMETHING OUT OF THE ORDINARY?
For the individual home and best location in Hollywood, see the TUCCA APTS., Cahuenga and Yucca. 436238.

FOR RENT—4 rooms beautifully furnished apt., north of Hollywood Blvd. Extra well kept, tile kitchen and bath. $95 with garage. 2012½ VISTA DEL MAR. Holly 2548.

PAGE APTS.
629 S. BURLINGTON
New singles, centrally located. Walking distance. All conveniences. W. 6th or 7th st. car.

LUXOR EGYPTIAN COURT
Just completed, Tiffany interior, elegantly furnished, singles, $65-$70. Doubles $85-$90, one block to 4 J cars.
1021 So. NEW HAMPSHIRE ST.

MARTIN APARTMENTS.
716 S. WESTLAKE.
LARGE SUNNY FRONT CORNER SINGLE APTS., EVERY CONVENIENCE

QUINCY APTS.
New, richly furnished apts., Hollywood, every modern convenience, private phone. Corner building. 4601 SUNSET BLVD.

FANTA APTS. 1601 S. UNION
Large airy corner single, beautifully furn., walking distance. Betw. 2 carlines.

TO LET—APARTMENTS—Furnished

NORMANDIE AT 8TH. N. CAR TO DOOR.
OPENING ANNOUNCEMENT.
AMBASSADOR
GARDENS.
Beautiful double and single apartments, luxuriously furnished in mohair. Spacious lobby with radio. Hotel service. Everything furnished. Private phone in every apartment.
W-I-L-S-H-I-R-E D-I-S-T-R-I-C-T

COPLEY SQUARE APARTMENTS.
JUST OPENED.
WESTLAKE DISTRICT. Near parks. Beautiful brick bldg., elevator, steam heat. Large sunny single and double apts., richly furnished in contrasting. 2810 LEEWARD, bet. 7th and Sar, near Hoover. S. car.
$70 UP.
INCLUDES EVERYTHING.

S-Y-L-V-I-A A-P-A-R-T-M-E-N-T-S.
In heart of beautiful Wilshire dist. Just open; something new, each apartment has a complete dining-room, completely furnished, large living-room, large closets, dressing-room, wirel. for radio, first-class service. Prices range from $90 to $120, a few a little higher; doubles at proportionate rates. Luxuriously furnished in every detail. Special efforts to make strangers comfortable.

CROSS ARMS APTS.
Hollywood's largest and most elaborately furnished apartment house. Singles, doubles and bachelors. All outside rooms. Daily maid service. All night bell boy and phone service. Automatic refrigeration. S.E. corner Yucca and Cahuenga.

ABOUT TO OPEN.
B-Y-A-N A-R-M-S
LOCATED 7TH & VERMONT.
THE CREAM OF L. A.

1735 MORGAN PL.

BELMORD APARTMENTS
2 BLOCKS WEST OF WESTERN, NORTH OF HOLLY BLVD.
UNDER NEW MANAGEMENT.

ARTISTICALLY FURNISHED SINGLES AND DOUBLES. STEAM HEAT. DIRECT PHONE AND SERVICE. INCLUSIVE RATES.

RENTAL INFORMATION FREE
FREE AUTO SERVICE.
FURNISHED APARTMENTS.
FLATS. HOUSES.
We save you time, worry and expense.
WOODFORD RENTAL CO.,
402 DELTA BLDG., 426 S. SPRING ST.
OPEN 9 TO 12 SUNDAY.

VALE TERRACE APTS.
Very large singles. Main room 20x13. Large kitchen, nook, dressing room, bath. Furnished completely. From $75 including light and heat. Private phone in each apartment. Garage.
2709 EDGEHILL DRIVE.
Opposite 10th avenue, ¼ block from Wilshire. W. Adams car.

RAMPART, 617 S. PHONE DUNK. 5253.
ARISTO APTS.
Between Wilshire Blvd. and 7th. Newly furnished brick apartments. Steam heat, automatic elevator, soft water system, electric ranges, wall beds, large dressing rooms, city breakfast service. Rates: singles, $60 to $65.
Doubles, $100 to $125.

JUST OPENED
THE NEW WILCOXSHORE,
450 S. WITMER.
Elegantly furn. singles, all mod. appointments, overstuffed Windsor furniture, extra large kitchen, nooks, janitor service. 1 min. to town on W. 6th st. car. Rates $65 to $80 per mo.

THE SEMINOLE
In the heart of the city. Five minutes' walk from Broadway. One of the largest lobbies in the city. Modern apartments. Hotel rooms. All with private baths. By day, week or month. 620 S. FLOWER. Tel. 873-124.

ZELDA APARTMENTS
401 S. GRAND AVE.
TELEPHONE 877-857
The high-class close-in furnished apartments, each with private bath. Public garages convenient. Rates $65 to $85. SHATTO PLACE.

CROSS ARMS APTS.
Hollywood's largest and most elaborately furnished apartment house. Singles, doubles and bachelors. All outside rooms. Daily maid service. All night bell boy and phone service. Automatic refrigeration. S.E. corner Yucca and Cahuenga.

ABOUT TO OPEN.
B-Y-A-N A-R-M-S
LOCATED 7TH & VERMONT.
THE CREAM OF L. A.

1735 MORGAN PL.

BELMORD APARTMENTS
2 BLOCKS WEST OF WESTERN, NORTH OF HOLLY BLVD.
UNDER NEW MANAGEMENT.

ARTISTICALLY FURNISHED SINGLES AND DOUBLES. STEAM HEAT. DIRECT PHONE AND SERVICE. INCLUSIVE RATES.

RENTAL INFORMATION FREE
FREE AUTO SERVICE.
FURNISHED APARTMENTS.
FLATS. HOUSES.
We save you time, worry and expense.
WOODFORD RENTAL CO.,
402 DELTA BLDG., 426 S. SPRING ST.
OPEN 9 TO 12 SUNDAY.

VALE TERRACE APTS.
Very large singles. Main room 20x13. Large kitchen, nook, dressing room, bath. Furnished completely. From $75 including light and heat. Private phone in each apartment. Garage.
2709 EDGEHILL DRIVE.
Opposite 10th avenue, ¼ block from Wilshire. W. Adams car.

RAMPART, 617 S. PHONE DUNK. 5253.
ARISTO APTS.
Between Wilshire Blvd. and 7th. Newly furnished brick apartments. Steam heat, automatic elevator, soft water system, electric ranges, wall beds, large dressing rooms, city breakfast service. Rates: singles, $60 to $65.
Doubles, $100 to $125.

JUST OPENED
THE NEW WILCOXSHORE,
450 S. WITMER.
Elegantly furn. singles, all mod. appointments, overstuffed Windsor furniture, extra large kitchen, nooks, janitor service. 1 min. to town on W. 6th st. car. Rates $65 to $80 per mo.

THE SEMINOLE
In the heart of the city. Five minutes' walk from Broadway. One of the largest lobbies in the city. Modern apartments. Hotel rooms. All with private baths. By day, week or month. 620 S. FLOWER. Tel. 873-124.

ZELDA APARTMENTS
401 S. GRAND AVE.
TELEPHONE 877-857
The high-class close-in furnished apartments, each with private bath. Public garages convenient. Rates $65 to $85. SHATTO PLACE.

FORMOSA APTS. COTTAGES
HOLLYWOOD
7139 HOLLYWOOD BLVD. HOLLY 2020.
BEAUTIFUL large and sunny room with good home cooking. $10 and $12. 2727 ORANGE.
1328 S. WESTLAKE, beautiful home just opened. Men, women, music, dancing. Home cooking.
ROOM and board, nice corner room, home cooking, reasonable. 659 N. Alexandria st. 598692.
2840 MENLO — PLEASANT PLACE FOR YOUNG PEOPLE. $10 WK. HOME COOKING, PRIV. SPACE. BEACON 0042.
WESTLAKE. 1016 S.—Large double rm., twin beds, 1 rm. sleeping porch. Good car service. Excellent meals. $50. 51023.
CAN GIVE IDEAL HOME, ALL CONVENiences, man and wife, 2 women or 2 men. Call HOLLY 8714.
WILL give room and board to couple in exchange for wife's services. 767881.
WASHINGTON, 2012 W., large front room, home cooking, suitable for 2 gentlemen. 722271.
HOME comfort and home cooking for two men and couple. 432-039.
940 GRATTAN ST. Fine rooms, A-1 table, piano, comforts, walking distance. 53029.
W. 22ND. Pleasant front room for refined gentleman. 208487.
941 S. UNION, large dble. rm. with board for 2 business women. DREXEL 0553.
ROOM and board for two men. 1932 S. GRAND.
EVENTIDE home for elderly people; special diet and nurses' care. GARVANZA 3391.
ROOM and board for 2 girls employed. Private home. BEACON 0827.
HOME, SWEET HOME CLUB for WORKING GIRLS, $7 wk. 610 S. OXFORD. 586044.
$10 WEEK, all home comforts. 857 W. 36TH PL. Beacon 3791.
WESTLAKE district, nice rm., lovely meals, home privileges. PHONE 51180.
ARAPAHOE, 1000. Desirable house opened recently, can accom. 6 more ppl. 539-95.

Rooms and Board for Children

ROOM and board for child 2 to 6 years, reasonable, motherly care, large yard. $30 per month. HOLLY 3068. 1343 TAMARIND ST.

TO LET—HOUSEKEEPING Rooms

HOUSEKEEPING rms. at 819 Olympia Blvd. Athens-on-the-hill. Delightful location; large, airy rooms. Near school, stores and car lines. Take P car marked Athens on Main st. or P. E. Redondo-Hawthorne car to Delta or Torrance car to West Athens.

FURNISHED room, light housekeeping if desired, 1 or 2; rent. 2264 W. 21ST ST. 760107.

ROOM with kitchen, incl. light, gas, linen, $6.50 per wk.; adults. 645 E. 22ND ST.

ROOMS for light housekeeping. 1163 W. 27TH ST.

ROOM and kitchen, parking space, $35 per mo. 3425 S. FLOWER ST.

TO LET—APARTMENTS—Furnished

BARNE APTS.
JUST OPENED
693 SHATTO PLACE

Best residential district within three blocks Ambassador Hotel. Large rooms, beautifully furnished. Steam heat. Light, gas, heat, laundry and service free. Garage for convenience. Weekly and monthly rates reasonable.

PRICE APARTMENTS
8-room apartments, new, spacious, well furnished. Full sized beds. 622 NO. NEW HAMPSHIRE. "H" car to Melrose. 594518.

DO YOU WANT SOMETHING OUT OF THE ORDINARY?
For the individual home and best location in Hollywood, see the TUCCA APTS., Cahuenga and Yucca. 436238.

FOR RENT—4 rooms beautifully furnished apt., north of Hollywood Blvd. Extra well kept, tile kitchen and bath. $95 with garage. 2012½ VISTA DEL MAR. Holly 2548.

PAGE APTS.
629 S. BURLINGTON
New singles, centrally located. Walking distance. All conveniences. W. 6th or 7th st. car.

LUXOR EGYPTIAN COURT
Just completed, Tiffany interior, elegantly furnished, singles, $65-$70. Doubles $85-$90, one block to 4 J cars.
1021 So. NEW HAMPSHIRE ST.

MARTIN APARTMENTS.
716 S. WESTLAKE.
LARGE SUNNY FRONT CORNER SINGLE APTS., EVERY CONVENIENCE

QUINCY APTS.
New, richly furnished apts., Hollywood, every modern convenience, private phone. Corner building. 4601 SUNSET BLVD.

FANTA APTS. 1601 S. UNION
Large airy corner single, beautifully furn., walking distance. Betw. 2 carlines.

TO LET—APARTMENTS—Furnished

THE
SOMMERSET
CORNER GOWER AND FRANKLIN, HOLLYWOOD
Hollywood's most attractive apts. NOW READY. These luxuriously furnished apartments will please the most refined taste.
Comfort, luxury and satisfaction assured without extravagance. Spacious grounds.
Most convenient location in Hollywood. Inspection invited. Attractive rates.
PHONE 434161

BRUTCHER APARTMENT.
JUST OPENED.
617 S. SERRANO AVE.
Most beautiful apartments just opened between Wilshire and 6th. All exclusive doubles. Each apt. furnished and located like a little home. Consisting of entrance hall, large living room, bedroom with twin bed sets, beautiful kitchenette, with separate breakfast room set. The walls of the entire building are hand decorated with solid mahogany doors and trimmings. This is a very choice apt. for particular people and the best location in the city. We invite inspection.

415 SO. WESTLAKE, NORTH OF 6TH ST.
OPENING ANNOUNCEMENT.
NILE APARTMENT.
Los Angeles' most attractive apartments located in a convenient, quiet, exclusive district.
These single and doubles apartments are elegantly furnished and will meet the requirements of the most discriminating seekers for a luxurious home without extravagance.
INSPECTION INVITED. DIRECT PHONE.

NEW GIRARD APTS.
1213 ORANGE ST. 54125.
ALL HOME COMFORTS
High class apts., beautifully furnished and equipped. Kitchen with Pullman breakfast, large living and dining room. Walking distance.

HOLLY ARMS.
IN
BEAUTIFUL HOLLYWOOD.
NEW, ELEGANTLY FURN. AND ARTISTICALLY ARRANGED APTS. THAT HAVE HOME COMFORTS. MUST BE SEEN TO BE APPRECIATED. 1817 IVAR AVE. HOLLYWOOD CAR TO IVAR, 1 BLK. N. HOLLYWOOD BLVD.

539 S. MANHATTAN—560066.

SEVILLA
NEW AND DIFFERENT.
One block west of Western. 6th S. car, most convenient and exclusive location in Los Angeles, attractively furnished.

THE SOMMERSET.
6075 FRANKLIN AVE. HOLLYWOOD.
The last word in new, attractive furnishings. Beautifully situated in most fashionable Hollywood. Phone 434161. Every convenience. Singles from $100.

BEAUTIFULLY FURN. 4-RM. APT. WITH EVERY COMFORT PROVIDED. STEAM HEAT, GARAGE, BILLIARD TABLE & TENNIS COURT. 1560 W. 9TH. 572670.

NEW TREMONT APTS.
Just opened on Tremont, Ambassador, near Francisco and Gaylord. 641 S. BERENDO. Beautifully furnished. Nothing better.

LA VERA APTS.
922 S. LAKE ST.
Most luxuriously and harmoniously furn. of the type that those who appreciate fine appointments, splendid service, at reasonable rates. Near stores, garages. Westlake Park. Direct phones.

JUST OPENED
CHATSWORTH ARMS
147 N. New Hampshire. Beautifully furn. sunny rms., steam heat and elec. Janitor service, best beds, laundry privileges. $65 to $85. You will be proud to live here.

CONSUL ARMS
904 S. CATALINA
Near Ambassador, new, elegantly furnished single, 2 only available, bath and kitchenette, $72 and $77. N. car. Phone DUNKIRK 6031.

SLEEPY HOLLOW TERRACE.
372 COLUMBIA ST.
Single and double apts. in the last word in bungalow luxury. Very reasonable. 5 min. to any part of city. 554973.

LAKE ST., 812 S. 54852.
LAKE APTS.
NEAR WESTLAKE PARK.
Delightfully large new singles. Furnishings and service complete.

APTS. to let in a brand new artistically furnished duplex court. Large sunny rms., roomy closets, every up-to-the-minute convenience, reasonable rates. COURSEN COURT, 2082 Highland ave.

BONNIE BRAE, corner 18th. Just completed, unusually large light airy apts., including pretty dressing rms. Exclusively furn., direct phones. Within 1 blk. 3 car lines. $65. BEAC. 0644.

1235 Shatto st. 3 blks. W. of Figueroa st., new and elegantly furnished single apts., with dressing room. $60 per month in advance.

BEAUTIFULLY furnished duplex apts. Wilshire district on H car line. $75 to $85. Continuous hot water. Garages included. 628 HEOTROPE DRIVE.

213 COLUMBIA ST.
Beautifully furn. apts. in newly completed brick; all outside rms., every convenience, tub baths. MAYTON APARTMENTS.

BRENNANMAN APTS.—Beautiful new singles. Overstuffed furniture. Reasonable. 1085 WINFIELD, near 11th and Burlington.

NEW "LA GRAFF"
2060 West 9th st. "N" car. Just opened, near Ambassador. Beautiful large single apts. $60.

2726 ORCHARD AVE., corner 28th st., new stucco 4-room bungalow apt., elegantly furnished; $60 & $85. Half block Hoover. "U" car.

ST. CATHRYN APTS. 725 S. BIXEL.
EXCELLENT DOUBLES & SINGLES.
STEAM HEAT, DIRECT PHONE. Drive near on 6th st. to Lafayette Park, then north to 316 S. HOOVER.

JUST COMPLETED
4 rooms and bath, extra wall bed, breakfast nook, tile bath and sink, built in refrigerator, telephone, garage, storeroom, janitor service. In beautiful residence district for couple.
1751 WESTMORELAND BLVD.
1 block West of Hobart

BRAND NEW 5-ROOM UPPER FLAT. TILE BATH, OAK FLOORS, FINE VIEW. 1 BLOCK WASHINGTON CAR. ADULTS. 218Z AND VINEYARD.

NEAR WILSHIRE AND GRAMERCY. 6 ROOMS, 2 BEDROOMS, 2 BATHS, SOUTH FLAT. PHONE MR. WISELEY FOR APPOINTMENT.

LAACK & WILLIAMS.
672641. 200 PANTAGES BLDG. 672641.
ITALIAN VILLA APTS.—Elegant new, 4469 W. 5th st., cor Norton Ave., 2 blks. to Wilshire blvd., or 6th st. car by Windsor Sq. Open for inspection 2 rms., 2 tile baths, shower, gar., ph., nook, electric control furn., sunny awnings, patio, Murphy bed. 469 W. 5th ST., or 400 Story Bldg. 560-438 or Bdwy. 8416.

NEW upper south 5-rm. flat, tile bath, shower, sink, hardwood floors, garage; between Pico and 16th st. cars, L. A. High school dist. $55. Also 6-room north upper, $100. Beaut. surroundings and sunny. 1400 S. VAN NESS.

FOR RENT—Upper flat, 5 large beautiful rooms and dressing room, tile bath; also garage; 2 close-in rms. Price reasonable to adults. 2137 CANYON DRIVE north of Hollywood Blvd. Phone 569-772.

FOR LE

TO LET—
Offices and Desk Space

PRACTICAL OFFICE BUILDING.
THE WASHINGTON CORNER.
Especially large and well lighted office for rent at moderate price. CALL MR. QUINBY.
WESTERN AVE. AT 10TH ST.

[illegible] best rates. Low rates, office for rent. HALL BLDG. Ribey. 1519.

[illegible] offices suitable for specialist. Rent reasonable. 322341.

[illegible] LEIG. BLDG. Account. in for, state, inc. ph., stenog. serv.

[illegible] desk room. Typewriter, $2 per mo. 607 COMMERCE BLDG.

Industrial and Business Pty.

WILL BUILD
LOS ANGELES STREET
WHOLESALE AND INDUSTRIAL
MODERN [illegible] Small lots if desired. Prices reasonable. A chance to get in. Let's Talk It Over. 1st Floor.

FOR RENT—New 5-room bungalow, garage. Pvt. 1916 W. Vernon ave.

S. J. MITCHELL COMPANY,
Phone 817-821 1016 CROCKER BLDG.

LOFT SPACE
Is now ready at Westinghouse Electric Bldg. 14, and United States Veteran Bureau, 11, 12, 13, 14, 15, 16, 17 and 18. Ideal location for [illegible] and [illegible] rooms, garage, adults. 1207 S. Hope.

SIX and three-room apartments.
3646 SAN VICENTE BLVD.

East and Southeast

TWO 5-room Bungalows, garages, $40; near high school. 1337 E. 39th st.

North and Northeast

NOTICE—Opening of Unit No. 5, the LAST UNIT OF 10 NEW HOMES. FIRST PURCHASERS GET BEST ZONES WHO WILL BUILD YOUR HOME. FOOT LOTS NEAR PAY CAR LINE; MAP, 517 DOUGLAS BLDG.

$30, ATTRACTIVE 5 room bungalow, 2 bedrooms, [illegible] Gar. 5149 OAKLAND, cor. 39th.

TO LET—
Suburban and Country

BEAUTIFUL BUNGALOW,
Saint French Cast.
First floor—Drawing-room, [illegible]
Six rooms and bath; [illegible]
Reasonable rent to desirable [illegible]
Apply on premises, THE DALTON CO.
390 E. Colorado. Phone Pas. for full [illegible]
Pasadena.

FOR RENT—6-room bungalow, 3 beds, in, Culver City. 344 MILLER, PH. CULVER.

NEW 6-room unfurnished H. & B. bungalow. Four porches. For 1 or 2 families. 241 Lime ave., Long Beach.

TO LET—
Beach Property

PRETTY 4-room flat, only heated one block from ocean; 2 beds; $40 per month; 714 LOCUST. 2425 ELM.

TO LET—
Or Lease
Stores and Shops

STORES AND SHOP
9th and Union, [illegible] and new, $5 per front foot.
7th and Burlington, entire store, $145 and up.
7th near Hill, beautiful new closed style building, high ceilings, [illegible] upstairs. Phone for full [illegible] ft. deep. Price is right.
Washington near Figueroa, 8 or 4 front feet.
18th near Union, 2626 23 [illegible] Reservations in our new room [illegible] 7th and Olive; now is the time to [illegible] we have several Westlake [illegible] to be bought, sold.
Call us for real estate.
SHAW & MERRIN,
429 Merchants Nat. Bank Bld. Phone Ribey. 1904.

3 STORIES LEFT.

EXCEPTIONAL LOCATION, [illegible] DUCE BUILDING, SEVENTH [illegible] MARKET, S.E. COR. 7TH [illegible] ONE TABLE [illegible] NESS. EXCEPTIONALLY [illegible] HARDWARE, GROCERIES, [illegible] SEEN, ETC.

AUTOMOBILE SALES ROOM 3 [illegible]

EXCEPTIONAL LOCATION, [illegible] ING BEING [illegible] TO CITY CENTER. [illegible] ARRANGE SPACE TO SUIT [illegible] ARMER, ROOM 1208 [illegible] 7TH AND CENTRAL.

TO LET—Store, [illegible] Call 7106 [illegible]

TO LET—Store building [illegible] and [illegible] Call 7106 [illegible]

HOTEL [illegible] WARONA BLOCK.

GROUND floor [illegible] room.

FOR RENT—Store [illegible] S. Figueroa.

FOR RENT—Store [illegible] 547 MOBLEY BLDG.

STOREROOM 25 [illegible] ft. deep. Inquire [illegible]

STORE for rent, [illegible] HUNTINGTON.

DOWNTOWN store, $ [illegible] monthly.

Offices and Desk

BEAUTIFULLY furnished [illegible] Broadway.

[illegible] at 415 East Sixth st.

[illegible] Broadway.

REVERSE 3 and 5-room [illegible] from [illegible] of [illegible] Absolutely [illegible] $27.50. [illegible] 3RD ST.

LARGE [illegible] desk room, [illegible] using [illegible] 1 [illegible] 1 [illegible] 1

AUTOMOBILES, ETC.—Miscellaneous

Touring Cars for Sale

OAKLAND 1920 TOUR.—
Just refinished throughout. Runs fine. Good tires, etc. Very reasonable. $135 will handle.
"Investigate our Used Car Service."
DON P. SMITH, INC.
Southern California Moon Dist.
1226 So. Flower. Open eve. 826-287

OAKLAND TOUR.
Late model. Special "Pyro-Blu" paint. Wire wheels, etc. Sacrifice price, easy terms.
CALIFORNIA OAKLAND MOTOR CO.
1028 So. Olive St.

GLID 1921 TOUR.
Just the car for that Thanksgiving. New paint, etc. Good tires.
REO MOTOR CAR CO.,
12th & Hope. Lot 12th & Grand.

OVERLAND, 1923 TOURING
RED BIRD
Run very little. Nickel bumpers, cowl light and many other extras. $675. Absolutely guaranteed. Easy terms.
WILLYS-OVERLAND PACIFIC CO.
1063 So. Figueroa. Open eve. 60060.

OVERLAND TOUR.
Good mechanical condition and tires. Only $300. Absolutely guaranteed. $100 down, balance $20 per month, including interest and insurance.
WILLYS-OVERLAND PACIFIC CO.
1063 So. Figueroa. Open Eve. 60060.

PACKARD 1917 touring, 7-passenger, excellent condition, six tires. Phone HOLLY 3080.

PACKARD TWIN 6, 1919 TOUR, FINE CONDITION. SNAP, $1250. 117 W. PICO

FAJGE 6-66, 7-pass. Sport refinished, recon-ditioned throughout. Cord tires, gear. Price attractive. Quality at Paige Co. of So. Cal., 1127 S. Olive St. 67268.

FAJGE 1917 Light Six Touring. Good condition. Cheap for cash. BARES, 5269 ELLENWOOD DRIVE, Eagle Rock.

PEERLESS 4-passenger phaeton used very little and has had excellent care; tires, paint and motor like new; will consider smaller car in trade. 836-370.

PETERSON'S REMOVAL SALE. Every car being sacrificed up to Friday evening. 40 to choose from. 1022 S. MAIN.

PIERCE-ARROW, 6-80, 1915 chassis, 1918 body, California top, Westinghouse starter, good tires almost new; model 38. Folks, don't be afraid because the price is low—it's a good. Call Humbolt 2240, ask for FROST.

STUDEBAKER TOUR. BIG 6, 1920. Original finish and in nice condition. A real snap, $495. Open evenings and Sunday.
LYNN C. BUXTON, Stearns Dist.
1685 S. Figueroa. 280-251.

STUDEBAKER TOURING, special 6, 1922, wonderful condition throughout, has had the best of care. Priced to sell quick. W. B. FELIX, 140 W. Pico. 2841176.

STUDEBAKER touring, big 6 model, 1919, apparently good, new top, new curtains. Price $450 cash or trade for Ford. 3317 S. HOOVER.

STUDEBAKER special 6, '21, A-1 condition, $650. 1239 S. ST. ANDREWS PLACE. 742975.

STUDEBAKER, 1923, "light six" tour. Nearly new. Lots of extras. Open eve. W. H. COOK, 1135 S. Olive. 64502.

STUDEBAKER, 1921, light six touring, fine shape, a real bargain, $150 cash, $50 mo. 1807 W. 42ND PL.

STUDE. LIGHT 6 TOUR., 1922, $750 down, 1242 S. ALVARADO. Bear. 3219.

STUDEBAKER 7-pass. cheap. 5411 DENKER AVE. University 5535.

WESTCOTT Tour, has this bargain. Ready to go. TAYLOR, 1415 So. Main.

WILLYS-KNIGHT TOUR.
1923 Special "70-B-Skin" paint. Wire wheels, etc. Sacrifice price, easy terms.
CALIFORNIA OAKLAND MOTOR CO.
1028 So. Olive St. 877-962—645-10.

WILLYS-KNIGHT, 1923 TOUR.
Fine original finish, 5 excellent cord tires. Very little, $1195. Absolutely guaranteed. And easy terms.
WILLYS-OVERLAND PACIFIC CO.,
1063 So. Figueroa. Open eve. 60060.

WILLYS-KNIGHT 1923 TOUR.
Nearly new, run very little. Good mech. Special $1065.
REO MOTOR CAR CO.,
12th & Hope. Lot 12th & Grand.

WILLYS-KNIGHT TOURING. Latest model. Am getting a closed car and will sell my perfect 5-pass. for a very liberal discount. No extras. Terms.
617 N. BROADWAY.

WILLYS-KNIGHT touring, 1924; been out about 6 weeks. Disc steel wheels. Call 1727 GRAY. Call 287256, Sunday, 879979.

WILLYS-KNIGHT, brand new 1924. Must sacrifice at once. Terms. PHONE 683282.

WILLYS-KNIGHT touring, cheap. 1st-class running order. 1217 ARAPAHO. Bea. 4171.

PRICES YOU CAN'T BEAT.
You'll agree with us when you see our stock. Many popular models, all good cars.
Easy Terms.
CALIFORNIA OAKLAND MOTOR CO.
1136-8 S. Main St.

1923 BUICK, 5-PASS. $1125
1922 BUICK 6 TOURING $775
1919 F CHEVROLET $325
HOWARD AUTO CO. OF L. A.
1212 S. MAIN. PH. 289-941.

'23 BUICK sport touring, looks like new, $1350; easy terms. No brokerage. Open evenings and Sunday.
CONSOLIDATED AUTO DEALERS' ASSN.
1006 S. Olive St. Phone 61693.

A SENSIBLE BUY—Star, '24, never sold here, $695. Has repaints as low as $29.14. No other charges. Walker M. Brown Motors, Inc., Figueroa at Wash. Pk. 290251.

OUR CARS ARE ABSOLUTELY GUARANTEED AS REPRESENTED.
WILLYS-OVERLAND PACIFIC CO.
1063 S. FIGUEROA. OPEN EVE. 60060.

THE STROUT CAR PLACE
NEW LOCATION
1122-24 SO. FIGUEROA ST. EDWY. 0749.
OPEN EVENINGS.

1921 FORD touring, terms. $225.
1917 FORD COUPE $225
HOWARD AUTO CO. OF L. A.
1212 S. Main St. Phone 289641.

Roadsters for Sale

BUICK, 1922 ROADSTER.
Has just been repainted, has new tires, new rear side curtains, new set of tools and is guaranteed 90 days—all for $900. Can you beat it? We also have a 1922 touring with the same description at the same price.
HOWARD AUTOMOBILE COMPANY
OF LOS ANGELES
1136-40 S. Olive St. 877-962—645-10.

BUICK roadster, 4-cyl. 1923 model, original finish and rubber, spare tire, bumpers. The only one of these little roadsters in this section. Every car we sell carries our new-car guarantee. Can be seen at 1122-1128 So. Olive. Buick Exchange, Used Car Dept. HOWARD AUTO CO. Phone 825122, 825081. Open eves. and Sunday.

BUICK—Look! Hop's your chance. 1922 Buick roadster, fully equipped, run only short time, like new; price right, if you show cash. You can see this bargain at 1127 S. FLOWER. Ask for Mr. Hunt.

BUICK RD. Six. A-1 mech. Good paint, fine tires, $350, terms. W. B. FELIX, 140 W. Pico. 2841176.

BUICK ROADSTER, 1920 MODEL, $550. $125 down. 1240 S. Alvarado. Bea. 3219

DODGE RD., 1921, wonderful condition throughout, has had the best of care. Priced to sell quick. W. B. FELIX, 140 W. Pico. 2841176.

DODGE roadster, late '22, perfect condition, low mileage, cord tires. Going away, will sacrifice for five hundred dollars. TELEPHONE 73407.

FORD roadster, 1922, the classiest roadster we have ever had. Speedometer, dash light, demountable rims, starter, etc. Now we guarantee 800 miles, balance 1 year. KERNEY'S DEPENDABLE USED FORDS. Auth. Ford Dealers. Vermont at 52nd. Open eves. and Sunday. Ver. 0175.

FORD roadster, 1923, like new, speedometer, dash lights, starter, etc. Only $350. Easy terms. See our this week. 1127 S. HOOVER.

FORD roadster, 1923, has been driven by private family, is like new, especially inspected and renewed this car. A real bargain at $450. Easy terms. See our this week. 1127 S. HOOVER.

LLOYD L. KING, INCORPORATED.
251 No. Pacific Blvd. Humb. 7756.

FORD coupe, late model, disc wheels, speedometer, starter, etc. Looks like new. Refinished, looks like new. $425 down. $25 per month.
OPEN EVENINGS AND SUNDAY.
J. A. NADEAU CO., FORD DEALERS.
Central at Slauson. Humbolt 2240.

FORD roadster, 1921, like new, speedometer, starter, etc. Only $350. Easy terms. See our this week. 1127 S. HOOVER.

LOCOMOBILE SPORTSTY
For Four Passengers
Painted Brewster green with English Burbank top, natural wood bows. This car purchased in 1920, has had all current improvements installed as they have been introduced by Locomobile, so it is in every way the mechanical equivalent of the latest models. The tires are practically new with two new spares. Has to be purchased at a saving of over $6000.
PLEXTON MOTOR COMPANY.
1534 So. Figueroa st. 288-236.

Painted Brewster green with English Burbank top, natural wood bows. This car purchased in 1920, has had all current improvements installed as they have been introduced by Locomobile, so it is in every way the mechanical equivalent of the latest models. The tires are practically new with two new spares. Has to be purchased at a saving of over $6000.
PLEXTON MOTOR COMPANY.
1534 So. Figueroa st. 288-236.

NASH Sport, late '21. Rebuilt and repainted. Will accept smaller car as 1st payment. Open Sunday. 1220 FIGUEROA.

PACKARD '22, sing. 6 sport, repainted like new, perfect condition, has had good care. See and drive it. HOLLY 8084. 64077.

PAIGE Larchmont sport model. She mechanically; good tires; many extras. $400. 1324 W. 7TH.

ROAMER—Late sport model, $345. Wire wheels. Fine finish. Handy condition. Something nice. 1306 S. MAIN.

TEMPLER Sportcity, 4-passenger, $850
1345 S. HOPE. Metro. 5375.

Speedsters, Stripped Cars

FORD TORPEDO RUNABOUT. Bosch magneto, shock abs., large gas. tank. $100. An exceptionally fine running car.

DUNHAM for FORDS
Authorized FORD Dealer, 1250 W. 7th.

SPEEDSTER, special built. A real bargain. 1920 model. $265. 2008 S. MAIN. 824775.

FORD 1920 SPEEDSTER. $185. MANY EXTRAS. 1091 W. PICO. 280610.

Coupes for Sale

BUICK coupe, new rubber, reconditioned from stem to stern, repainted and looks like new. This car is priced so that anyone desiring a closed car can buy it at the price of a Ford. Price $700. Come in and see it. BUICK EXCHANGE
1122-1128 S. Olive St. Phone 825081—825122. Open evenings.

BUICK coupe, 4-cylinder 1923 model, perfect condition. Ask for MR. SIMKIN.
1807 S. HOOVER.

CHEVROLET F.B. COUPE—
Sold new 5 mos. ago. Terms and service. 0624 HOLLY. BLVD. Day, Night or Sun.

CHEVROLET coupe, 1924 model, many extras, looks like new. Will sacrifice for cash. Payments arranged. 926 S. Flower.

CHEV. coupe, 1923; good cond. $575, terms, no int. 151 N. L. A. St. Bdwy. 6173.

DODGE coupe for sale. $750. Mohair upholstering. Motor and tires A-1. 1749 W. 37TH. Phone 763-0169 after 6 p.m.

DODGE, series '23, business man's coupe. Like new. 1111 S. MAIN.

BUICK CABRIOLET, 1922, $250 DOWN. 1243 S. ALVARADO. BEAC. 3310.

FORD coupe, 1923 model, large steering wheel, speedometer, dash light, sun visor, etc., only $395. Easy terms. See our this week. 1127 S. HOOVER.

FORD coupe, 1922, has been driven by private family, is like new, especially inspected and renewed this car. A real bargain at $450. Easy terms. See our this week. 1127 S. HOOVER.

LLOYD L. KING, INCORPORATED.
251 No. Pacific Blvd. Humb. 7756.

FORD coupe, late model, disc wheels, speedometer, starter, etc. Looks like new. Refinished, looks like new. $425 down. $25 per month.
OPEN EVENINGS AND SUNDAY.
J. A. NADEAU CO., FORD DEALERS.
Central at Slauson. Humbolt 2240.

FORD COUPE, 1926. Bumper, spare, etc. $350. Condition and appearance sure to please. Also garage doors to later models.

DUNHAM for FORDS.
Authorized FORD Dealer, 1250 W. 7th.

FORD COUPE, 1922, air shocks, cord tires, disc wheels, etc. Looks like new.
OPEN EVENINGS AND SUNDAY.
J. A. NADEAU CO., FORD DEALERS
Central at Slauson. Humbolt 2240.

FORD coupe, late '23, mechanically perfect, four cord tires, paint good. Owner leaving for East, best cash offer accepted. 534 I. FIGUEROA ST.

FORD coupe, 1923, a peach at $425. $100 down, balance 1 year.
KERNEY'S DEPENDABLE USED FORDS.
Auth. Ford Dealers. Vermont at 52nd. Open eves. and Sunday. Ver. 0175.

FORD coupe, late 1923, looks brand new, has over $150 in extras, willing to exchange for closed car. Strongest offer accepted. $125 down. 526 SO. FLOWER.

FORD coupes, Touring, 21 to 23. Cord rubber, plenty extras. Either one an exceptional value. PAIGE CO OF SO. CAL., 1127 S. OLIVE ST. 67268.

FORD coupe, late '22. Like new. Refainted, overhauled. Owner, 304 FOOTHILL RD., Beverly Hills. Phone 526762 or 536341.

FORD coupe, 1923, has over $150 in extras, disc wheels, lots of extras. Private party. $375. MAIN 1278.

FORD COUPE, $225.
1926 W. WASHINGTON.

FORD coupe, 1924 model, $150 cash, bal. at $35 mo. HOLLY 4725.

FORD coupe, 1922, many extras, cord tires. Cheap for cash. OWNER, 589183.

HUDSON COACH, BRAND NEW, $450 down. Brand & Glendale Blvds.

OAKLAND 1923 COUPE.
Seating is believing. Come an' C.
"Cheapest Cars in Town."
J. W. LEAVITT & CO., 1130 S. Figueroa.

OLDSMOBILE COUPE
1921 MODEL
Just took this car in on new series Chandler and will sell at a big sacrifice. Motor runs fine and car is in splendid shape all around. Good cord tires, spare, bumper, upholstery don't look as though it had ever been sat on. Small payment down, balance easy terms.
Open Evenings and Sunday
"The House of Individuality"
W. F. HERBERT CO.
671-911. 1110 S. Flower st.

ESSEX coach, demonstrator, carries new car guarantee. Can't be told from new, substantially rebuilt. GARV. 6000.

AUTOMOBILES, ETC.—Miscellaneous

Sedans for Sale

ESSEX coach, very late 1922 model, repainted and reconditioned, bumpers and other extras. This little car would make your riding these cold nights a pleasure. Trade in your open car and have a new car for the holidays. Buick Exchange, Used Car Dept., HOWARD AUTO CO., 1122-1128 So. Olive. Open evenings. Phone 825081 or 825122.

FORD 1922 SEDAN
Practically a new car. Run very little. Hassler shock absorbers, bumpers, spare tire, etc. $350 will handle.
"Investigate our Used Car Service."
DON P. SMITH, INC.
Southern California Moon Dist.
1225 So. Flower. Open Eve. 826-287.

FORD sedan, 1923 model, new style upholstery and windows can't be told from new. $125 down, balance 1 year; new car guarantee.
KERNEY'S DEPENDABLE USED FORDS.
Auth. Ford Dealers. Vermont at 52nd. Open eves. and Sunday. Ver. 0175.

FORD sedan, driven 7000 miles. You can hardly tell it from a new car. Has been owned by retired elderly couple. Only $450. Easy terms. See this car before you buy.
LLOYD L. KING, INCORPORATED.
251 No. Pacific Blvd. Humb. 7756.

FORD SEDAN, 1921. Shock abs., spdtr., etc. Rally motor. Tires fine shape. SNAP. Also a real bargain in a 1923.

DUNHAM for FORDS.
Authorized FORD Dealer, 1250 W. 7th.

FORD 4-DOOR SEDAN. BRAND NEW. $275 ON. Bosch magneto, Hassler shocks, bumpers, spare tire, speedometer, nickeled radiator shell, cost $1075. Must sacrifice. A bargain for quick sale. 1245 S. ALVARADO. Beacon 3310.

FORD sedan, late model, 4 cord tires, speedometer, dash light, etc. A peach at $425. $100 down, bal. $25 monthly.
KERNEY'S DEPENDABLE USED FORDS.
Auth. Ford Dealers. Vermont at 52nd. Open eves. and Sunday. Ver. 0175.

FORD sedan, 1921, nearly new, cord tires, bumper, sun shade, speedometer, nickeled shell. Clean upholstery. $395, terms.
OPEN EVENINGS AND SUNDAY.
J. A. NADEAU CO., FORD DEALERS.
Central at Slauson. Humbolt 2240.

FORD sedan, late 1923, looks brand new, has over $150 in extras, willing to exchange for closed car. Strongest offer accepted. $125 down. 526 SO. FLOWER.

FORD sedan, 1923, has been driven by private family, is like new, especially inspected and renewed this car. A real bargain at $450. Easy terms. See our this week. 1127 S. HOOVER.

LLOYD L. KING, INCORPORATED.
251 No. Pacific Blvd. Humb. 7756.

FORD sedan, 1923 model, looks and runs like brand new; has extras; must sell. $385, terms. 435 SO. FLOWER.

FORD sedan, 1925, runs like new, has extras, terms if desired. 1624 W. 23RD ST. Phone BEACON 5841.

FORD SEDAN, late 1926-1281
Disc wheels, etc. Phone 60218.

FORD 4-DOOR SEDAN, NEW, 1924—Must sell. 1350 W. WASHINGTON.

HUDSON coach, demonstrator, carries new car guarantee. Can't be told from new, substantially rebuilt. GARV. 6000.

HUDSON super 6, 7-pass. in perfect shape. $640. Terms. Come see this real bargain. 4801 WILSHIRE BLVD. Holly. 8158.

HUDSON, 1923 coach. Very late model. Refinished throughout. Open eves.
W. H. COOK, 1135 S. Olive. 64502.

MOON SEDAN
LATE MODEL
Completely overhauled and refinished throughout. Upholstering a shows practically no wear. A car of beauty and distinction. Small payment down. Balance easy.
"Investigate our Used Car Service."
DON P. SMITH, INC.
Southern California Moon Dist.
1225 So. Flower. Open Eve. 826-287.

OAKLAND SEDAN, '21.
This car is in excellent condition, run but 12,000 miles on paved streets. Car is ready to run, has original paint and good rubber. Must sell $600. Terms. Call 8272 W. PICO—ST. Tier. Wilton Pl.

OVERLAND, 1923 SEDAN, $600—
Seeing is believing. C'mon an' C.
"Cheapest cars in town."
J. W. LEAVITT & CO., 1130 So. Olive.

PEERLESS 7-pass. '22, like new, leaving city, barg. 2918 LEEWARD. Drex. 7506

RICKENBACKER, 1923 sedan. Like new throughout. Has had excellent care. An unusual opportunity.
PELTON MOTOR COMPANY
1534 So. Figueroa st. 288-236.

RICKENBACKER '22 sedan, a most striking car at a very reduced price. Wonderful condition throughout. Many extras. PAIGE CO. OF SO. CAL., 1127 So. Olive. 67260.

ROAMER SPEC. 6 SEDAN, LATE MODEL. Cost $7500. Will trade for lot or income property.
1243 S. ALVARADO. Beacon 3310.

ROAMER 6 SEDAN, LATE MODEL, $375 dn. 1243 S. ALVARADO. Beac. 3310.

STUDEBAKER sedan, 1920, light 6, disc wheels, will sell cheap. 3611.

"23 PEERLESS TOWN SEDAN '23
This is practically new car, driven 2000 miles. Privately owned. Many extras. Cost new $4180 for cash. Will sacrifice for reverse face quick sale at $3900. Phone OWNER, Pasadena, Fair Oaks 4375, for appointment.

'23 CHEVROLET sedan. Extras. A beautiful car at $775 on easy terms. No brokerage.
Open evenings and Sunday.
CONSOLIDATED AUTO DEALERS' ASSN.
1006 S. Olive St. Phone 61693.

1922 ESSEX COACH, like new on easy terms.

1920 Dodge sedan. Terms.
1919 Olds sedan. Terms.
HOWARD AUTO CO., 1212 S. Main.

1920 OVERLAND SEDAN IN FIRST-CLASS SHAPE, $375. TERMS.
HOWARD AUTO CO. 1212 SO. MAIN.

Trucks and Delivery Cars

ONE 1922 PIERCE-ARROW 3½-TON DUMP TRUCK FOR CASH IN VERY DESPERATE NEED. WILL GIVE TO THE PURCHASER A WRITTEN GUARANTEE FOR STEADY WORK UNTIL TRUCK IN FULLY PAID FOR. REQUIRES $1500 CASH TO HANDLE THIS DEAL.
APPLY TO MR. BODEL, 828 S. SAN PEDRO ST.

FORD light delivery, 1923, run less than 2 months, guaranteed as new car; fully equipped with starter, demountable rims, hardwood cover, express body, suitable for market or light delivery. Save $100 on this one today.
KERNEY'S DEPENDABLE USED FORDS.
Auth. Ford Dealers. Vermont at 52nd. Open eves. and Sunday. Ver. 0175.

FORD PANEL DELIVERY, $125.
Looks good—Runs good.
Body alone worth the price.

DUNHAM for FORDS.
Authorized FORD Dealer, 1250 W. 7th.

DODGE BROTHERS PANEL (closed body) Delivery car in fine mechanical shape with good tires. Your holiday deliveries protected in bad weather. $450, terms.
ALBERTSON MOTOR COMPANY
Dodge Brothers Motor Cars
Sixteenth and Figueroa.

FORD ton trucks and chassis, 5 to 10 to choose from, $90 to $190 down. Balance on easy terms. ANGLIN & SUND, Ford dealers, 1800 Sunset Blvd. Open 9a.m. Eve. See Burchell.

FORD truck, 1923, high speed starter, hardwood stake body and cab, pneumatic tires, $125 down, balance 1 year.
KERNEY'S DEPENDABLE USED FORDS.
Auth. Ford Dealers. Vermont at 52nd. Open eves. and Sunday. Ver. 0175.

G.M.C. 1-TON SPEED WAGON.
First-class chance. Better look this over for $750. BOOK & CUMMINGS, 1323 S. Los Angeles st.

FORD LIGHT DELIVERY, $295.
Starter, overhauled and repainted.
COBERLY'S BETTER USED FORDS.
1918 So. Main. Open Sun. & Eves.

FOR sale for cash, 6 wonderful buy. Price $1025. G.M.C. 1923-model truck. Heavy duty, had best care. Original owner. See MR. FARINA, 1429 E. Adams.

FORD truck, $225, stake body, pneumatic tires, starter, motor.
COBERLY'S BETTER USED FORDS.
1918 So. Main. Open Sun. & Eves.

TRUCKS! TRUCKS! TRUCKS!
Many to select from, prices right. Tires, wheels, motors, any part.
HAMILTON, 5346 SO. PARK AVE.

MORELAND 2-ton 1923 model. Stake body. Electric system. 2211 N. SAN PEDRO ST.

FORD, 1923 truck, 4 mos. old, stake body, str. and dem., $495. 822 N. WESTERN.

Auto Trailers

UTILITY trailers, new and 2nd-hand, for sale or rent. UTILITY TRAILER SALES CO., 1421-23 S. Main st. 381-195.

FIKE TRAILERS—
FOR SALE OR RENT, 2 OR 4 WHEELS
NEW AND SECOND-HAND. ALL SIZES.
FIKE AUTO & TRAILER WORKS,
701 E. 7TH ST.

CALIFORNIA TRAILERS
SALE, OR RENT. EASY TERMS.
CALIFORNIA TRAILER MFG. CO.
2949 W. PICO ST. 766497.

AUTO TRAILER CO.—2 and 4-wheel trailers for sale or rent. 1322 CENTRAL AVE.

Automobiles Wanted

WANT car, some cash. Balance terms for six-room Pasadena bungalow. 25750. KAUFENBERG, 20 South Los Robles, Pasadena.

CASH PAID FOR LATE MODEL ESSEX, DODGE, BUICK, STUDEBAKER. W. H. COOK, 1135 S. OLIVE ST.

CAR WANTED—NASH, 1918, 1919 or 1920 touring or roadster. Cash. 1132 S. FIGUEROA ST. CHANCELLOR.

PAY cash for late model standard make touring car. 60647. 845 SO. SAN PEDRO.

ZADILLAC rdstr. Late model. Must be good buy. Condition immaterial, will pay cash. 872-374. 221 E. 6TH ST.

WANTED—Late model touring car. Dodge preferred. Terms. PHONE 287952.

AUTOMOBILES, ETC.—Miscellaneous

Automobiles Wanted

WANTED—Must buy 3 cars daily to keep up our stock; selling 'em so fast. Spot cash for Dodges, Chevs., Fords, Maxwells, Buicks, Studes, Hupp, Essex, Oaklands, Hudson. If consigned we can get you $50 to $250 more. Positively no charges. Est. 10 yrs. Largest in Southern Cal. A. A. PETERSON, INC., 1022 S. Main. Alley Dec. 1, 1207 N. Western. Metro. 5081.

GET MY BID LAST. Will pay more for your car. Want '21, '22, '23, '24 Studs., Hudsons, Buicks, Essexes, Fords or any late standard make cars. Hurry! Cash waiting. 1036 S. MAIN ST. 826-462.

WANTED—Late model sedan, will give 1922 Buick touring as first payment. 1041 W. 71ST ST.

WANTED—Good used car (no junk will be considered) in exchange for cement work. 641 W. 43RD ST. 298706.

WANTED—Auto, give $1500. Business lunch, doughnut factory. Consider lot. 827184.

WANT to buy good touring car. 7306 WALNUT DRIVE.

SPOT CASH WAITING FOR YOUR AUTO, ANY MAKE, ANY TIME. 2224 S. MAIN.

Automobiles for Hire

DRIVE STILLWELL CARS—
WE HAVE NEW 1924 MODELS
RATES LOWER IN LOS ANGELES,
CHEAPER TO RENT THAN OWN A CAR.
Anything, from Ford to Fords, with out drivers, by hour, day, week or month. The original, most reliable and largest auto renters on the Coast. Fair and courteous treatment.
NEAR 10TH ST. ON GRAND AVE.
ONE BLOCK SOUTH OF STILLWELL HOTEL.

944 S. Grand Ave. ..... 871-151.
STILLWELL AUTO LIVERY.

1924 BUICKS, 4-wheel brakes; 2 beautiful Paige 6 sport models; Studebaker and Dodge touring; Chandler, Cleveland and Chevrolet sedans; all late models. Cars clean and ready. Responsible parties only. AUTO CLEANING CO., 810 S. Grand. Phone 879150.

NEW Cadillacs, Buicks, Studebakers to responsible party by week or month, with or without driver. If you want good equipment, come to us. BERT SMITH AUTO LIVERY, 832 S. Alvarado.

50c PER HOUR—
UNLIMITED MILEAGE.
Fords without drivers, also coupes and touring cars. Ford Rental LIVERY, 419 S. Flower st. Phone 827-834.

FRIEDLEIN limo. sedan with competent driver. Rate by the hour, day, week or month. 599821. 5041 151.

WE rent autos, you drive, no mileage. Fords and gear cars, English and Austin cabs like new. As little as $1 payment. $4000. MR. JOHNSON, with

CHELEW & HOIT
Drex. 4286. Drex. 4286.
Res. Dunkirk 1517.

SEE THIS HOME TODAY

BEAUTIFUL ITALIAN VILLA, TILE ROOF, 10 ROOMS, BEAUTIFUL. Open to Inspect.

If you want to see a real home, see this. On a large 90-FOOT CORNER near 8th and Lorraine Blvd. Priced FOR QUICK SALE. Owner LEAVING TOWN SOON TO SELL. Selected SOLID MAHOGANY, PLATE-GLASS windows, ELECTRIC REFRIGERATOR, water softener, a burn-all incinerator, $2000 worth of imported shrubs. The bedrooms upstairs are unusually large and commodious, with, in the most ELABORATE TILE BATHS in town. This house contains everything necessary to the average family requirements. Don't fail to see this. CALL MR. WHITE, with J. B. ALTHOUSE CO., 315 S. Western. Drexel 4473; after 6 p.m. 437-966.

MOST ATTRACTIVE HOLLYWOOD COLONIAL RESIDENCE

MAGNIFICENTLY FURNISHED 9 rooms, 4 bedrooms, 2 baths, maid's suite, Gothic-spotting hall, double garage. Lot 70x170 fronting on two streets. Furniture consists of 12-piece inlaid mahogany dining-room set, piano, mahogany Victrola, complete set of china, sterling silver, imported Wedgwood cut glass, linen, bedding, all bedrooms elegantly furnished, beautiful oil paintings. This can be rented and show income of $415. SACRIFICE PRICE $27,500, only $6000 cash.
TERRY & CO., INC.
603 So. Vermont, cor. 6th. Dunk. 1430

$12,500. LARCHMONT BLVD. $12,500.

$1000 underpriced. Located near Beverly Blvd., on rapidly developing street in new Wilshire district. Well constructed bungalow, 5 rooms, 2 bedrooms, artistic arrangement. Ivory interior finish; tile bath and kitchen. Beautiful lawn and shrubs. Convenient to stores. Future possibilities of Larchmont Blvd. are unlimited. Price $5250. $1250 CASH, BAL. TO SUIT.
Call MRS. GARDINER or MR. ROSE, with
FORD & BECKER.
607 S. Western Ave. Dunkirk 1000.

UNUSUAL BARGAIN
SPECULATION AND INCOME
WESTLAKE DISTRICT
South Lake St.
50x150 to alley.
Where values are increasing daily. Newly altered house into four attractive apartments completely furnished; all rented. Gross $3400 yearly. Improvements and furnishings cost approximately $6000.
INCOME $3400 YEARLY.
PRICE $24,500 CASH $14,500
To be shown by appointment only with MR. McKAY or MR. WERNER.
LaBONTE & RANSOM COMPANY
Exclusive Agents. Phone 52107.
1900 West Seventh St.

$10,750 $10,750
WILSHIRE ENGLISH MANOR BUNGALOW
On high ground, close to Wilshire Blvd., near schools, on paved street. One of the most artistic bungalows we have had to offer at this price. Living room with CA-thedral ceiling, real fireplace and large built-in bookcase, dining room, modern kitchen with tiled wainscot. Two big bedrooms, one having a dressing room adjoining. Tiled bath with shower.
The price includes the carefully selected drapes. Let me show you a real home, that you can purchase with an initial cash payment of $4000. MR. JOHNSON, with

CHELEW & HOIT
Drex. 4286.
Res. Dunkirk 1517.

PERFECT LOCATION
N. E. CORNER OF 9TH AND VAN NESS
SACRIFICE. SACRIFICE.
A well built 9-room 3-bathroom home. Be sure to look at this from the outside and then call me for an appointment. Lot 65x194. Fixtures specially made; woodwork selected mahogany. If you see it you will buy it. Please don't disturb tenants. Call MR. WHITE, with J. B. ALTHOUSE CO., 315 S. Western. Drexel 4473; after 6 p.m., 437966.

BOLLYWOOD BUNGALOW.
A $25000 BARGAIN.
This is a new 6-room stucco bungalow, 2 bedrooms, entrances hall, fireplace, hardwood floors, beautiful bath, lot 50x140 with shrubbery and fruit trees, patio with fountain. Owned by movie star. Must be sold. Terms reasons. Price $11,500.
TERRY & CO., INC.
603 So. Vermont, cor. 6th. Dunk. 1430

BEAUTIFUL 14-RM. WILSHIRE RESIDENCE
Colonial architecture in stucco, mahogany woodwork with oak in bedrooms. Seven sleeping rooms; ample servants quarters, 3-car garage. Corner lot 110x200. All beautifully landscaped. All rooms well lighted and sunny. Two large sleeping porches. The lot value is important. Terms may be arranged. See MR. MERRICK, Exclusive Agent.
MERRICK & RUDDICK, INC.
W. 6th at Rexford. Dunkirk 1821.

$10,000, $2500 UNDERPRICED, $10,000.
ST. ANDREWS NORTH OF THIRD.
THE BEST BUY IN WILSHIRE.
Strictly modern 2-story home, let when the restrictions expire in 1925. The lot is worth the price and the house could not be built for $40000. The owner must sell and has given us a price $2500 under the actual market value. This is a real speculation.
GLENN & SMITH.
633 South Western Avenue.
Next to Bank of America.
607-137—Phones—567-874.

A REAL GOOD BUY

Owner has instructed me to sell his beautiful 7-room ENGLISH BUNGALOW at 130 N HEACHWOOD, and it is priced right for a quick sale. It has a gem of a living room, attractive dining room, also breakfast room and den, three large bedrooms, kitchen and bath tiled. Call MR. VERNON, with J. B. ALTHOUSE CO., 315 S. Western. Drexel 4473 and it will be shown.

REAL ESTATE
INFORMATION BUREAU.
Free information furnished buyers on all kinds of property at certain net prices and terms. WE CHARGE NO COMMISSION.
MAIN OFFICE, 634 SO. OLIVE ST.
Hollywood Branch, 1601 No. Western.
E.W. Branch, 4708½ So. Western.
Long Beach Branch, 115 American Ave.
Wilmington Branch, 128 E. Anaheim st.

A MONEY MAKER
ON MANHATTAN AT WILSHIRE.
$40,000. TERMS.
12-ROOM LUXURIOUS HOME.
LOT 70x150. NO BETTER LOCATION IN CITY FOR FUTURE INVESTMENT.
SEE MRS. CONLY.
S. SCHULMAN.
75042. COR. 10TH & NORTON. 789706.

5-ROOM, nearly new, fine level lot. $3150 cash. SUNS. 5343 Berwick.

HOUSES—For Sale—Miscellaneous

$10,500 $10,500
WORTHY OF CONSIDERATION
Would like exceptional buy interest you? This elegant Wilshire Spanish stucco bungalow, new, consisting of large living and dining room in mahogany finish; 2 nice bedrooms, handy kitchen with nook, tiled sink and bath, enclosed shower, hand painted fixtures, ¼-inch floors, enclosed rear patio, 2-car garage. Lawn flowers and shrubs. This place is a real buy. Investigate. MR. ROSE, 563-71. WM. HOWARD CO., 517 S. Western.

439 N. ARDEN BLVD.
OPEN FOR INSPECTION.
An ideal home for a small family in a beautiful location overlooking the Wilshire Country Club. Four large rooms finished in Southern gum with the exception of the kitchen and breakfast nook, tile bath. Floor space of seven rooms. A real bargain. Terms. MR. THOMPSON, on premises. Holly 1740.

TWO-STORY ENGLISH

Located just one block from Wilshire Blvd. 10 large rooms, 4 bedrooms, 3 tiled baths, including maid's room and bath. Reception hall, finished in solid mahogany, a real bargain. Especially priced for a few days only. Call MR. MATCHETTE, Drexel 4473.

$15,500. OWNER DIRECT
My 2-story cement Spanish stucco, tiled roof home, on Crenshaw near WILSHIRE BLVD., now being completed. 4 master bedrooms, 2 tile baths, furnace heat, finished in mahogany, beautifully decorated, all oil.
The cheapest property in L. A. Built for a home. Call Owner, J. E. MALONE, 567-585. Eve., 598-707.

NEW ATTRACTIVE
ENGLISH STUCCO BUNGALOW
6 large rms., 3 bdrms. Solid mahogany woodwork, hand decorated walls, unit system of heating, double garage. Built for a home. Owner's piano changed; must $5000 quick. RENT BUY IN WILSHIRE 5% for $13,500. 2nd owner's agent. A. W. GRACE REAL ESTATE & INS. 105 N. Western ave. Ph. 422-354.

HORSES, MULES, CATTLE—For Sale, Ex., Wanted

For Sale.

WILL sell small dairy, bull and 2 cows, averaging 45 lbs.; milk utensils, silage cutter, 30 tons silage. Might rent place on shares. 5385 CUDAHY AVE. Bell 1594.

DAIRY and family cows, your pick out of my herd of 275, all T. B. tested. S. E. STAGES, 2402 E. Washington. Pasadena.

FOR RENT—30 good work mules, any number you want. Also complete grading outfit. 4 miles west of FERRY. C. H. S. Acacia, Glendale. 475-J.

4 HEAD of good work mules. 1135 W. 90TH ST.

Wanted

WANTED to buy, a good saddle horse. HOLLY 1594.

POULTRY, PET STOCK—For Sale, Ex., Wanted

Poultry and Poultry Supplies

SACRIFICE SALE
Because of owner's death a wonderful flock of high-grade White Leghorns are for sale. 1000 yearling hens, through the month; cockerels, pullets, breeders, 800 Sept. pullets and 60 Jan. hatched. Turnbach cockerels. Also farm implements, brooders, etc. 1544 LINDA VISTA AVE., Pasadena.

IN retail business, can pay top prices. Will call anywhere. Doyle's Produce Exchange, Phone Sunset 4106. 2927 So. 7th. Vernon.

WANTED—To buy poultry ranch. Address TIMES, BOX 80, ALHAMBRA.

Ducks, Geese, Turkeys

100 DUCKS, 20c lb. Ph. Glendale 1292-J. 822 East Lomita Ave., Glendale.

Dogs and Dogs at Stud

COLLIE PUPPIES, BEAUTIFULLY MARKED, PEDIGREED STOCK. KNOW WORLD OVER. GMNA SENSATION CHAMPION MAGNET, CHAMPION LAUND LINIMONS, CHAMPION HARBORER. PROCLAMATION, CHAMPION LAUNDRY LIMIT, CHAMPION SEEDLY STERLING AND MANY OTHERS. PRICES REASONABLE. A BLANGSTEIN, 2124 S. HOOVER ST.

GENUINE German police puppies, registered, pedigreed stock, imported blood. Father famous Champion Ali von Hohenhilft. Zoelonsaffen. 1026 E. BRONSON AVE.

DOGS for sale—Beautiful Pomeran

HOUSES— For Sale

West and Northwest

WILSHIRE'S BEST BUY
Beautiful 2-story residence of 9 rms., 3 baths, finished in genuine Honduras mahogany; built by skilled mechanics. Hand carved walls in oil on canvas. Old fashioned fireplaces in large basement. Patio 16x24. Terrazo foundation. Pacific central heating plant, thermostatically controlled. Exterior stucco. Color is of the best. Solid tile baths. Double garage. Wash rack and turn table. Lawns and shrubs. Located 150 ft. of Wilshire Blvd. on Mullen ave. It is a bargain at $24,500. DICKASON BLDG. 7 Grs. at Fremont. Evenings, Holly 9227.

$9000. NEAR L. A. HIGH SCHOOL. 2016 SOUTH BURLINGTON AVE.
Lovely 6½ room Spanish bungalow; South Holly; every luxury in this modern home; tiled roof; garage; one car line and one of the best terms and a good deal for the right party with $2000 cash. Open for inspection daily.
RALPH W. HUTER & CO.
1555 S. WESTERN AVE. 70020.

WEST HOLLYWOOD CHOICE
Two-story eight-room home; beautifully large living room and dining room with fireplaces; overlooking Hollywood hills. Lot, 60x120. Cash payment $9500. Owner, 1528 N. Vista St. See MRS. PEABODY on premises.

$8728 Hollywood Blvd. L. A. Lefevre, Owner.

BUNGALOW BARGAIN
Double bungalow, corner lot, in choice section. Income $240 month. Price $4250, suitable for home and income. 3 rooms and bath on each side. Tile bath and tile sink in kitchen. Hardwood floors throughout. Lot 50x150. Price $4,000 for quick sale. $1000 cash, balance $40 per month. Call owner, 1128 E. 41st st.

DUTCH COLONIAL
6 ROOMS
Here is an attractive home of a most acute price in a most desirable residential district, near country club, high, large living room with built-in fireplace, dining room, den, kitchen, breakfast room, 3 bedrooms, bath, large laundry with tubs, and garage. Lot 50x150. Price $11,500. Terms to suit. Open for inspection. This is a bargain at this price. Requires $3000 cash. Balance easy. See owner, 1 to 5 p. m. 1700 TRANSIT AVE. Phone 700-735. 7000 S. WESTERN AVE.

$4000. CASH.
Two-story frame bungalow on a Wilshire Blvd. lot. Rooms are in excellent condition, and the place is ideally located for a home or for investment. Lot 50x150. Price $11,000, subject to terms. Open for inspection from 9:30 to 4 p.m. 1153 and 1155 TARBURD ST., west of Western ave., 1 block to Santa Monica Blvd. car line. Phone 477-143.

$11,500. WILSHIRE VISTA HOME $11,500
5 large rooms, new stucco, well arranged, splendid view, beautiful lawn, stucco garage, all concrete and cost $12,000. This is real home. 1100 ZOCHIAN AVE. 703111 or 762188.

NEW MODERN SPANISH BUNGALOW
WILSHIRE DISTRICT
Only 6 rooms, tiled and refined. Gracious living room, large living rm. with large fireplace. Conservatory dining rm. with built-in china cabinet. Beautiful kitchen with breakfast alcove, tile kitchen and bath with shower. OUTDOOR LIVING-ROOM with FOUNTAIN and POOL. Special fixtures and decorations. This is a home of beauty, quality and charm. OWNER. 563847.

NEW FIVE-ROOM STUCCO
Hardwood floors, tiffany walls, breakfast nook, garage and lot 50x150. Built to sell at $5250. Price $4750. Payments $40 per month, including interest. Open for inspection. 2141 30TH AVE.
Between Western and Arlington. Adams Streets. Phone Humboldt 4022.

OWNER HOME, ONLY $5000 CASH
Facing three streets, near Western ave. 6 rooms, 2 tiled baths, hardwood floors, large living, dining and library room, built-in buffet, fireplace, large laundry with tubs, lower floor, garage in basement, paved streets, beautiful circle and flowers. Lot alone worth $10,000. Terms. $20,000. DIXIE. 147 N. Western ave. Ph. 438809.

BEAUTIFUL HOME.
6-room stucco, near Country Club Drive. Hardwood floors throughout. This home will satisfy the most exacting. An investment by owner to dispose of same immediately, with or without exquisite furniture. Price $7500. Terms. Phone WILSHIRE 6-8257.

WILSHIRE HOME BARGAIN—
6-room bungalow, hardwood floors, built-in buffet, breakfast nook, hardwood floor, garage; lot 50x150. Only $6500 cash; must be sold. Owner, 1100 S. WILTON PL. Phone WILSHIRE 6-6-6.

AN IDEAL HOME
BY OWNER
Nine-Room Stucco Home,
4 bedrooms and bath upstairs. Living room, dining room, breakfast room, kitchen, maid's room and bath downstairs; also the furnace and auto water heater are in basement. Near car line and Hollywood Blvd. 4007 INGRAHAM ST.

AN EXCEPTIONAL HOME
New 5-room, 2-story stucco bungalow; strictly modern; tile bath, tile sink; located in wonderful district. $8400. $2000 down, $60 per month. 5 bedrooms, $12,500. 5-story stucco, 9 rooms, 6 bedrooms, 2 baths, located on corner lot, 60x150. $16,000.
W. ADAMS DISTRICT
4 bedrooms and 2 baths; 2 bedrooms and breakfast room downstairs; all the features, side drive, one block to car line; lot 50x150; $12,500. Terms. 1 block from Western ave. 1 block from Adams. Phone 760-735. 7000 S. WESTERN AVE.
ROBERTSON REALTY CO.
4016 West 10th St. 767-051.

BUILDERS ATTENTION—
Central district building rapidly. We have five fine lots in a block. Size 60x120. $1500 each; $500 cash, balance $15 per month. Let us call before completion. Art quick.
GEO. H. DOE.
1505 6th Ave. at 16th St. 767-745.

SOLD BY OWNER — Fine double stucco, low 4 rooms and bungalow, hardwood floors throughout, tile bath, sleeping porch, garage, lot 50x150. Price $11,000, easy

CITY LOTS AND LANDS—
For Sale

WASHINGTON

MIDWAY SQUARE.

PRESENT an EXCEPTIONAL OPPORTUNITY for PROFIT to every investor in a business or residential lot

$1000 AND UP.

$200 DISCOUNT

to every buyer of a lot.

Now is the TIME to buy.

It is money in your pocket to make your selections at once.

PRICES ARE SHORTLY TO BE ADVANCED.

Residence building on a large scale to begin in the immediate future.

How to get there:

Drive out Washington Boulevard to Alla Road a short distance beyond Culver City and ½ mile east of Venice car line, and one block south of Venice Million Dollar High School. Watch for our signs and Tract office.

FORSTER, MARGULIS, STULMAN, OWNERS, SUBDIVIDERS, BUILDERS, 622-625 Lowe's State Bldg. Phone METRO. 2146.

Courteous salesmen at Tract Office to see to your wants, any time of day or evening.

F. S. Robinson, Sales Manager.

GREATER PICO BOULEVARD. BUSINESS CORNER.

An opportunity to double your money on this choice frontage, 50x200 ft. UNRESTRICTED. Ripe for immediate improvement. Exceptional location one block from million-dollar improvement now under construction. Visualize what this corner will be worth one year from now and step lively. We can deliver for $42,000, cash or terms. Phone 74312.

BELL & PAINE.
4151 W. Pico St.

BUNGALOW COLBY SITE.
$6500 for a dandy lot 40x186 on Hobart Blvd., near Beverly. Ripe for courts; nothing better anywhere. Also

DUPLEX LOT
in beautiful Victoria Park, surrounded by fine homes; choicest duplex location in Los Angeles. Lot 75x160. Price $9000. Builder terms.

GLENN & SMITH,
633 South Western Avenue,
Next to Bank of America.
567-137—Phones—567-874.

LOT BARGAINS
DOUBLE BUNGALOW LOTS
41½x148 ..... $2900
43x102 ..... $4000
50x102 ..... $4500
50x127, corner $5100

BUNGALOW LOT NEAR 3RD & LA BREA
80x130 ..... $5100

HIGHLAND NEAR WILSHIRE
50x150 ..... $4800

ELMER R. BARNES,
225 N. Larchmont. Holly 1740.

$8000. WILSHIRE VISTA. $5000.
200 feet from Wilshire Blvd., east front, 60 feet on paved street, electrolier light, splendid view. If there was ever a bargain in the Wilshire district this is it. Owner must sell. Liberal terms. Come today. 1100 COCHRAN AVE. 763111, 762188.

BEVERLY CORNER
(First street)
316 ft. on Beverly by 90 ft. deep. Alley on one side. Ripe for apartments with business on ground floor. Practically all apartments to be made from apartments. See us and compare price with anything else in this location.
WAITE(A & BUCKNER.
2791 Temple st. Dunkirk 3467.

80 FEET ON MELROSE
$250 FRONT FOOT
Just west of Western, ripe for stores. A choice piece of business frontage that can be delivered for few days at this low price. See Mr. Neal.
BURTON & CO.
Western ave. at 10th st.
766-931

$4000 WILSHIRE VISTA $4000
Income lot 50x140, near Wilshire blvd. High ground and splendid view. This lot is priced very much below value. Income lots are scarce and much in demand in this district and will double your money in short time. $1100 COCHRAN AVE. 763111; 762188.

HANCOCK PARK
60x170-FOOT LOT, $9000
2-STORY RESTRICTIONS

You know what large level lots in ARLINGTON HEIGHTS are selling for. Just look at this one for $9000. Call MR. BECK with J. H. ALTHOUSE CO., 315 S. Western. Drexel 4474.

LOS FELIZ BLVD. LOT
Beautifully located on crest of heights back of Los Feliz Blvd. Three-million dollars of an save in size. This is the only lot in this vicinity available.
Owner, Mrs. Patterson.
MERRICK & BUDDICK, INC.
W. 6th at Oxford. Dunkirk 1821.

WILSHIRE APARTMENT SITE.
LUCAS RECOMMENDS THIS BUY
S.W. corner Leeward and Westmoreland. Lot 85x156, unrestricted, 10-rm. house. Good investment or ideal site for high-class apartment. $22,000. EXCLUSIVE. LUCAS REALTY CO., 735 S. Vermont ave. Dunkirk 3653 and 4872.

BIG PIECE OF GROUND—About 27,240 sq. ft. near Alhambra; sandy loam; fine view of mountains, level, healthy locality, fast growing district; price $1775; $175 cash, balance $18 per month. Why not buy this large piece of ground for speculation or have it for your home. See OWNER, 617 Douglas Bldg.

$2000— ——$2950
WILSHIRE VISTA.
Two fine lots side by side. Owner must sell. On improved street, near car line, in high restricted district. Ripe for building in the Wilshire district. 1100 Cochran ave. Call 763111 or 762188.

40x130, duplex lot $2900
50x130 flat lot $3200
60x144 duplex lot $5000
61x145 duplex site $5500
And many other high class lots located in L. A. High and Wilshire district.
GLENN & SMITH CO.
4010 West 10th st. 767-951.

DON'T READ THIS
Unless you want to save money buying direct from a builder. Close in, beautiful Highland Park, 5c car line, S. A. GORDON CO., 5429 Pasadena Ave.
AT GATE. GAR. 1425.

INCOME LOT BARGAIN
ONE-HALF BLOCK NORTH OF PICO ON NEW PAVED THROUGH STREET. PHONE PALMER. 763909 OR 763070. EVENINGS, 432737. 5000 WILSHIRE BLVD.

UNRESTRICTED.
Apt., flat or court site, 50 or 150 feet front, in W. Adams, Washington, Arlington Heights district; highest point, $7000 a foot. 2735 W. 24TH. 763524.

UNRESTRICTED HOLLYWOOD LOT—North of Hollywood Blvd., 141x159. Prices to suit. See Mr. Canterbury.
MERRICK & BUDDICK, INC.
6th at Orford. Dunkirk 1821.

LOT
¾ ACRE
All improvements, level, high, wonderful view, excellent soil, near Hollywood. Only $4500 cash. Call MR. FERGUSON, 878-421 for appointment.

YOU can buy a mighty good lot in a high class neighborhood at a cheap price and fifteen hundred dollars will handle. Phone MR. MORROW, 769780. Evenings, Beacon 4773.

FOR SALE—A well located double bungalow lot for $4250. Close to schools, Wilshire, fine improvements and good restrictions. $1500 will handle. Address V. box 98, TIMES OFFICE.

SACRIFICE
For 3 days only, unrestricted lot 100x150, near S.B.U.C., N. Vermont. $7500. Easy terms.
CALL HUMB. 0199.

UNRESTRICTED
CATALINA CORNER.
200x140 TO 15-FT. ALLEY
WILL DIVIDE. BEST BUY IN WILSHIRE DIST. PH. OWNER, DREX. 1273.

UNRESTRICTED 50-FT. LOT, $5000, WILSHIRE NR. BEVERLY BLVD. DIST. A REAL BARGAIN. CALL 5686047. NO AGENTS.

A REAL BUY
Lot 50x130, beautiful location. Cash or terms. CLARK, 663 Stern st. Cap. 2910.

$1500 BUSINESS LOT $1500
40x200, located just right. A real bargain for quick action. CLARK, 663 Stern st. Capitol 2910.

2 LARGE beautiful lots, Lincoln Park district, school and car. GEO. W. CLARK, 663 Stern st. Cap. 2910.

25c FT. in Hollywood, 3 garages built, 1154 SYCAMORE AVE., near La Brea. Owner lives in garage.

COURT SITE, 65x208, Plymouth Blvd., ½ of block south of Melrose. $11,500 if sold this week. OWNER, 782-922.

WELLINGTON rd., 60 ft. res. lot on Victoria, only $4100, ½ cash. OWNER, Drexel 4473.

47-FOOT CORNER WESTERN AVE.—
at 120th st. $3750. Same snap.
SPALDING, 5115 S. Western. Ver. 4927.

50 FEET WESTERN AVE.
$6,000. GOOD TERMS. SNAP.
SPALDING, 5115 S. Western. Ver. 4927.

$485 cash, $1250, 40x120, near Vermont car, all fruit in. Ver. 2626.

WEST ADAMS, large business corner near bank. OWNER, 768542.

BY owner, 50-ft. lot on W. Adams, near Cimarron. $500 per ft. 292381.

CITY LOTS AND LANDS—
For Sale

Double Frontage
BUSINESS PROPERTY.

Close to new Union Pacific shops and terminals, a 50-foot business lot, fronting on 24th st. and on Emery st. Price $2500, on terms, or will divide. This is a snap at the price. Phone HEFNER, Boyle 4218.

RARE BARGAIN.
SIX MINUTES FROM BROADWAY.
CLOSE TO SIXTH AND COLUMBIA.
174x200.

Now here is the chance of a lifetime for any wise investor who will act quick. Better see it right away, as it will not last at this price. $45,000, terms; or will sell part of it. See Burnside.
BABCOCK INVESTMENT COMPANY,
Exclusive Agents,
2400 West Pico Street.
Beacon 6305. Beacon 0259.

SOMETHING worth having. A homesite in Happy, Healthy San Fernando Valley, inside the limits of the city of Los Angeles. Every lot carries 25 full-grown, healthy orange trees and a row of splendid eucalyptus trees across the front. Ideal for a genuine California home. Suitable for chicken raising or other light occupation. Cannot surpass it anywhere at any price. There are just a few of them and you can have your pick NOW for $1500. Five hundred down, rest to suit. Lots HALF the size across the street, without the orange grove, sold at $2000 each. MR. GRAY, the owner, 583-117, 4518 Hollywood Blvd.

BEAUTIFUL COURT LOTS
50x150—$11,500
75x200—$13,500

AMERICAN REALTY CO.
4568 HOLLYWOOD BLVD.

JEFFERSON STREET FRONTAGE
50x120.
BETWEEN HILL & GRAND.
$400 PER FOOT.
F. W. KRAEMER CO.,
917 Chester Pl.
$19 LOEW'S STATE BLDG.

LARGE CORNER FOR DOUBLE AND DUPLEX
Redondo blvd., near Country Club Dr. Undertried to sell quickly. Others in same neighborhood for flats, bungalow courts and apt.
See
KNOTH & LUNSTRUM
639 So. La Brea Ave.

DUPLEX LOT
50x147 $5250
Los Angeles High school district, one of the fastest growing in the city, surrounded by fine duplexes. An ideal home site and investment. See Mr. Drulee.
BURTON & CO.
Western ave. at 10th st.
766-931.

MUST SELL QUICK
HIGH GROUND RESIDENCE
LOT NEXT TO $9000 CORNER. NOT A KEY LOT. ONE BLOCK SOUTH OF WILSHIRE AND WEST OF LA BREA. PHONE PALMER, EVENINGS 432737. 5930 WILSHIRE BLVD. 763909 OR 763070.

APT. OR FLAT SITE.
Choice location on paved street near Pico on Norton, 55x125 ft. Unrestricted. Worth $8500, will sacrifice at $6000 cash. Money and will sacrifice at $7500 cash. Phone 74312.
BELL AND PAINE,
4151 WEST PICO ST.

VENICE BLVD. FRONTAGE
$800 down will buy my corner at Venice Blvd. and Wasatch, near High school. Price $3800, balance to suit. Some nice lots adjoining at $500 down. Will be on premises Thursday, Friday, Saturday and Sunday. Owner, J. H. VITOFF, 70085.

6TH ST. CORNER SNAP
$850 PER FRONT FT.
East of Alvarado, where activity is booming. This is a wonderful opportunity to make a quick turn.
FRANK H. BASSETT,
Real Estate & Investment,
762792. 3624 W. Pico. 71656.

$15,000.
Hotel site on top of hill on Harvard near Pico. 100 ft. 11th st. car lines. 92x128, large house on one lot.
KING & McGREW, Sole Agents
616 E. Broadway, Glendale.
Phone Glendale 1220.

ADAMS AND NINTH AVE.
NORTHWEST CORNER.
75x178—FOR SALE.
THINK THIS COME OVER.
YOUNG FRANK HARRINGTON,
3518 W. WASHINGTON. FR. 762-72.

FIRST CITY ever offered for sale. N.E. cor. El Centro and Alton Pl., Hollywood. Unrestricted, appr. 90x140. Excellent location for apartments. $12,500, with $7500 cash. 5533 HOLLYWOOD BLVD. Holly 4220.

SACRIFICING lot N.E. corner first and South Catalina, 85x125. Excellent for flat or apartment site. $1600. Terms.
GRANT McCARTNEY CO. Met. 0902.
939 Merchants Nat'l Bank Bldg.

SACRIFICE—50x134 lot between Western and Normandie. Hill section, streets, gas, water, light, etc. $1250, terms. SYMER, 6818 S. Vermont. University 01904.

A $3000 unrestricted lot, block and a half from Sunset, can be bought for $2400 cash. Owner going to Sweden. CALL MR. WRIGHT at HOOVER INC., 1000 N. Vermont Ave. Phone 598-175.

OWNER compelled to sell 50-ft. income lot in Wilshire district. West of L. A. High School. Just right for home. Wonderful view of foothills. High ground. $3750. Terms. LINSTRUM, 578054.

CLOSE-IN W. adj. lot, $19,000. This is an exceptionally fine buy.
R. B. WHITMARSH,
918 Marsh-Strong. 829170.

WESTERN AVE. FRONTAGE near new theater bldg., at 52nd pl. $200 per foot. This is the cheapest frontage north of 57th st. WALLING CO., 5408 S. WESTERN.

BUSINESS lot on Santa Barbara Ave. near Arlington. 50x127 to alley, only $4250. $1500 underpriced. 220 W. SANTA BARBARA.

FIGUEROA COURTSITE.
50x120.
Well located, $11,000. Half cash. Eq. agt. FOSTER, 1011 Figueroa. Ver. 0604.

SACRIFICE.
WESTWOOD LOT 50X135.
$1250. TERMS.
OWNER, PHONE 432-647.

SNAP—$812.50 buys equity in lot 50x135, beautiful Holly Knoll. Balance $937.50, terms. Short time only. Ph. VERMONT 8289.

APT. HOUSE SITE
50x150, near 6th and Coronado. This site can be bought right. You are dealing with owner. UNIVERSITY 1923.

BUILDERS, ATTENTION!
Extremely desirable 3a Rampart between Sixth and Beverly. $1500 will handle for 1 yr. Phone HOLLYWOOD 2615.

NEW Pico subdivision opens December 1. Get your pick early. Bring this ad with you; ask for MR. BEVERLY, Pico and Highland aves. Tel. 766750, 288702.

FINE unrestricted Lankershim blvd. lot, between Lankershim and Universal City. Special price. Owner, No agents. Address V. box 237, TIMES OFFICE.

50 FEET Western Ave.—
$150 front ft., $4000 cash. Bal. easy.
SPALDING, 5757 S. Western. Ver. 9350.

2 LOTS, 5th ave., $1050 each. Terms. Must sell. 5012 S. WESTERN AVE. Univ. 3550.

ATHENS, cor., 80x140, $750; inside lot, $650; unrestricted; oil drilling near. 627796.

THREE lots by owner, Alhambra, near school and car line. All improvements paid. $995. Terms. GLENDALE 1084-W.

50 FEET WESTERN AVE.—
$3000 cash; balance mortgage.
SPALDING, 5115 S. Western. Ver. 4927.

LOS ANGELES ST. is active. See this close-in large lot. $20,000. Terms. R. B. WHITMARSH, 918 Marsh-Strong. 829170.

58-FT. LOT for flat or duplex, half block off W. Washington, $1300 under the market. Owner needs money. 73870.

$8250—CARONDELET
LOT, ONE-HALF BLOCK SOUTH OF WILSHIRE. $1000 RESTRICTIONS. ALL IMPROVEMENTS IN AND PAVED AT $5400. SEE PALMER, 5930 WILSHIRE BLVD. 763 909 OR 763 070.

$1600 CASH, price $2150; vacant lot one block off Santa Monica Blvd., in Hollywood; owner homesick and wants to go back East. Address V. box 413, or call MERRICK & BUDDICK, Inc., 6081 Hollywood Blvd. 57080.

57496.

VERMONT AVE. BUSINESS FRONTAGE. Sacrificing excellent unrestricted business lot on Vermont ave. We believe this buy is $10,500 underpriced. Show us how you a quick handsome profit.
GRANT McCARTNEY CO.
939 Merchants Nat'l Bank Bldg.

REST BUY IN HOLLYWOOD
One corner lot 80x215, $1650. Also one lot 75x120, $1250. Water, gas, lights, streets, sidewalks and curbing. TERMS. ACT QUICKLY. PHONE 434832.

FOR SALE BY OWNER
Beautiful Hollywood foothill lot, Ponet Terrace. Head of Western ave. North of Los Feliz Blvd. No grading necessary. All modern improvements. Price $16,500. PHONE 568652.

NORTH WILSHIRE LOT FOR FLAT BLDG.
Snap at $4950, 200 ft. off Vermont ave. ½ block Vermont car and 3 blocks Hollywood State Univ. CALL COFFMAN REALTY CO., Melrose at Vermont. Phone 596-852.

BONA FIDE BARGAIN
By owner, 50x150 ft. for flats, doubles or duplex. High ground, ½ block from Pico car. Must be sold immediately. $5500 cash. MRS. CROFT, BUSINESS.

FIGUEROA ST. BARGAIN
135 Ft. corner—Zoned for business. One of the few close-in corner lots left. In the path of progress. Near 3rd Street. Priced right for quick sale. $28 LOEW BLDG. Ph. 822-068.

$3500 BUYS 50 ft. business frontage on Venice Blvd., near high school. Will quickly double. Wonderful opportunity. $1000 cash. MR. BRUCE, 731 Loew State Bldg. Tele. 824506.

I WILL sell or lease one of the finest apartment and business corners in Wilshire. 1172-78 S. Hope. Call MR. VERNON. Drexel 4473.

$4750—GOOD TERMS.
Full acre of ground, ½ blk. to Eagle Rock car. Will divide up in 6 lots or make 10-unit court. 4807 CENTRAL AVE. Garv. 5765.

$1000 cut. 50x150, nr. Church of Angels, Annandale dist. 428 BRADBURY BLDG.

APARTMENT, FLAT PTY.—
For Sale and Exchange

APT. OR BUNGALOW COURT SITE
75x165, only $22,500.
UNUSUALLY GOOD TERMS
High ground, north of Hollywood Blvd., in highest rental district in Hollywood. Modern 5-room bungalow on rear, under lease at $85 mo. Tenant will remain or vacate as desired. CHAS. L. WILLIAMSON, 308 Citizens National Bank Bldg. Phone 65382.

LISTEN IN FOLKS—If you have combed Los Angeles, you have not or never will get in on another opportunity to equal this wonderful beautiful
4-FAMILY 5-ROOMED FLATS
Interior and exterior—well it has everything. 4 garages, big lot, very close to Vermont and Santa Monica blvd. Income $300 per month worth more. The price and terms, Oh, boy! A dream! PHONE 594-4036. Seen by appointment after Thursday.

FOR SALE—75x178 ON GRAMERCY PLACE, BETWEEN PICO AND 16TH ST. UNRESTRICTED. ZONED FOR APTS. OR BUNGALOW COURT. TOGETHER WITH DANDY 10-ROOM RESIDENCE. ALL FOR $18,000. ONLY $7000 CASH TO HANDLE.
JOSEPH L. LEVY,
EXCLUSIVE AGENT,
515 CHAPMAN BLDG.
METROPOLITAN 0374.

BEST INVESTMENT IN LOS ANGELES
Near Ambassador Hotel on New Hampshire st. Must have cash. Best apt. site in Los Angeles. See owner at 923 S. NEW HAMPSHIRE. Must have $6500 cash, balance first mortgage 20%. Cash Drexel 1028. Have option on another investment and if not sold in ten days this property will be off of market.

FOR SALE—THE SOUTHWEST COR. OF SAN MARINO ST. AND ELDEN AVE. 182X70. UNRESTRICTED. NO SET BACK LINE. PRICE $25,500.
JOSEPH L. LEVY,
EXCLUSIVE AGENT,
515 CHAPMAN BLDG.
METROPOLITAN 0374.

CORNER lot, close to WILSHIRE AND WESTERN, improved with stucco 4-family flat of 6 rooms each. INCOME $6300 per ANNUM. FULL PURCHASE price $52,000. EASY TERMS. Call PARKINS or HILDERBRETH, 526 S. Western ave. Phone 569-573.

WONDERFUL APARTMENT SITE—
Modern double apt., bungalow on premises. Income $185 mo. Size 106x135. OWNER, 1734 No. Kenmore ave., No. of Holly. Blvd.

18-ROOM strictly modern flat building, 433 near Hoover. Income $225. 50% cash. Terms or trust deeds. MARLOW, 416 Story Bldg. Main 1120.

BUSINESS PROPERTY—
For Sale

VERMONT frontage. OWNER, 5116 S. VERMONT. Phone Beacon 3696.

CITY LOTS AND LANDS—
For Sale

NEW TOWN OF
EAST ALHAMBRA
AND
SUNNY-SLOPE—ACRES

Reservations being taken for business lots. Price $1150 and up. Easy terms.

80x183 ft. residence lots, $1325; $125 cash, balance $14 per month. Full street improvements, gas, electricity and water. No adobe sold. No shacks allowed. We will furnish money to build you a permanent home.

It costs nothing to investigate what we have to offer. Tract office end of Alhambra car line. Main office, 517 Douglas Bldg.

STODDER & CLEMENTS,
Agents

ACT TODAY.
One of the finest double-frontage lots in the Los Feliz district. This lot is ideally located and will double your money quickly. Priced at $3100. $775 will handle. Call MR. MAXWELL, with
LA BONTE & RANSOM CO.,
6037 Hollywood Blvd.
57576. 57685.

60x140
$3500 HANDLES
High class residence corner near 6th and Vermont. A real buy for a home or resale at $10,000. See Mr. Fellows.
TERRY CO., INC.
803 S. Vermont cor. 6th.
Dunkirk 1436

LANKERSHIM PARK.
50x150 ft.
In the beautiful Hollywood Hills. $1000, $750 if you build, 1-3 cash. Speculators not desired.
Drive out Cahuenga ave. (Ventura Blvd.) 3 miles north from Hollywood Blvd. See any agent or F. WOOD, Agent for Lots, 2 Lankershim, owner, 126 W. 3rd st. Phone 61533.

MULHOLLAND DRIVE
BUY NOW IN THIS BEAUTIFUL SECTION. LARGE LOT. LOW IN PRICE. 100-FT. FRONTAGE, $1450. ALL IMPROVEMENTS PHONE 280374 FOR APPOINTMENT.

THE CREAM OF THE
WEST WILSHIRE SECTION.
Income lot 55x151½ ft., on Mansfield between Wilshire and Pico. WILSHIRE BLVD. DE LUXE LOCATION for duplex house, four flats or apartments. Steal it now for $5250. Look again at this low price. $2750 cash will handle. Phone 74312.
BELL AND PAINE,
4151 WEST PICO ST.

APARTMENT SITE
90x130 $18,000
CLOSE-IN CORNER
Wonderfully situated, near Washington and Hoover, one block to cars and stores, surrounded by big apartments. Best of rentals. See Mr. Cruise.
BURTON & CO.
Western ave. at 10th st.
766-931.

FOR SALE—ON ARAPAHOE ST., JUST NORTH OF 10TH ST. ADJOINING ON THE SOUTH THE EL TOVAR APTS. 50x144 TO ALLEY. UNRESTRICTED. PRICE $10,000.
JOSEPH L. LEVY,
EXCLUSIVE AGENT,
515 CHAPMAN BLDG.
METROPOLITAN 0374.

$3750—WILSHIRE VISTA—$3750
50x140, on paved street, east front, splendid view and the only lot I know of between Wilshire Blvd. and Country Club Drive that can be bought for that price. Owner needs money. Some terms. 1100 COCHRAN AVE. 763111. 762188.

$2250
UNRESTRICTED LOT
Large court or flat site close to Santa Monica blvd. New Westwood depot and studios. Will divide if wanted. Terms. $3000 next year. WESTVIEW REALTY CO., 254 N. Vermont ave. Dunkirk 4582.

JUST NO. OF WILSHIRE
Fine large level lot surrounded by elegant new $14,000 to $16,000 homes, priced $4400 for quick sale. Call MR. BECK with J. H. ALTHOUSE CO., 315 S. WESTERN. Drexel 4474.

BEAUTIFUL 60-FOOT
LOT, ONE-HALF BLOCK SOUTH OF WILSHIRE. $1000 RESTRICTIONS. ALL IMPROVEMENTS IN AND PAVED AT $5400. SEE PALMER, 5930 WILSHIRE BLVD. 763 909 OR 763 070.

$2250 CASH, price $2150; vacant lot one block off Santa Monica Blvd., in Hollywood; owner homesick and wants to go back East. Address V. box 413, or call MERRICK & BUDDICK, Inc., 6081 Hollywood Blvd. 57080.

57496.

VERMONT AVE. BUSINESS FRONTAGE. Sacrificing excellent unrestricted business lot on Vermont ave. We believe this buy is $10,500 underpriced. Show us how you a quick handsome profit.
GRANT McCARTNEY CO.
939 Merchants Nat'l Bank Bldg.

REST BUY IN HOLLYWOOD
One corner lot 80x215, $1650. Also one lot 75x120, $1250. Water, gas, lights, streets, sidewalks and curbing. TERMS. ACT QUICKLY. PHONE 434832.

FOR SALE BY OWNER
Beautiful Hollywood foothill lot, Ponet Terrace. Head of Western ave. North of Los Feliz Blvd. No grading necessary. All modern improvements. Price $16,500. PHONE 568652.

NORTH WILSHIRE LOT FOR FLAT BLDG.
Snap at $4950, 200 ft. off Vermont ave. ½ block Vermont car and 3 blocks Hollywood State Univ. CALL COFFMAN REALTY CO., Melrose at Vermont. Phone 596-852.

BONA FIDE BARGAIN
By owner, 50x150 ft. for flats, doubles or duplex. High ground, ½ block from Pico car. Must be sold immediately. $5500 cash. MRS. CROFT, BUSINESS.

FIGUEROA ST. BARGAIN
135 Ft. corner—Zoned for business. One of the few close-in corner lots left. In the path of progress. Near 3rd Street. Priced right for quick sale. $28 LOEW BLDG. Ph. 822-068.

$3500 BUYS 50 ft. business frontage on Venice Blvd., near high school. Will quickly double. Wonderful opportunity. $1000 cash. MR. BRUCE, 731 Loew State Bldg. Tele. 824506.

I WILL sell or lease one of the finest apartment and business corners in Wilshire. 1172-78 S. Hope. Call MR. VERNON. Drexel 4473.

$4750—GOOD TERMS.
Full acre of ground, ½ blk. to Eagle Rock car. Will divide up in 6 lots or make 10-unit court. 4807 CENTRAL AVE. Garv. 5765.

$1000 cut. 50x150, nr. Church of Angels, Annandale dist. 428 BRADBURY BLDG.

APARTMENT, FLAT PTY.—
For Sale and Exchange

APT. OR BUNGALOW COURT SITE
75x165, only $22,500.
UNUSUALLY GOOD TERMS
High ground, north of Hollywood Blvd., in highest rental district in Hollywood. Modern 5-room bungalow on rear, under lease at $85 mo. Tenant will remain or vacate as desired. CHAS. L. WILLIAMSON, 308 Citizens National Bank Bldg. Phone 65382.

LISTEN IN FOLKS—If you have combed Los Angeles, you have not or never will get in on another opportunity to equal this wonderful beautiful
4-FAMILY 5-ROOMED FLATS
Interior and exterior—well it has everything. 4 garages, big lot, very close to Vermont and Santa Monica blvd. Income $300 per month worth more. The price and terms, Oh, boy! A dream! PHONE 594-4036. Seen by appointment after Thursday.

FOR SALE—75x178 ON GRAMERCY PLACE, BETWEEN PICO AND 16TH ST. UNRESTRICTED. ZONED FOR APTS. OR BUNGALOW COURT. TOGETHER WITH DANDY 10-ROOM RESIDENCE. ALL FOR $18,000. ONLY $7000 CASH TO HANDLE.
JOSEPH L. LEVY,
EXCLUSIVE AGENT,
515 CHAPMAN BLDG.
METROPOLITAN 0374.

BEST INVESTMENT IN LOS ANGELES
Near Ambassador Hotel on New Hampshire st. Must have cash. Best apt. site in Los Angeles. See owner at 923 S. NEW HAMPSHIRE. Must have $6500 cash, balance first mortgage 20%. Cash Drexel 1028. Have option on another investment and if not sold in ten days this property will be off of market.

FOR SALE—THE SOUTHWEST COR. OF SAN MARINO ST. AND ELDEN AVE. 182X70. UNRESTRICTED. NO SET BACK LINE. PRICE $25,500.
JOSEPH L. LEVY,
EXCLUSIVE AGENT,
515 CHAPMAN BLDG.
METROPOLITAN 0374.

CORNER lot, close to WILSHIRE AND WESTERN, improved with stucco 4-family flat of 6 rooms each. INCOME $6300 per ANNUM. FULL PURCHASE price $52,000. EASY TERMS. Call PARKINS or HILDERBRETH, 526 S. Western ave. Phone 569-573.

WONDERFUL APARTMENT SITE—
Modern double apt., bungalow on premises. Income $185 mo. Size 106x135. OWNER, 1734 No. Kenmore ave., No. of Holly. Blvd.

18-ROOM strictly modern flat building, 433 near Hoover. Income $225. 50% cash. Terms or trust deeds. MARLOW, 416 Story Bldg. Main 1120.

BUSINESS PROPERTY—
For Sale

SUNSET BLVD. CORNER.
65 ft. on Sunset.
180 ft. on Normandie.
New 2-story brick building, 4 store rooms, 6 furnished apartments upstairs, 2 stucco bungalows and enough vacant ground to erect another building. Conservatively, this frontage is worth $600 a front foot. These buildings could not be duplicated for less than $40,000 and the furnishings at $6000 would bring the actual cost to duplicate around $83,000. Normandie has the brightest future of any street between Vermont and Western. We can deliver this property for $75,000 on easy terms. Present income $625 monthly. Call MR. BUCHTEL, 872-071, evenings 432345, or call at 529 S. Western ave.

STORES AND APARTMENTS.
Lot 50x135.
ONE-HALF BLOCK FROM WESTERN.
Two stores, two furnished and one unfurnished apartment in front. Factory building and 3 garages in rear, showing income of $300 per month at present rentals. Buildings less than year old. We can deliver this exceptional buy for a short time at $26,000 on very easy terms. Call MR. BUCHTEL, 872-071, evenings 432-345, or call 529 S. Western ave.

W. A. HEITMAN COMPANY,
Exclusive Agents,
714 S. Hill st. 872-071.
Wilshire branch, 529 S. Western ave. Hollywood branch, 7018 Hollywood Blvd.

BROADWAY IS TALKING
LISTEN!
"I'M JUST A CORNER LOT ON BROADWAY, but I'm making a lot of noise. Oh! but just wait until you see the money I'm going to make.
"When BROADWAY is opened up, I'm going to be right on the Southwest corner of 18th and BROADWAY. Broadway has already been surveyed, &c., but when dirt begins to fly THEN I'LL LET MONEY TALK."
"You can have me for $40,000 for a short time. In a few years I'll nestle in the heart of Los Angeles' activity. You can't hold me down, BUT ME AND WIN—HESITATE AND LOSE."
C. D. SHEDENHELM REALTY CO.,
114 E. Washington. 284189.

2 STORES AND GARAGE
PROMINENT CORNER
ON CAR LINE
BEST BUY IN OUR OFFICE TODAY. Situated near Hoover and Washington, which district has shown considerable activity, making this an EXCELLENT SPECULATIVE PROPOSITION. Stores are built to carry an additional story. There is also room space sufficient for an additional building. Income $2520 on short-term leases. PRICE $21,000. SPECULATORS AND BARGAIN HUNTERS, INVESTIGATE. Call MR. DIEHL, 872-071. Eves., 294-507.
W. A. HEITMAN COMPANY
Exclusive Agents
714 S. Hill st. 872-071

OPPORTUNITY
WESTERN AVE. BUSINESS CORNER
Between Vernon and Santa Barbara. An exceptional offering for 3 days only. $40,000. Terms $13,-250, balance cash. Ver. 3014. Eve. Ver. 0902. $750 to WESTERN AVE.

CORNER
100x165.
FOR HIGH CLASS APARTMENTS AND STORES
IN HEIGHT-LIMIT BLDG.
HEART OF HOLLYWOOD.
F. W. KRAEMER CO.
917 Chester Pl.
$19 LOEW'S STATE BLDG.

FOR SALE—
STORES.
THREE BIG SNAPS
IN BUSINESS PROPERTY.

3 stores on Western. $12,000. 2 stores and 2 apts. above on 16th st. 2 stores and 4 stores on 16th near Western, $31,000. These are worth your investigation. See MR. SMITH or MR. LAMB.

LAACK & WILLIAMS,
873641. 200 PANTAGES BLDG. 873641.

BUSINESS AND APARTMENT SITE.
This large close-in lot faces on three streets. Rents now, $60 per month. Size 90 ft. on 12th st.; 90 feet on Santona, and 153 ft. on Winfield. Zoned class D. A real buy at a bargain.
FRANK C. MUREN.
Ph. 825-294. 428 A. G. Bartlett Bldg.

FOR SALE—849 PO. UTAH ST.
PRICE $16,500. TERMS CASH.
TOTAL INCOME $12,000
NEW ONE-STORY BRICK BLDG. LEASED FOR 5 YEARS NEW $200.00 PER MONTH.
SHEARS AND LINOLEUM PLANT NOW IN COURSE OF CONSTRUCTION ON ADJOINING PROPERTY.
CENTRAL REALTY COMPANY,
1258 LOEW BLDG.
MAIN 5922. MAIN 3923.

BUSINESS PROPERTIES—
Our facilities for handling downtown properties both for lease and sale are unsurpassed. Let us give advice in investment house, stores and industrial sites.
GEORGE SUNDAY, INC.
400 Lane Mortgage Building.
Eighth at Spring.
878-601. Not connected with number 878-603.

STANFORD STREET
near 7th. 50x110 feet, priced low. For quick sale $12,500, if you hurry. Has income.
"Let's talk it over."
R. C. MITCHELL COMPANY,
871-838. Suite 618 Van Nuys Bldg.

TWO-STORY brick building on Vermont ave., lot 100x150, only half built on. Present income $300 per month, amazing possibility increase of income or sale of part of ground. This is too good to be missed.
LEW BUCKERMAN.
5600935. 229 So. Western ave.

BUSINESS PROPERTY OWNERS—
DO YOU WANT TO SELL?
WE HAVE CLIENTS WHO WISH TO BUY GOOD BUSINESS PROPERTY.
SEE US.
H. H. KLEIN.
2945 W. PICO.

PRICED to sell by owner, Melrose frontage, near Western, 50x100 ft. Zoned for business.
Valley Blvd. frontage 100 ft. from Fremont Ave., 35x120 ft. Zoned for business.
Figueroa near 3rd, 30-ft. front. OWNER, 5114 CLINTON AVE. Holly 4988.

BEST CORNER ON WILSHIRE BLVD.—I have exclusive agency on this corner on Wilshire Blvd., 140x150. Good income from present improvement. If you believe in Los Angeles' future you can not afford to miss this. Call P. E. MAGEE, 619 California Bank Bldg. 826493.

PICO CORNER
Choice S.W. corner Westlake, 150 ft. frontage, at half the price of adjoining property. Ripe for stores and apts. Cheapest corner east of Western. Big doings on Pico. A chance to turn over at big profit.
MARTIN & WATERS.
2115 W. Pico. Beacon 1288.

VERMONT CORNER—
85-ft. brick corner on Vermont nr. Santa Barbara with 7 stores and apts. Income $8400 per annum. Secured leases. $30,000 cash will handle. Bal. 7%. A splendid investment. Call 4710 S. VERMONT. University 2123.

NORTHWEST corner 10th and Norton ave. 4 stores on 5 lot 55 ft. fronting on 10th by 142.5 deep. $45,000 cash.
WM. A. SMITH CO., INC.
EXCLUSIVE AGENTS.
CORNER SIXTH AND CATALINA.
Drex. 1469. Phones Drex. 8843.

HOOVER BUSINESS CORNER—
N.W. cor. Hoover and 50th Pl. 130 ft. on Hoover and 150 ft. on 50th. 3 bungalows. Price $21,000; $8000 cash to handle. Courtesy to agents. See owner, W. H. BROOKS, Alvarado Apts., cor. 9th and Alvarado.

BUSINESS corner, Wilshire Blvd., 119th Av. 45 ft. on Wilshire, 135 ft. on 119th, 20 ft. alley. All improvements in. 2 days only, $3000, $1000 cash. Balance 1 yr. and half. A. W. GERDES, Phone 24297, Santa Monica.

6TH STREET FRONTAGE—
We have 3 excellent properties on 6th st. between Alvarado and Figueroa, special prices for few days only.
BOWKER & PACKER, 6th & Bampart.
Phone Drexel 3104 or Dunkirk 1955.

MAIN ST.—MAIN ST.—
A special and confidential price on positively the best buy on the best part of Main st. Good lease. No triflers. Give reference. Address X. box 357, TIMES BRANCH.

BUSINESS frontage ripe for business. Near the best corner on Santa Monica and Virgil. $200 per foot.
KENNEDY REALTY CO.
598211. 4009 Hollywood Blvd.

VERMONT AVENUE.
Choice business corner, Fountain, 92x148 to alley; will lease for 99 years or build to suit tenant. OWNER, 824 I. W. HELLMAN BLDG.

VERMONT AVE. BUSINESS LOT near Santa Monica Blvd. Priced $100 per foot less than neighboring frontage. $12,500 cash, balance very reasonable terms. OWNER, 568-647. No agents.

SUNSET BUSINESS LOT—
Level, rent $100. Special bargain. ALLEN CROSSAN, 1261 Sunset. 821-693.

3 BRICK stores, 4 mod. apts., large 80 Main st. cor. Snap at $37,500. G. W. YOUNGBLOOD, 125 S. Bdwy. 641-511.

BUY transfer corner 12th and Maple st. OWNER, 63955, between 10 and 2.

BUSINESS PROPERTY—
For Sale

PAGE! GET-RICH-QUICK WALLINGFORD
ORANGE ST.—GOING SKY HIGH

Try and buy a piece of property on Orange street for less than $1300

INCOME PROPERTY—
For Sale

A WONDERFUL HOME AND BIRDS; just finished, contains 6 rooms and bath; Italian architecture; exceptional; see this before you build; $6,500; terms to the middle class party; 1 block to car; 1 block to school; 1 block to stores; fine living ground; 2 blocks to Pico; 1 block to Vermont; 2 blocks to Normandie; 5 minutes to Hollywood; 5 cents fare; 5 minutes to showers. Unit consists of 3 rooms and bath; 2 rooms and bath; 1 room and bath; all modern; all artistic; must see this; see it now; it's a gem; vacant. Call owner, 1 to 5 p.m. daily, 1 to 4 Sundays, 1923 Serrano ave., Hollywood; 1 block south of Hollywood Blvd., 1 block west of Vermont ave. Phone 572-W. Vacants' quarters.

Lot has 186½ ft. frontage, 3 car ave., facing boulevard; 2 blocks from Wilshire; magnificent site for a fine home; restricted. Let value be right. Owner, 1923 Building, corner 20th st. and Grand

HOTELS, ROOMING HOUSES
For Sale, Ex., Lease, Wanted.

For Sale.

HERE IT IS—

36-room hotel, very cheap rent, long lease. Downtown location, well furnished and always full; rentals positively net $1200 per month the year round. Yes, its east side, and no highbrows live in it, but a good working class who are "Johnny on the spot" with the rent. It's the best buy from an income and investment standpoint in Los Angeles for $28,000 with $14,000 cash and we will prove it. Now, what's holding you back? If you want to invest for an income, step on it and don't overlook this good bet.

SCHULER & SMITH,
We have the best buys.
302 Delta Bldg. 379-925.

DON'T let this snap get away from you. 12-rm. rooming-house, rent $125, 2-yr. lease; getting $165; easy terms. 1620 W. 7th St.

FOR SALE—Unusual opportunity in a rooming and boarding house, gross receipts $160 per wk. Ph. BEACON 5128.

LEASE and furn. 15-rm. house, 10 bedrms., 3 baths, 2-car garage. Close location on Westlake. Rent $200. BEACON 2593.

IDEAL loc. for high-class rooming house, 10 rooms, most furniture, $600 will handle. Terms. 1346 EDGEMONT.

4 ROOM house, rent $35, 2 yrs., very rent. Will sacrifice cheap. 2625 SO. ST. EVERANCE ST. 1 blk. E. of Hoover.

For Lease.

FOR LEASE—NEW HOTELS.

Ready March 1st, 47 rooms. Close to Pico and Benton. Advance rental required.

60 rooms. Ready March 15. 18th St. and Georgia. Advance rental only.

150 rooms, brick, 4 stories, elevator, steam heat. 830 Lincoln. Close to Pico. 8th and 9th. Advance rental only.

Would sell the first two on reasonable terms.
DOICE-SEELY CONSTRUCTION CO.,
411 Pacific Finance Bldg. 822600.

NEW 17-rm. hotel, 1st class. Doing good business. Good location. Will bear strictest investigation. Good lease to responsible party. Address L. box 378, TIMES BRANCH.

10 ROOMS, $1500 DOWN.
2-year lease; clearing over $100 monthly. Select Westlake district. Extra good furniture. House always full.
1043 WEST SEVENTH ST.

NEW MISSION HOTEL—
A 50-room hotel in San Fernando City. All modern improvements. Will be ready for leasing about Jan. 1st. See OWNER, 1112 Porter ave.

BUNGALOW COURTS—
For Sale, Ex., Lease, Wanted.

FURNISHED COURT BARGAIN
INCOME $1200 MONTH.
Look at the income. New 12-unit court. One block of Westlake Park. Best rental section in city. All beautifully furnished with new furniture. 10-year transferable lease. Three large rooms to each unit. Dressing-rooms, tile baths and kitchen sinks. Breakfast nooks. Everything very best. This is a bargain at our price, and resale at profit should be easy. $6000 cash will handle. Price $10,000. Call MR. TOURLEY.
BURTON & CO.,
Western Ave. at 10th St.
Phone 381.

FOR LEASE—
24-UNIT BUNGALOW COURT
Now, completely furnished and fully rented. Income over $31,000 per year. Owner must leave the city and will lease on exceptional terms to responsible party. Close to Ambassador Hotel and commands the highest class patronage. Wonderful rental property. Reasonable account of cash only handle and owner will make a ten-year lease. Full information on request.
"Let's Talk It Over"
CLINCH & THURTLE
Members L. A. Realty Board.
405-406 S. Western ave. 309452

EXCELLENT NEW BUNGALOW COURT
Consisting of 7 units, 3 rooms each with garages, located on high ground in the finest part of Highland Park. Available to both red and yellow cars. Park, Library, School and High School surrounding. Just what a wonderful buy for income or speculative value. $28,000. Easy terms. Don't delay.
WILLIAMS REALTY CO., 6190 Pasadena Ave.

8-UNIT BUNGALOW COURT
Completely furnished; new in exclusive Wilshire neighborhood; income $7500 per year. Price $41,500. Will give suitable terms. We think this is a real paying, quiet investment.
GORDON MOOR REALTY CO.,
See Mr. Antram or Mr. Butler.
3300 W. 8th st. Phone 567967.

8-UNIT STUCCO COURT
WILSHIRE DISTRICT
70x100x200, 5 rooms each, all modern, 8 garages. $10,000 down, income $6840 per year. Price $48,000, but, strangest, invest shows almost 15%. Better buy. OGRADY, 5281 Talmadge ave. 4537206. Eve., Drexel 7141.

BUNGALOW COURT LEASE
12 units, well furnished. Wonderful rental section. 4-room units including dining alcoves, 16-year lease.
MANN McDONALD CO.
940 N. Vermont. 597875

FOR LEASE—For sale. Hollywood's finest court, 14 units, 8 doubles, 6 singles, now building. Ready Jan. 1st. If you want one it is appreciative. Owner on ground. 1165 ORANGE GROVE AVE., in ultra West Hollywood.

WILSHIRE DISTRICT. New 8-unit stucco bungalow court, 4 rooms each, leased for 10 years at $4800 yearly or secured lease. Price $35,000. Terms.
Loudon & Levitan, 2256 W. Wash. 763980

FOR LEASE—New 12 units and garages. Corner completely furnished. Exterprise, near Maryland Hotel. 1091 Alta. Address Owners, 229 So. HELBERTO, Redondo, for appointment.

FOR SALE—Bungalow court site, 152x250 and 5-room modern brick tile bungalow. Title perfect. $15,000 cash. 3190 GALVIN PL., Ave. 62.

I have party wishing to lease for 5, 10 or 15 years a good hotel, court of 8 to 12 units. Price must be right. Address 2519 W. WASHINGTON.

BUNGALOW COURT
Lease and furniture, 8 units, 6 garages, hang lease, courtesy to agents. $4750. Terms. MAKLOW, Main 1120.

ELLENDALE COURT—2805 N. Ellendale Place, near W. Adams. 4 rms., beautifully furnished, 2 beds, tile bath. PH. 54370.

WONDERFUL income, lease and furnishings of new 7-unit bungalow court, near town. $3500. OWNER, Beacon 7223.

FOR SALE—By owner, furniture and lease of 7-unit court. Will sacrifice account of death. 332 1-4 W. 22ND ST.

FOR LEASE—10-unit strictly modern bungalow court, $12.50 a room. MAIN 1120.

APARTMENT HOUSES—
For Sale, Ex., Lease, Wanted.

For Sale.

10-YEAR lease and beautiful new furnishings of Wilshire apartment. New building and a real money maker. Nets over $800 and will stand any comparison. Wonderful location, consequently no vacancies. $20,000 to handle, or will consider city property for part. Direct from owner who must and will sell at a price to permit you to make a profit. Address X. box 50, TIMES OFFICE.

SACRIF. APT. HOUSE AND FURNITURE.
Best proposition in city. Price $19,500. Terms. 10-yr. lease. 37 rooms and lobby. Rent $400. Income $1150. Richly and completely furnished, overstuffed including lamps, grand piano in lobby. Building 1 yr. old, furniture alone worth price asked. See Hugh Long.
W. Y. COMBES CO.
682 S. Alvarado. Phone 51689.

ELEGANTLY furnished apartment house. Furnishings and 3½-yr. lease for sale. 16 singles and 4 doubles. Tile baths with showers. Individual telephone service. Artistic, modern. Fully occupied. Catering to exclusive trade, near Wilshire blvd. Within ¼ blk. of 2 car lines. Furnishings cost $12,000. Sacrificed for price asked. Owner has other interests. Must sell quickly. Ph. 558-819. W. J. SULLIVAN.

A SACRIFICE.
New apartment house, twelve apartments. Beautifully furnished by Barker Bros. Best rental section. All rented and drawing 14. Netting $4320 yearly and can be increased. Account of death must be sold. See OWNER, 531 S. WEST LAKE AVE.

15 SINGLE APTS. 14 GARAGES.
Lease and furnishings, new cor. brick bldg., business dist., hdw. floors, built-in features, beautiful new furnishings, 10-yr. lease, $12.50 per rm., nets $450 per mo. Full price only $16,000. Liberal terms. F. W. SCHULTZ, 821 W. 3rd st. 823-313.

LONG BEACH—Lease and furniture, 28. Apartments beautifully furnished, monthly income $1700, long lease, reasonable rent, close in. Will sacrifice, $20,000. Terms. $10,000. No agents. MR. CRAFFT, 3120 Magnolia st., Long Beach.

JUST because this price is low there is nothing wrong with it. It's just one of our bargains. It's a new 44-apt. house, 10-yr. lease, netting $700. In Hollywood. Price $16,500. 1620 W. 7TH ST.

CHANCE of a life time. 28 rooms, 6 apts., all modern, 3½-year transferable lease, cheap rent. Price $6500, $5500 handles. New furniture, clearing $400 per mon. See MR. DE LONG, 525½ SO. MAIN. No agents need apply.

FOR SALE—Lease and furniture, brand new apt. house, 20 rooms, classy furn. Close-in location. Low rent. Wonderful value. PHONE 872244.

BY OWNER and builder, new unleased 16-apt. bldg. 2906 W. 9th st. Strictly modern, twin wall beds. Hollow tile entrances and many new features. Terms easy. Open 10 to 3.

6 ROOMS, apts., furniture and lease, income $175. Rent $95. Must sell big value. Only $1250 req. $15 w. 6711 Compton ave.

APARTMENT HOUSES—
For Sale, Ex., Lease, Wanted

For Sale.

WHY PAY $18 TO $20 PER ROOM

for a lease which is not transferable and that will put you in the grip of the landlord when you can secure a ten-year straight lease that is transferable without landlord's consent at a monthly rental of $9.25 per room? This rental may sound ridiculous, but lease was written before the rise in prices and house may be bought at a figure to allow purchaser to reap a handsome profit. During the past year over $2000 has been spent for new furnishings. Under proper management this house will show a net profit of $720 per month and owner's apartment. It will pay for itself in less than two years. This is more than 50% net on total price paid. Think of it! You can have your cash back and over $65,000 profit in 9 years. Can you do better? Location about ten blocks west of 7th and Broadway. If you want it you will have to hurry, as the price is only $15,000, $11,000 cash. Phone HUMBOLT 0529 or call 3826 S. BROADWAY, apt. 2.

4-STORY APARTMENT BUILDING, consisting of 162 rooms; 42 singles and 6 doubles. Beautiful lobby, new building not yet completed, located within ½ block of Wilshire Blvd. 70-year lease. Also will build for tenant 20 or 30 apartment building on 3rd and Manhattan. For further particulars, see Mr. Becker with
FORD & BECKER.
667 S. Western ave. Dunkirk 1009.

ANNUAL INCOME $12,000.
Think, only $9 per room for 10-year lease on one of the city's finest high-class apartment leases. Luxuriously furnished, ballrooms, billiard parlor. This splendid investment will multiply your money fast. $50,000 cash. 5457.
WM. HOWARD CO., 517 South Western.

BEAUTIFUL new apt.-house, building a lease for sale by private party. Very reasonable terms on both. M. G. 9178. PHONE Dunkirk 1045. Apt. 207. 2918 LEEWARD AVE.

FOR SALE—By owner, lease and furniture 50-room modern apartment-house, long lease, low rental, close in. 606 N. HILL ST.

CLASS A apt. house, 10-year lease. Should net $450 mo. $7000 will handle. GRAHAM, 915 So. Figueroa. 534-23. Metro. 1545.

BY OWNER, 10 beautifully furn. new single apts. New bldg., 10-yr. transferable lease. Rent, price and resale terms. 1631 HOLLYWOOD BLVD. Bik. east Western.

WE CAN'T tell you how good this is. It must be seen, but read this. 100 rms., 40-yr. lease, $10 per room, netting $1800. 1620 W. 7TH.

UNFURNISHED LEASES.
MERRICK & BUDDICK.
408 S. Hill. 821-10A

FOR SALE—APT. HOUSE, 64 RMS. CALL 923 S. HOPE ST.

For Lease.

FOR LEASE—30 SINGLES
Apt. bldg., close in, $17.50 room. Ready soon. Furnish this and make a handsome profit. 1st and last 3 months security. No bonus.
Another one at $18 a room. No bonus. Bungalow court, 4 rooms each, $50 unit. Now ready for occupancy. MRS. ANDERSON, with
CARR & JONAS
403 Security Bldg. 879026.

APARTMENT-HOUSE LEASE.
IN WILSHIRE DISTRICT.
At a very low rental, 32 rooms furnished, netting $475 per month. Owner must sell. This is an exceptionally good bargain. For further information call at 3509 WEST 6TH STREET. Ask for MR. ANTRAM.

15 SINGLES, 2 HOTEL ROOMS, $16 PER ROOM. Corner brick bldg. on busy blvd. in Hollywood. Completely filled in 60 days. Strictly up to the minute in every respect. Tile baths, and sinks. Dressing rooms for girls. Fine location. J. C. ARCHTANDER, 1645 West Seventh.

SACRIFICE—APT.-HOUSE—LEASE of apt.-house hotel near 6th and Fig. Income 100 rooms. Rental $9 per room. $23,000 for lease.
EDW. BECK & CO., 894-329.

$4000 HANDLES furniture and 10-yr. lease on new Hollywood blvd. apartment house. 436838.

UNFURN. apt.-house, 24 singles. Ready 60 days. 828 LOEW BLDG. 822-660.

Wanted

WANTED—Good apt., 18 to 20 singles; netting $400 or $500 per month, with transferable lease; from owner only. Call CAPITOL 2566.

WANT lease and furniture of medium-size apt. house. CALL 65087.

BUSINESS INVESTMENTS—
All Kinds

LOS ANGELES COMPANY, A CLOSED CALIFORNIA CORPORATION, HAS VACANCY ON BOARD OF DIRECTORS. THIS IS A STRONG GOING CONCERN, DIRECTED BY SUCCESSFUL BUSINESS MEN IN LOS ANGELES. WE WILL ONLY CONSIDER MAN OF HIGH CALIBER, $10,000 CASH INVESTMENT NECESSARY. ADDRESS W, BOX 7, TIMES OFFICE.

MONEY WANTED FOR SYNDICATE AND SALE OF 7000 ACRES

Of the freshest, winter vegetables, avocados, citrus and residence land, 6½ miles from center of San Diego city. First cost $60 per acre. Ample water for irrigation available, also paved highway through property. $1 per acre profit for every dollar invested in syndicate.
See MR. DOUGLAS
ROBERT MARSH & CO.
200 Marsh-Strong Bldg.

A GROUP of local business men are organizing a company for the purpose of establishing a furniture factory, which will be confined strictly to the manufacturing of high-grade furniture. This section offers splendid opportunity. Our enterprise endorsed by two local chambers of commerce. Site purchased and preparatory work well under way. We offer special inducement to those who are willing to come in early. For further information Address L. box 472, TIMES BRANCH.

ANY substantial part of $50,000 will be accepted from investors on same basis of participation as organizers of corporation to buy up a well established building material distributing business, making $50,000 a year. Address P. O. box 451, BEVERLY HILLS.

DUCK shooting on large tract, 2 hrs. out, mile ocean frontage, miles from flowing wells. Has subdivision advantages. $10,000 needed quick and additional $25,000 in 30 days options. Syndicate opportunity for 5 more men, $5000 each. Phone 557287.

ASSOCIATE to join a very profitable project, only $10000 required. You handle your own funds and participate in a meritorious manufacturing business with a tremendous commercial future. Will give ample security. Phone JACK JOYCE 5dwy. 5620, Lankershim Hotel.

NEW STRIKE 60 GRAVITY OIL DISCOVERED WITHIN 48 HOURS' RIDE OF LOS ANGELES. EARLY BUYERS OF LEASES WILL PROFIT MOST.
SEE J. L. KARNS
208 GROSSE BLDG., 6TH & SPRING.

BEFORE investing your $7000 real estate at present high prices, we invite you to look into a clean-cut proposition which will bear the closest investigation. Highest bank references. For appointment address V, box 39, TIMES OFFICE.

WANTED—Associate with $10,000 to join in a very profitable paying electrical manufacturing business. Your investment safe and will double in a short time. Address R, box 19, TIMES OFFICE.

INVESTMENT of $500 or more will make 200 to 300% in one yr. This requires quick action. Will prove and guarantee statements. R.F.D. No. 2, box 944, LOS ANGELES.

NOTICE—$150 down, $20 month buys lot at one-fourth of price that similar property is selling for. Can be delivered 1 or 50. Address T, box 1511, TIMES OFFICE.

MUST sell lot at once. Have you $500 or more to invest, balance on reasonable terms. Address K, box 363, TIMES BRANCH.

OPPORTUNITY—Men with $1200 to $1500. Willing to work ten hours per day. See me evenings. J. R. McKIBBEN, 1413½ Raymond ave., Ocean Park, Cal.

WANTED—Several people to join me in a 1st-class subdivision. 5 to 5 for 1 on investment $100 or more. Address T, box 101, TIMES OFFICE.

AN ESTABLISHED SUCCESSFUL LUMBER BUSINESS OFFERS GOOD OPPORTUNITY TO INVESTOR. ADDRESS L, BOX 461, TIMES BRANCH.

OIL ROYALTIES for sale. "CASH TALKS." Room 816, AMERICAN BANK BUILDING.

HAVE proposition that is paying 3% monthly, need additional finance. Address T, box 294, TIMES OFFICE.

BUSINESS OPPORTUNITIES
Of Many Kinds.

Miscellaneous

CONFECTIONERY
Lunch, groceries, cigars on good business corner. Near school; lease; clear $350 to $400 month. 3188 W. TENTH ST.

AUCTIONEER—Live, aggressive auctioneer will show you good opportunity. 304 MASON OPERAHOUSE BLDG.

CAPABLE MANAGER WANTED FOR MFG. business est. 25 yrs. $20000 to $30000 req. Address R, box 315, TIMES BRANCH.

INTERESTING work, salary and home with 22% guaranteed on $5000 investment. WILLIS SHELTON, La Jolla.

HOME and business, 3-year transferable lease, Main st., $1000. Address R, box 388, TIMES BRANCH.

FOR SALE—Equity in fine one thousand shares. Calif. Finance and Housing Co. P. O. box 157, SHAFTER, Calif.

WANTED—Associate help finance planting tomatoes in Mexico. Schick, 338 Cit. Bk. Bg

IF YOU WANT TO MAKE SOME MONEY READ MR. GRAY'S ADVERTISEMENT UNDER ACREAGE FOR SUBDIVISION.

IF you want to buy or sell a legitimate business see S. WEIKEL, 403 Delta Bldg., 426 S. Spring st. Phone 65728.

BUSINESS OPPORTUNITIES
Of Many Kinds.

Miscellaneous

BUSINESS SERVICE
OF
A. A. ALGASE,
BUSINESS SPECIALIST.
610 S. BDWY. 500-504 STORY BLDG.
PHONE 879-681.

BRANCH OFFICE:
104 S. VERMONT AVE.
COR. FIRST AND VERMONT.
SUITE 106-107.

CALL AND CONSULT ME IF YOU WISH TO SELL OR BUY A BUSINESS IN OR OUT OF THE CITY. I GIVE STRICTLY BUSINESS SERVICE, REGARDLESS THE AMOUNT OF TRANSACTION ONLY LEGITIMATE BUSINESS HANDLED. OUT-OF-TOWN CORRESPONDENCE SOLICITED.

BETTER THAN A JOB—
CAFE—Well located, elegantly and newly equipped. Everything in, so it's up to you.

GROCERY—$10 to $50 per day. 3-yr. lease at $50, incl. living quarters. Price $2100.

FILLING STATION—Long lease with sub-leases. Takes $6000 cash to handle, genuine $1000. Best location in Glendale. Exchange.

FILLING STATION—4-yr. lease. Small but good for reason asked. Price $2700. $1700 will take possession.

WASH RACK—$50 per week. Lease $25 mo. Equipment worth price asked. $600. CULLORD-CRAIG CO.
408 Lawson Bldg. Glendale. Phone 2901.

INVESTORS

100 TO 1000% ON YOUR MONEY.

A GROUND-FLOOR PROPOSITION OPEN TO A LIMITED NUMBER IN A GOING BUSINESS, NATIONAL AND INTERNATIONAL. NO REAL ESTATE OR OIL. INVESTIGATE. SEE MR. SENAC, 1407 DETWILER BLDG.

I AM LOOKING for a young man who can qualify as to honesty, sales ability, etc., to assist in a proposition that bustling will repay. The investment for the interest will be nominal to right party, as the essential part is some one who can appreciate the future and will work with me. I am not looking for money, men, but a hustler. If you can qualify, I have one of the best manufacturers agents business in Southern California, state fully in answer sales experience, etc. Also phone number. Address K. box 2462, TIMES BRANCH.

ATTENTION SUBDIVISION SYNDICATORS.
We are now syndicating the very choicest and incidentally the last tract available on Hollywood land, will subdivide and put on market immediately after completing syndicate.
Can show enormous profits to accrue to original syndicate members. Full details given to principals only. No Agents.
Phone CAPITOL 2411 for appointment to inspect property.

I AM manager of 400-A. almond orchard at Paso Robles, the almond center, and have secured an option on another ideal tract and want 2 or 3 associates to plant another orchard. If you realize the profits in almond culture and want to invest with an experienced man, where little capital is required, a personal interview will prove interesting. Address L, box 429, TIMES BRANCH.

BUILDING contractor wants party with $5000. Your investment will be fully secured with income property, against any possible loss. Opportunity to become associated with bldg. proposition. Reference property owner. Your experience unnecessary. No trades or agents considered. Bank references given and given. Address V, box 172, TIMES OFFICE.

CAPITAL FOR FINANCING—Are you organizing a stock company or have you stock to sell to the public? If you need capital through sale of shares to any meritorious project, consult with me at once; many years L. A. manufacturing clientele. Phone, write or call HITCHCOCK, 5th floor, Laughlin Bldg. Phone 820585.

GLENDALE—
45,000 population needs first-class downtown cafeteria and private dining room. Disagreement of partners makes best location, lease and equipment now available for quick action at bargain price of $18,500. McGINNIS, 150 S. Brand Blvd., Glendale.

THE fact that we have other large business interests that require our full attention compels us to dispose of our store in Arcadia. New and modern lease-hold in rear of store. Business suitable for man and wife or two ladies. See owners, 223 N. First st., Arcadia. P. 241-J. P. O. BOX 122.

HIGH-CLASS Restaurant in San Pedro. Equipment the best. Dining room seats 74. Rent $150 per month, ten-year lease. If you are looking for a real money maker, investigate. Price $12,000; can arrange terms. Or will take partner. Address BOX P, 523 Beacon st., San Pedro, Cal.

CITY salesman or 4 man with auto, six-penny pistol tags machines in city. Will make you $90 every 30 days. Place them in drug stores, pool halls or confectionery. Not against the law to operate them. No capital or risk. JOHN J. SKALLY, 1053 Union ave.

CONTROLLING INTEREST IN ONE OF MOST VALUABLE TRUCK TRANSFER STATIONS IN STATE. OWNS FRANCHISE, BIG VOLUME OF BUSINESS AND GROWING. ADDRESS V, BOX 251, TIMES OFFICE.

WANT high grade business man to join me in building general city products manufacturing plant in San Joaquin Valley. Have valuable lot and $10,000. 20 years' exp. Good opening and opp. J. H. McKNIGHT, 57804, Pasadena ave.

WANTED live business man with some capital to take big interest in well established hardware store. This business has grown beyond one man to handle. State ability, financial and business. P. O. BOX 797, San Jose, Calif.

OFFICE MAN
Active congenial man needed to assist owner in well estab. local business; short hours. Nets you $400 per mo. or better. Equal to inv. $5000 cash req. WYNN INVESTMENT CO., 230-A W. 6. Heilman Bldg., 411 So. Main.

DELICATESSEN & LUNCH ROOM—
Well established full new equipment. Splendid location near 4th and Vermont. Owner has other business interests to look after. $2500 cash. PH. 482-456. No agents.

OPPORTUNITY FOR MAN WITH $1000 TO $5000 IN VERY PROFITABLE MFG. BUSINESS. UNLIMITED MARKET. ADDRESS T, BOX 280, TIMES OFFICE.

A CHANCE to invest $10,000 with or without services in mfg. business. Articles are sold to jobbers all over United States. A chance to get in on ground floor with little capital. No brokers. Address L, box 464, TIMES BRANCH.

OWNER—Well estab. employment agency, more business than one person can handle, wants to sell half int. to woman with office experience. Fine opportunity for one. 724 LAUGHLIN BLDG., 315 S. Bdwy.

ORANGE DRINK STAND
Cleared $6000 since March 15th. Lease sixteen months, $60 per mo. Invoice $4000. For quick sale, $3000 cash. 3313 OCEAN FRONT, Venice, Cal.

NEAR BEER CAFE
Good business and lease. Business district. Long lease. Big lunch trade. Owner sick. Big daily profits. Phone 558-818. W. I. SULLIVAN.

WANTED—Active partner, sales experience, with small amount cash, for part interest manufacturer's agent proposition. References required and given. Address Y, box 110, TIMES OFFICE.

BUSINESS man wanted with $2000 to invest and take active part & half interest in my business. This will pay big profits. If dissatisfied money refunded in 90 days. Call 71788.

I HAVE a department in my business that I cannot handle for lack of capital, it will pay better than 25 per cent per annum and is safe as a bank. Address V, box 214, TIMES OFFICE.

STEADY, reliable man wants to work with party where light truck or roadster can be used to advantage. C. HAND, 2511 Hyde Park Blvd., Hyde Park.

FOR SALE—2 BUILDINGS including 7-room, real estate office and store room with lease, $75 mo. Sacrifice at $1000 flat to Monday. Ph. 271-631. OWNER.

WANTED—A woman with $10,000 to manage a new apt. hotel, security and interest guaranteed. Good salary. For full particulars call DREXEL 6332.

FOR RENT or sale, high class cleaning, dyeing and tailoring store, doing good business in rich location, fully equipped. Inquire 1200 S. VERMONT.

FOR SALE—¼ int. in my realty office, ground floor. A wonderful opportunity for the right man. See MR. DUFFY, 936 A. G. Bartlett Bldg.

FOR SALE—Manufacturing candy kitchen, delicatessen in a growing Orange county city. Address T, box 170, TIMES OFFICE.

SANITARY GROCERY and fruit market, 422 W. Slauson, 3 year lease, Wkly. prod. $125. Full line grs. Bargain for selling sale. Fixtures, lease $1500 cash inv.

LADY opening bath and massage estab. desires partner. Prefer chiropractor or osteo. Address V, box 290, TIMES OFFICE.

AGENCY for building material lines. Call at 4502 MELROSE AVE.

CLOAK, dress shop, machinery, fixtures, complete. 212 S. SPRING, Room 301.

LEASE on store for sale, best location, reasonable. 251 S. MAIN.

Business—Classified

AUTO PARK PARTNER, $1000, part cash, bal. out of profits, 100-car, downtown; long lease at low rental; trial to prove we can clear $75 week each. Must cover. 524 SPRING ST. Room 524.

AUTO livery and taxi in best town in Southern Calif. doing $1250 to $1500 per month. Will take good partner or sell all. A fair trial given. Address F, box 139, TIMES OFFICE.

AUTO repair shop in Hollywood. Partner wanted. Estate, trade, good bus. BUD'S AUTO REPAIR SHOP, 2109 Cahuenga at Santa Fe ave. Humbolt 7827-J.

BUSINESS OPPORTUNITIES
Of Many Kinds.

Business—Classified

AUTO agency for sale, unusual opportunity, good lease, good line; good contract, good sales organization, established. Glendale; business netting $12000 to $2000 per month, and can be increased, can stand fullest investigation; best of reasons for selling; $15,000 cash necessary. Address W, box 12, TIMES OFFICE.

AUTO PAINTING & ENAMELING, partner wanted in estab. reliable shop, owner 12 years in business wants reliable man as helper and will teach trade, pay you $60 week and profits, $600, ½ int., call 503 H. W. HELLMAN BLDG., 354 S. Spring.

AUTO PARK, serv. sta. Partner, $225 req. State fully equip. sta. in downtown L. A. Need live man to help with trade. Exp. not nec. if rel. Can make $9 to $10 day each. Call 610 S. BDWY., rm. 913.

AUTO wash and grease rack, $150 of stock. On a good corner. Low rent. $500 takes all. 1701 AND SANTA FE.

AUTO STEAM CLEANING, greasing, etc. Can clear $300 mo. 4473 req. $13 W. 6th

BAKERY—Full bakery equipment, including rotary oven mixer, etc., for sale. For quick sale, $500. Dealing with owner direct. Address V, box 186, TIMES OFFICE.

BAKERY doing good business, good lease, best location in city, fully equipped. Price reasonable. 634 E. BROADWAY, Glendale, Calif.

BAKERY—$750 down, bal. $750, $50 mo. sales $200; fully equipped with chinery, etc. 510 DELTA BLDG.

BAKERY—Doing good business, fine loc. Price right. Owner 1531 S. Vermont Ave.

BAKERY—Must sell account other business. Make offer. 2501 PASADENA AVE.

BARBER SHOP for sale, 3 chairs, fine business, best town in San Joaquin Valley. FITZGERALD & TRACY, Porterville, Calif.

BARBER SHOP for sale, incl. up-to-date fixtures. Reas. rent. 509007.

BATTERY station, ignition and vulcanizing shop for sale. 6546 MONETA AVE.

BEAUTY parlor equipment and 2 yrs. lease. Only one other bet. Main and Flower on 6th. 621 W. 9TH ST. Metro. 1566.

BEAUTY parlor, good location, no competition. 3010 WHITTIER BLVD.

BILLIARD PARLOR AND BOWLING ALLEY. LIVE NEAR-BY TOWN. CLEARING $400 MONTH. CANDIES AND CIGARS. DANCE HALL UPSTAIRS. 3-YR. LEASE. MUST SELL. WIFE SICK IN L. A. PRICE $800. ATLAS CO., 225 CHAPMAN BLDG., 756 S. BDWY.

BOOK AND MUSIC STORE

One of the best exclusive stores in Los Angeles. Good fixtures, all new stock, sales $900 up monthly. Net profits 40%. Price for stock and fixtures $10,000. Will trade part for Los Angeles real estate. Details 510 DELTA BLDG., 426 S. Spring.

BUSINESS INVESTMENT COMPANY.

CAFETERIA, splendid location, good lease, averaging $115 a day right now. Overhead light. Clears $600 a month. Complete modern equipment. Price for quick sale $2500. Would be a steal at twice that figure. Exclusive agencies for selling kitchen agents lay off. Bona-fide cash buyers only. See DALTON, 4365 W. ADAMS ST. 768891.

CAFE—SPANISH CAFE—
High-class Spanish cafe in business section; new equipment, beautiful deep-toned drapes and furniture to match, serving best class of trade. Invoice $60000 but will sell for $45000 if taken at once. Ill health reason. GULLORD-CRAIG CO., 408 Lawson Bldg., Glendale.

CAFETERIA doing flourishing business. Good location, good lease. Capacity 100. Retiring, consider terms or real estate. PROFESSIONAL MAN, 608 S. Figueroa. 761-643. 7028 Main st., Culver City.

CAFE—Good location, plenty business for man and wife. Sleeping apartments, cheap rent. 505 W. WASHINGTON.

CAFE—Well equipt. Doing $30 daily. Living quarters. 6560 MONETA.

CANDY kitchen and light lunches. On good business street near high school. Long lease. Equipped for candy making for wholesale, but ok for a good buy. 4123 MONETA AVE.

CANDY STORE, ESTABLISHED FOUR YEARS. SAME MANAGER. BEST LOCATION IN CITY ON WESTERN AVE. FIVE-YEAR LEASE. INCOME $400 PER MO. TERMS. DREXEL 8026, 10-12 A.M.

CIGARS and soft drinks, good business, lease, low rent. Wring rm. $1600 cash. 123 S. CENTRAL AVE., Glendale.

CIGAR stand bargain, one fix., clean stk., good lease, low rent. 746 S. SPRING.

CIGAR stand in new coffee shop just opened up. 902 S. FLOWER.

CLEANING and pressing, established business on traffic artery. Good location for a tailor. Room for furnishings, goods consider. Living room. Good lease. $450 cash. Small balance. HOLLY. 0060.

CLEANING & pressing, estab., with auto route. Large living rms. in rear. Bargain to right party. 3722 MACLEAY AVE. Take "H" car to West 37th Place.

CLEANING SHOP—For rent or sale. Well estab. fine location, growing fast. Well worth looking into. 1742 MOTOR AVE. Palms.

CONFECTIONERY AND FRUIT STORE. NICE FIXTURES. LOCATED NEAR LARGE SCHOOL. GOOD LEASE. LIVING-ROOMS. LOW RENT. NETS $250 MO. PRICE $1650. ATLAS CO., 225 CHAPMAN BLDG., 756 S. BROADWAY.

CONFECTIONERY, cigars, soda fountain. Groceries, etc., on one of the best transfer corners on Sunset and Glendale Blvd. A SNAP. Must sell. See OWNER, Apt. 10, 1827 SUNSET BLVD.

CONFECTIONERY, cigars, tob., stationery store, rooms. Little to show in city, doing nice business, valuable lease, living apt. Near colleges, three theaters; busy location. Bargain. ACT QUICK. 4800½ MELROSE.

CONFECTIONERY next to theater, clearing $400 monthly. Price $2800, only $1800 down, bal. $50 mo. Will give trial. Rent $50. Call 208 DELTA BLDG., 426 Spring.

CONFEC. cigars, 2 nice rms., garage, 3-yr. lease, low rent, fine loc. Only $650 complete. Call CARTER & BULL, 426 Spring, Rm. 619.

CONFECTIONERY, lunch room, living rooms in rear. On the shortest, best blvd. to the beach. Low rent. 2333 WEST WASHINGTON. Beacon 8733.

CONFEC., cigars, fine up-to-date fountain, good bus., living rms., bath, sacrifice, investigate. 6502 MONETA.

CONFECTIONERY for sale. Nice income for couple. THEATER BLDG., San Fernando.

CONFECTIONERY STORE for sale. 6019 S. VERMONT AVE. Vernon 6557.

CONSTRUCTION CO. has half interest for sale to active progressive man, able to take care of outside supervision. $1000 required. 624 N. WESTERN AVE.

DELICATESSEN—In one of the downtown markets. Ideal for man and wife. Will net $600 per mo. 2 yr. lease. Reas. rent. $2700 handles. 825 LOEW BLDG. Ph. 822-660.

DELICATESSEN at ½ value. Must sell. Wonderful for good lease, clears $350 mo. 624 N. WESTERN AVE.

DRUG STORE—Only corner drug store in town of 6000. Hundred dollars day; fountain leased. More than pays rent. Will inventory stock. $6000 cash, bal. terms. 8001 SANTA MONICA BLVD., Sherman.

DRUG store in busy location, clearing $1000 monthly. Price $16,000, only $5000 down, bal. easy, 5-year lease. Rent $40. Call 208 DELTA BLDG., 426 Spring.

DRUG store, long lease, cheap rent, must sell on account of sickness; call evenings, 1217 MACY ST.

DRUG STORE for sale, corner of Dudley and Ocean Front. Proprietor very sick. VENICE.

DRUGS—Fine corner, good lease. Reasonable rent. Apply Mayflower and White Oak, or 1501 HELIOTROPE, Monrovia.

DRUG STORE in finest location, 6-yr. lease, low rent. Price is right. Will give terms. PHONE 290-507.

ELECTRICAL—Thriving electrical appliance business in town offers one-half interest to competent party. $2500 cash required. Address PY, box 96, TIMES OFFICE.

ELECTRIC appliance business—
Fruit and vegetable market.
Restaurant, candy location.
"Palmantier," 6160 York Blvd. Gar. 6521

FRUIT and vegetable route and truck. 307 NORTH ST. LOUIS ST.

FURNITURE bus., new & 2nd hand. Sale at invoice. Premises for sale or lease. Owner sick. 428 N. Hawthorne blvd., Hawthorne.

FURN. STORE—New stock. Good residential district. Other business takes my time. Will invoice $ or 10 thousand. Address T, box 113, TIMES OFFICE.

FURNITURE, good paying, new and used furniture and hardware. Close to Westlake on PICO. 5065 PICO.

FURNITURE store, a real bargain, must sell, $40 per mo. rent. Business quarters in rear. 2025 CENTRAL AVE.

GAS station, $2500. Large lot suitable for super station. 10 and 15 cr. gr. for fence terms. 43RD and FIGUEROA ST.

GOWN SHOP and flat furnishings, shop paying from $800 to $900 mo. Flat brings in $65 mo. 729 VALENCIA.

GARAGE DOWNTOWN, $2750.
$2750 buys dandy fully equipped garage; lathe, etc.; storage pays rent; 3-yr. lease; some terms.
RICH, THE GARAGE MAN,
548 S. FLOWER ST.

GARAGE—Situated in splendid location; valuable lease; fully equipped with electric drills and all tools; engines 2; lease alone worth price asked. Don't fail to see this high-class place. See SIMPSON, Room 213, 524 So. Spring.

GARAGE for lease. New garage and machine shop 24x40. Fine location Alameda st. BRADSTREET MILLER, 5850 Santa Fe ave. Humbolt 7827-J.

BUSINESS OPPORTUNITIES
Of Many Kinds.

Business—Classified

GARAGE—New, 10-yr. lease, new bldg. Dandy location. JONES, 1659 So. Ardmore.

GROCERY in public market. Located busy corner of Hollywood. Doing $5000 month. Fully stocked and equipped, including delicatessen. Ideal for quick sale. $7500. Three-year lease with option and low rent. Deal with owner direct. Reason for sale, other business interests. Will consider terms. Address V, box 185, TIMES OFFICE.

GROCERY STORE. RECEIPTS $45 DAY. NO DELIVERY. GOOD LEASE. LOW RENT. NETS $400 MO. ALL CLEAN, FRESH STOCK. ATTRACTIVE, NEAT STORE. WILL SELL AT INVOICE. ATLAS CO., 225 CHAPMAN BLDG., 756 S. BROADWAY.

GROCERY, VEGETABLES AND FRUIT, in Wilshire district. No chain stores near. Cash business of $800 a week. Cheap rent, 4-year lease. Total about $4500. Big chance to increase business. LAMBURT, 1007 Security Bldg. 812-843

GROCERY—Sales $80; good prices; rent $40; 5 modern rooms, bath, garage; lease; about $1000. ACCURATE, free information on any grocery or location in city by successful grocerymen. GROCERS' FIXTURE CO., 419 So. L. A. St.

G